



PHYSICIAN'S OFFICE & LABORATORY PRODUCT GUIDE

LOOKING TO SET UP YOUR VERY OWN LAB?



CALL 800.331.2716 TODAY FOR A FREE CONSULTATION!

4 EASY WAYS TO ORDER!



CALL

800.331.2716
M-F, 8am–6pm EST



FAX

800.359.8807
All Day. Every Day.



WEB

MercedesScientific.com
User-Friendly & Secure, 24/7



EMAIL

Orders@MercedesScientific.com
All Day. Every Day.



WE PROUDLY ACCEPT:

























WHO ARE WE?

Mercedes Scientific (MSI) is a NATIONAL, privately held laboratory products and equipment distributor. Since 1991, MSI has been dedicated to providing customers with competitive prices on quality products that are selectively sourced, both domestically and internationally – securing the brand names that customers have come to recognize and trust, as well as providing affordable alternatives for consideration. With a robust laboratory product line, MSI also sells and services new and refurbished laboratory equipment through its subsidiary TANNER SCIENTIFIC. MSI takes the customer experience as a top priority. The Sales and Customer Care Representatives teams work to ensure the buying experience is seamless. For 30 years, this family-owned business believes that the work environment should be fun, so it is a dog friendly office for its employees. Special sales and promotions are available all year long and FREE Giveaways are also **available for every order upon request.**



ALEX MILLER
CEO

	APPAREL.....	4
	CHEMICALS & SOLVENTS.....	8
	EXAM ROOM.....	10
	HEMATOLOGY.....	20
	INSTRUMENTATION.....	24
	LABELS.....	32
	LABWARE.....	34
	MICROBIOLOGY.....	46
	MICROSCOPY.....	52
	NEEDLES & SYRINGES.....	60
	PHLEBOTOMY.....	66
	POINT-OF-CARE TESTING.....	80
	PROTECTION.....	94
	SEROLOGY.....	106
	SPECIMEN COLLECTION.....	108
	STERILIZATION.....	114
	SURGICAL.....	116
	TUBES, CAPS & RACKS.....	118
	URINALYSIS.....	124
	WEIGHTS & MEASURES.....	130
	WOUND CARE.....	136



GLOVES

Mercedes Scientific offers a variety of NITRILE, LATEX, VINYL & SPECIALTY GLOVES for your facility!

FACE MASKS

Mercedes Scientific offers a variety of FACE MASKS with a cool comfortable fit, earloops, breathable material, and roomy pleated facial pockets for protection.

Call **800.331.2716** today for options!



LAB COATS

- Professional lab coats ensure maximum worker comfort
- Features snap front, 3 pockets, knit cuffs and collar
- Made of 1-layer SMMS fabric with knee length coverage

BMR LA131100S	White, Small	10/Pack
BMR LA131200M	White, Medium	10/Pack
BMR LA131300L	White, Large	10/Pack
BMR LA131400XL	White, X-Large	10/Pack
BMR LA1315002XL	White, 2X-Large	10/Pack
BMR LA1316003XL	White, 3X-Large	10/Pack
BMR LA1317004XL	White, 4X-Large	10/Pack
BMR LA121100BL	Blue, Small	10/Pack
BMR LA121200BL	Blue, Medium	10/Pack
BMR LA121300BL	Blue, Large	10/Pack
BMR LA121400BL	Blue, X-Large	10/Pack
BMR LA121500BL	Blue, 2X-Large	10/Pack

CALL 800.331.2716 FOR MORE OPTIONS & AVAILABILITY



SPLASH SHIELD FACE SHIELDS

- Anti-fog, optically clear, disposable and latex-free
- Lightweight and comfortable with soft strap
- Impenetrable foam barrier (13") for wide coverage
- Maximum face protection for hospitals, dental offices, laboratories, police/fire rescue, blood banks and EMTs

SPL 4511	Short Face, 5"L	24/Box
SPL 4505B	Full Face, 7.5"L	24/Box



FULL FACE SHIELDS

- Single use safety face shield offers eyes, nose, and mouth protection from aerosols, sprays and splatters
- Comfortable elastic band and soft, breathable headband make it lightweight and comfortable to wear even over extended periods
- Transparent, distortion free, anti-fog PET for maximum visibility
- Protects lab personnel and healthcare providers from chemical spills, spits, dust, bacteria and germs

GLO FSHLD	Full Face Shield, Anti-Fog	100/Box
------------------	----------------------------	---------

EYE PROTECTION

- All safety eyewear meets ANSI Z87.1+ standards



PYR G204T



PYR SB1810ST

PYR SB1810ST	Venture II Safety Glasses, Clear Lens, Black Frames	Each
PYR S2510SNT	Mini Ztek Safety Glasses, Clear H2X Anti-Fog Lens	Each
PYR SB1860S	Venture II Safety Glasses, Blue Lens, Black Frames	Each
PYR S4110ST	Intruder Safety Glasses, Clear Lens, Clear Frames	Each
PYR SMM1810S	Venture II Safety Glasses, Clear Lens, Maroon Frames	Each
PYR S2517SN	Mini Ztek Safety Glasses, Pink Lens, Pink Frames	Each
PYR G200T	Ventless Safety Goggles, Clear H2X Anti-Fog	Each
PYR G204T	Chemical Splash Goggles, Clear Anti-Fog	Each

CALL 800.331.2716 FOR MORE OPTIONS & AVAILABILITY

PERSONAL PROTECTION APPAREL

The personal protection apparel products feature quality and performance. These single-use products are designed for comfort and prevention of cross-contamination. The entire product line is latex-free.



PRA P701025

BOUFFANT CAPS

- Manufactured of lightweight, spunbonded polypropylene
- Cool, comfortable material with a soft elastic headband

PRA P701010	21", White	100/Box
PRA P701015	21", Blue	100/Box
PRA P701020	24", White	100/Box
PRA P701025	24", Blue	100/Box



PRA P702020

SHOE COVERS

- Manufactured of spunbonded polypropylene
- Seams are sewn, not glued, which offers greater strength
- Elastic opening provides a snug comfortable fit
- Non-skid soles offer improved floor traction

PRA P702010	Universal Size, Blue	150/Case
PRA P702015	Non-Skid, Universal, Blue	300/Case
PRA P702020	Non-Skid, X-Large, Blue	150/Case

ISOLATION GOWNS

- Comfortable, fluid-resistant protection
- Full length coverage, elastic arm cuffs and neck/waist ties

PRA P704030	Regular, Blue	50/Case
PRA P704020	Regular, Yellow	50/Case
PRA P704025	X-Large, Yellow	50/Case

IMPERVIOUS GOWNS

- Polyethylene gown with thumb loop is impervious to fluids

PRA P704110	Regular, Blue	75/Case
PRA P704115	X-Large, Blue	75/Case



Furnish Your Office With Clinical & Exam Room Solutions

**Mercedes Scientific offers treatment tables, chairs, stools,
procedure tables, and flooring mats in a variety of styles, colors
and sizes for patient and personnel safety and comfort.**

**Call us today at
800.331.2716**

**FOR FURNITURE STYLES, COLORS,
SIZES AND ACCESSORIES**



Check Out Our Most Popular Chemicals and Solvents!

Below are some of our **TOP SELLING** products:

MER 1220	Isopropyl Alcohol, ACS Reagent	1 Gallon
EKI 153351GL	Water, Deionized ACS Reagent	1 Gallon
EKI 52001L	Hydrochloric Acid, 6.00	1 Liter
EKI 132051L	Sodium Hydroxide Solution, 5.00	1 Liter
EKI 77271GL	Isopropyl Alcohol, 70% Purified	1 Liter
SIG 348624L	2,2,4-Trimethylpentane, HPLC	4 Liter



EKI 77271GL

Not Seeing the Chemicals You Need?
Contact us today and we'll find it together!



EKI 2500500ML



EKI 2520500ML



EKI 2540500ML



EKI 4002500ML



EKI 4001500ML

PH BUFFER SOLUTIONS

- Each buffer is color-coded for easy identification
- Includes buffer/temperature tables for accurate calibrations

EKI 2495500ML	pH 2.00, Clear	500mL
EKI 2500500ML	pH 4.01, Red	500mL
EKI 2508500ML	pH 5.00, Clear	500mL
EKI 2520500ML	pH 7.00, Yellow	500mL
EKI 2540500ML	pH 10.00, Blue	500mL

PH ELECTRODE SOLUTIONS

- Storage and cleaning solutions are prepared with reagent grade chemicals to ensure optimum performance of electrodes

EKI 4002500ML	Storage Solution	500mL
EKI 4001500ML	Cleaning Solution	500mL



EKI 1533516L



PRA P159025



PRA P902050

COTTON BALLS (NON-STERILE)

- Pure white balls made from absorbent 100% bleached cotton
- Aids in cleansing cuts and wounds and applying medication
- Soft, compact and consistent in size and weight

PRA P159025	Medium (2,000/Bag)	2 Bags/Case
PRA P159045	Large (1,000/Bag)	2 Bags/Case

ALCOHOL PREP PADS (STERILE)

- Provides rapid-acting skin cleaning
- 2-ply, non-woven pad contains 70% isopropyl alcohol

PRA P902045	Medium, 1.13" x 2.25"	200/Box
PRA P902050	Large, 1.75" x 3.5"	100/Box
MPR 41104	Shield Line™, Medium	200/Box
CHC 6818	WebCol™ Medium	200/Box

HYDROGEN PEROXIDE 3%

- First aid antiseptic, topical solution and oral debriding agent
- Effective in the treatment of minor cuts, scrapes and abrasions

CUM 1000035089	16oz Bottle	12/Case
HDX D0012	16oz Bottle	Each
CUM 1000035170	32oz Bottle	12/Case

70% ISOPROPYL ALCOHOL

- First aid antiseptic treats minor cuts, abrasions and burns
- Ideal for rubbing, bathing and general massaging purposes

CUM 1000033127	16oz Bottle	Each
PRA P907016	16oz Bottle	12/Case
HDX A0023	1GL Bottle	4/Case



CUM 1000033127



HDX D0012

APPLICATORS

- Multiple uses for applying medications or ointments

APPLICATOR STICKS

- Clean and smooth hardwood blades for general use

DUK 9000 6" x 1/12", Wood, Non-Sterile 1,000/Box



DUK 9000

COTTON TIPPED

PRA 76100 3" x 1/12", Wood, Non-Sterile 1,000/Box

PRA 76200 6" x 1/12", Wood, Non-Sterile 1,000/Box

PRA 76700 6" x 1/12", Wood, Sterile, 1/Pk 100/Box

PRA 76701 6" x 1/10", Plastic, Sterile, 1/Pk 100/Box

PRA 76800 6" x 1/12", Wood, Sterile, 2/Pk 100/Box

PRA 76801 6" x 1/10", Plastic, Sterile, 2/Pk 100/Box

PRA 77100 3" x 1/12", Wood, Sterile, 2/Pk 100/Box



PRA 76200

RAYON TIPPED

- 8" applicator is ideal for use as mouth and throat swab and for OB/GYN exam preparation while 16" applicator can be used for exam prep, as a throat swab, and for proctology applicators
- Medical-grade rayon wrapped on polypropylene plastic shafts

PRA 77500 16" Proctoscopic Applicator, Rayon Tipped, Plastic Shaft 50/Box

PRA 77600 8" OB/GYN Applicator, Rayon Tipped, Plastic Shaft 50/Box



PRA 77600

WHITE PETROLEUM JELLY

- Soothing ointment base for many topical therapeutic agents
- Stable non-water soluble, topical lubricant
- Moisturizes, relieves dryness, and helps heal skin

KEN 8884430300 3.25oz Tube Each



LUBRICATING JELLY (STERILE)

- Lubricates body orifices to facilitate the entry of diagnostic and therapeutic devices
- Greaseless, water soluble, latex-free and bacteriostatic
- Contents remain sterile in unused, unopened packages

PRA P903100 3g [0.1oz] Packet 144/Box

PRA P903200 4oz Flip-Top Tube Each



PRA P903100



**LATEX
FREE**

PRA P548440

ANEROID SPHYGMOMANOMETERS

DELUXE

- Includes a precision crafted manometer, cuff size marking system with extended graduation marks, filter protected bulb, dip molded inflation bladder for heavy use, chrome-plated brass air release valve and a zippered carry case
- **Includes:** Lifetime Calibration Warranty, 2-Year System Warranty

PRA P548200	Adult, Black	Each
PRA P548210	Small Adult, Black	Each
PRA P548215	Large Adult, Black	Each

PREMIUM

- Professional inflation system featuring a manometer, a cuff size marking system, a chrome-plated brass air release valve, a dip molded inflation bladder and bulb, and a zippered carry case
- **Includes:** Lifetime Calibration Warranty, 2-Year System Warranty

PRA P548330	Small Adult, Black	Each
PRA P548340	Adult, Black	Each
PRA P548360	Large Adult, Black	Each
PRA P548380	Thigh, Black	Each

STANDARD

- Economical inflation system featuring a manometer, a nylon cuff, a chrome-plated deflation valve, an inflation bladder and bulb, and a zippered carry case
- **Includes:** 10-Year Calibration Warranty, 1-Year System Warranty

PRA P548440	Adult, Navy Blue	Each
PRA P548445	Small Adult, Navy Blue	Each
PRA P548450	Large Adult, Navy Blue	Each

BLOOD PRESSURE MONITOR

Lumiscopes's **Advanced Blood Pressure Monitor** makes home blood pressure management stress free with its portable design, ease of use and jumbo LCD monitor. More doctors are recommending the use of home blood pressure monitors so that patients can regularly, conveniently check their blood pressure.

FEATURES

- Automatic Time & Date Stamp
- WHO Risk Indicator
- Irregular Heartbeat Detector
- Movement Detection
- Accurate vital health information in seconds

WRIST

- 2 User Settings with 50 Reading Memories
- **Contents:** Monitor, Wrist Cuff (Circumference of 5.3"-7.7"), Storage Case, (2) AAA Batteries, Instruction Manual

UPPER ARM

- 4 User Memory with Averages
- **Contents:** Monitor, Universal Arm Cuff (Circumference of 8.7"-17.3"), AC Adapter, Storage Case, (4) AA Batteries, Instruction Manual

GRX 1147	Wrist Blood Pressure Monitor	Each
GRX 1137	Upper Arm Blood Pressure Monitor	Each



GRX 1147



PULSE OXIMETER

The **DigiOx Finger Pulse Oximeter** provides simple, fast and accurate oxygen saturation (SpO2) and pulse rate measurements. Lightweight and compact, the pulse oximeter's design makes it an ideal solution for home, clinical and EMS settings.

FEATURES

- Lightweight, pocket-size solution
- Provides fast and accurate SpO2 and pulse rate measurements
- Multiple-directional display for easy read
- Large LED color display that is easy to read
- Adjustable 10 settings for brightness level
- Simple one button operation
- Automatic power off function to conserve batteries
- Accommodates widest range of finger sizes from pediatric to adult

GRX JB02008	DigiOx Finger Pulse Oximeter	Each
--------------------	------------------------------	------



GRX JB2008



TEMPLE TOUCH THERMOMETER

- Non-invasive temporal temperature measurement using patented conductive technology delivers clinically accurate readings in about six seconds
- Cost-effective design reduces the risk of cross contamination and avoids the need for costly probe covers
- Ideal for the hospital, clinic or physician office
- Features an audible tone when measurement is complete, last reading memory and auto-off function to conserve battery life
- Ultra-fast response is ideal for pediatric and institutional use
- **Temperature Range:** 95°F to 107.6°F \pm .2°F (35°C to 42°C \pm .1°C)
- Uses 2 "AAA" batteries (included)

ADC 427

Adtemp™ 427 Digital Thermometer

Each



SURETEMP® PLUS 690

Welch Allyn SureTemp® Plus 690 Electronic Thermometer enhances a routine task with quick and accurate predictive temperature readings.

VERSATILE & FAST

- Oral, rectal and axillary modes to measure all patient types
- Dedicated button helps you quickly switch between modes
- C/F button easily toggles between Celsius and Fahrenheit
- Monitor mode option helps to measure thermal steady state

EASY & INTUITIVE

- Large LCD display features flashing icons
- Recall button displays last temperature taken
- 60-second timer to support pulse and respiration readings
- Convenient storage for 25 probe covers
- Takes approximately 6,000 readings on (3) AA batteries
- Ergonomic design with rubberized grips
- Optional security wall mount

SAFE & SECURE

- Soft, single-use disposable probe covers help minimize cross-contamination risk between patients
- Interchangeable probe wells are easy to remove and clean when switching between modes
- Two electronic security features to help protect against theft

WEL 01690200

Electronic Thermometer

Each



TYMPANIC IR THERMOMETER

- Measures core temperature instantly, reliably and accurately
- Probe cover FREE design is less costly and more convenient
- Wide Measurement Range of 32.0°F to 212.0°F $\pm .4^{\circ}\text{F}$ or 0.0°C to 100.0°C $\pm .2^{\circ}\text{C}$ depending on scale selection
- Features a large illuminated display, an audible fever alarm, 12-reading memory and automatic shutoff to conserve battery
- **MOST COMPACT TYMPANIC THERMOMETER ON THE MARKET**
- Compact ergonomic design fits comfortably in the operator's hand and the patient's ear
- Complete with lithium battery, storage/travel case, and operating instructions

ADC 421

Adtemp™ 421 Digital Thermometer

Each



ZOLL® AED PRO® DEFIBRILLATOR

The Automated External Defibrillator (AED) is ideal for professional responders to provide the feedback needed to perform optimal CPR. EMS supervisors and command vehicles, firefighters, and bike medics appreciate this portable, lightweight, compact, and durable device.

- Available in semi-automatic or semi-automatic with manual override
- Superior design and rubber over-molds are built to withstand harsh emergency medical environments
- Real CPR Help for rate and depth of chest compressions during CPR using ZOLL's unique one-piece CPR-D-padz®
- See-Thru CPR allows a rescuer to view a patient's underlying ECG rhythm while performing CPR
- Exceptionally resistant to dust and water jets (IP55 Rating); passes the 1.5 meter drop test
- Built-in internal memory and external USB memory technology allows expanded data storage capacity, and maximum flexibility for data management and transfer
- Electrodes and battery compatibility with ZOLL M Series®, E Series® and R Series® professional defibrillators
- ECG monitoring with 3-lead cable and high-quality display
- Unrivalled battery options (long-life disposable or rechargeable)
- Easy unit configuration through ZOLL administration software
- **Includes:** Backlit LCD Screen, ECG Display, Soft Carrying Case, Rugged Over-Molded Outer Housing, Multi-Patient Internal Memory, IrDA Port, Operators Guide, 5-Year Factory Warranty

ZOL 90110200499991010

AED Pro® Defibrillator

Each

SINGLE-USE PAPER PRODUCTS

A full line of exam room paper products featuring quality and performance. These single-use paper products are designed for patient comfort and prevention of cross-contamination in the exam room.

EXAM CAPES & GOWNS

- Provide patients with knee length and waist length coverage
- Tissue/Poly/Tissue (T/P/T) provides strength and a moisture barrier
- 3-Ply Tissue option offers comfort and maximum absorbency

EXAM GOWNS

PRA P750023	30" x 42", T/P/T, White	50/Case
PRA P750333	30" x 42", 3-Ply, White	50/Case
PRA P750033	30" x 42", T/P/T, Blue	50/Case

EXAM CAPES

PRA P750013	30" x 21", T/P/T, White	100/Case
PRA P750303	30" x 21", 3-Ply, White	100/Case
PRA P750003	30" x 21", T/P/T, Blue	100/Case

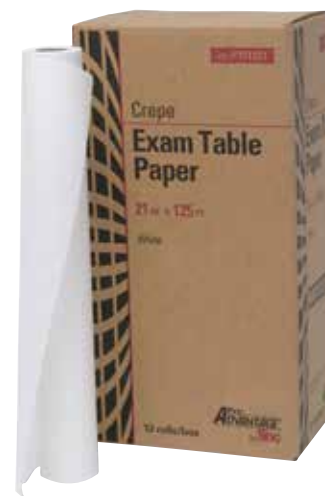

GOWNS



CAPES





TABLE PAPER

- Protect examination tables from soiling with strong, smooth finish paper or quiet and absorbent crepe

CREPE

PRA P751018	18" x 125ft, White	12/Case
PRA P751021	21" x 125ft, White	12/Case

SMOOTH

PRA P750018	18" x 225ft, White	12/Case
PRA P750021	21" x 225ft, White	12/Case



DRAPE SHEETS

- Soft, opaque 2-ply tissue for multiple exam room applications
- Durable and comfortable for patients

PRA P754048	40" x 48", 2-Ply, White	100/Case
--------------------	-------------------------	----------

PROFESSIONAL TOWELS

- All purpose towels are available in 2-ply or 3-ply tissue with poly backing (T/P) to prevent moisture penetration
- Soft, embossed and highly absorbent

PRA P752023	13" x 18", 2-Ply, White	500/Case
PRA P753023	13" x 18", 3-Ply, White	500/Case
PRA P752033	13" x 18", 2-Ply, Blue	500/Case
PRA P753033	13" x 18", 3-Ply, Blue	500/Case

PILLOWCASES

- Tissue/Poly (T/P) construction protects pillow from moisture and cross contamination
- Disposable pillowcases fits standard size pillows

PRA P230023	21" x 30", T/P, White	100/Case
--------------------	-----------------------	----------





KIMBERLY-CLARK PAPER PRODUCTS

PAPER TOWELS

KIM 01500	Kleenex® C-Fold Paper Towels, 1-Ply, White, 10.125" x 13.15", 150 Sheets/Pack, 16 Packs/Case	2,400 Sheets/Case
KIM 01804	Scott® Essential Multi-Fold Paper Towels, 1-Ply, White, 9.2" x 9.4", 250 Sheets/Pack, 16 Packs/Case	4,000 Sheets/Case
KIM 50606	Scott® Essential Universal Plus Hard Roll Paper Towels, White, 1.75" Core, 8" x 600ft, 6 Rolls/Case	3,600 ft/Case
KIM 13254	Kleenex® ScottFold Premiere Folded Paper Towels, 2-Ply, White, 9.4" x 12.4", 120 Sheets/Pack, 25 Packs/Case	3,000 Sheets/Case
KIM 02068	Scott® Essential Universal Hard Roll Paper Towels, White, 1.5" Core, 8" x 400ft, 12 Rolls/Case	4,800 ft/Case
KIM 01040	Scott® Essential Universal Hard Roll Paper Towels, White, 1.5" Core, 8" x 800ft, 12 Rolls/Case	9,600 ft/Case
KIM 01700	Scott® Essential Single-Fold Paper Towels, 1-Ply, White, 9.3" x 10.5", 250 Sheets/Pack, 16 Packs/Case	4,000 Sheets/Case
KIM 01510	Scott® Essential C-Fold Paper Towels, 1-Ply, White, 10.125" x 13.15", 200 Sheets/Pack, 12 Packs/Case	2,400 Sheets/Case
KIM 01005	Scott® Essential Universal High Capacity Hard Roll Towels, White, 1.5" Core, 8" x 1,000ft, 6 Rolls/Case	6,000 ft/Case

FACIAL TISSUE

KIM 21270	Kleenex® Professional Comfort Touch™ Facial Tissue, White, Upright Box, 2-Ply, 8.3" x 7.8", 95 Sheets/Box, 36 Boxes/Case	3,420 Sheets/Case
KIM 21400	Kleenex® Professional Comfort Touch™ Facial Tissue, White, Flat Box, 2-Ply, 8.3" x 7.8", 100 Sheets/Box, 36 Boxes/Case	3,600 Sheets/Case
KIM 21195	Kleenex® Specialty Facial Tissue Junior, White, Flat Box, 2-Ply, 8.4" x 5.5", 40 Sheets/Box, 80 Boxes/Case	3,200 Sheets/Case
KIM 21340	Surpass® Facial Tissue, White, Flat Box, 2-Ply, 8.3" x 7.8", 100 Sheets/Box, 30 Boxes/Case	3,000 Sheets/Case
KIM 21320	Surpass® Facial Tissue, White, Upright Box, 2-Ply, 8.3" x 7.8", 110 Sheets/Box, 36 Boxes/Case	3,960 Sheets/Case
KIM 21606	Kleenex® Professional Comfort Touch™ Facial Tissue, White, Flat Box, 2-Ply, 8.3" x 7.8", 125 Sheets/Box, 48 Boxes/Case	6,000 Sheets/Case
KIM 03076	Kleenex® Professional Comfort Touch™ Facial Tissue, White, Flat Box, 2-Ply, 8.3" x 7.8", 125 Sheets/Box, 12 Boxes/Case	1,500 Sheets/Case

GREAT SOLUTIONS FOR YOUR LAB! SAVE ON CHEMISTRY, HEMATOLOGY AND IMMUNOLOGY ANALYZERS!

FULLY REFURBISHED

- Beckman Coulter®
- Olympus®
- Siemens®
- Sysmex®
- Roche®
- Tosoh®
- Thermo Scientific®

COST-EFFECTIVE, BENCHTOP ANALYZERS IDEAL FOR TRAINING PROGRAMS! NAME BRAND OR GENERIC REAGENTS AVAILABLE!



HEMATOLOGY

QUIK-DIP® STAIN

- Manual, three part hematology staining set for the rapid differential staining of routine blood smears
- Useful for staining microbial organisms and spermatozoa
- Consists of a fixative, an acidophilic stain and a basophilic stain
- Allows the staining of up to 50 slides in 30 seconds or less with results comparable to Wright's stain methods

MER 1001	Quik-Dip® Stain Gallon Set	Gallon Set
MER 1002	Quik-Dip® Stain Liter Set	Liter Set
MER 1003	Quik-Dip® Stain 4oz Set	4oz Set
MER 1001A	Quik-Dip® Green Stain, 1GL	Each
MER 1001B	Quik-Dip® Red Stain, 1GL	Each
MER 1001C	Quik-Dip® Blue Stain, 1GL	Each
MER 1002A	Quik-Dip® Green Stain, 1L	Each
MER 1002B	Quik-Dip® Red Stain, 1L	Each
MER 1002C	Quik-Dip® Blue Stain, 1L	Each
MER 1003A	Quik-Dip® Green Stain, 4oz	Each
MER 1003B	Quik-Dip® Red Stain, 4oz	Each
MER 1003C	Quik-Dip® Blue Stain, 4oz	Each
MER 7500	45° Plain Microscope Slide	1,440/Case
MER 7550	45° Twin Frosted Slide	1,440/Case
MER R2222	Coverglass, 22x22mm, 1oz	10oz/Case

STAINING SETS

- **Racks:** stainless steel construction, lightweight design for mobility
- **Dishes:** plastic construction, resistant to acids and solvents, lids help reduce reagent evaporation or contamination, **Capacity:** 300mL, **Dimensions:** 4"L x 2"W x 4"H
- **Dipper:** holds up to 24 slides, attached handle, total immersion

MER 1011	Includes: 12-Place Metal Rack, Plastic Stain Dipper with Handle, (12) Green Stain Dishes with Lids	Set
MER 1012	Includes: 12-Place Metal Rack, Plastic Stain Dipper with Handle, (12) Clear Stain Dishes with Lids	Set
MER 1021	Includes: 3-Place Metal Rack, Plastic Stain Dipper with Handle, (3) Green Stain Dishes with Lids	Set
MER 1009	12-Place Metal Staining Rack	Each
MER 1019	3-Place Metal Staining Rack	Each
MER 1030	Green Staining Dish with Lid	Each
MER 1032	Clear Staining Dish with Lid	Each
MER 1042	Staining Dipper (Plastic)	Each



MER 1001



MER 1002

MER 1003

MER 1021



MER 1012

MER 1042

BLOOD ROCKER

- Widely used in hematology, chemistry, research and bacteriology laboratories for blood sample tubes and small vials
- Quiet, smooth, steady operation and space saving design
- Gentle (precision-controlled) rocking motion assures mixing without damage to fragile cell suspensions
- Features 16-tube capacity, 24 rocking cycles per minute, washable tube pad and rubber cushion pad to prevent test tubes from slipping

LWS MXLBLF716T1

Blood Rocker

Each

CAPACITY: 16 TUBES

TILT: 27°

**SPEED: 24RPM AT 60HZ,
20RPM AT 50HZ**

POWER: 110V / 60HZ (220V / 50HZ)

PLATFORM SIZE: 12"W X 4.5"D

SIZE: 13.5"L X 5.25"W X 4"H

WEIGHT: 4.8LBS



STAINING DISHES

WHEATON™

- Dish and cover are manufactured from soda-lime glass
- Nontarnishable rack withstands most staining solutions and hinged handle allows easy insertion and removal of slides
- Linerless polypropylene white screw cap reduces evaporation

FIS 08813A	Holds 50 Slides Horizontally, Includes: Rack, Cover, Handle	Each
-------------------	---	------

WTN 08813D	Holds 10 Slides Vertically, Cap (For Partially Immersed Slides)	Each
-------------------	---	------

FISHERBRAND™

- Heavy molded glass coplin staining dish holds slides vertically
- Each groove holds 2 standard (1" x 3") slides back-to-back

FIS 08815	Holds 10 Slides, Glass Cover	Each
------------------	------------------------------	------

FIS 08816	Holds 10 Slides, Screw Cap	Each
------------------	----------------------------	------

FIS 08817	Holds 16 Slides, Glass Cover	Each
------------------	------------------------------	------

MANUAL DIFFERENTIAL COUNTERS

- Economical, durable, manual counters provide years of use even in the most demanding laboratory settings
- Pictures and names of each cell (**Baso, Eosin, Myelo, Juven, Stab, Seg, Lymph, Mono**) on levered keys for easier identification

LWS CTLDIFM05KY	5-Key Differential Counter	Each
LWS CTLDIFM08KY	8-Key Differential Counter	Each

TRADITIONALLY DIFFERENTIAL COUNTERS HAVE BEEN MANUAL “GEAR AND LEVER” MACHINES, AND MANY LAB TECHS ARE ACCUSTOMED TO THE FEEL OF THE LEVERED KEY!

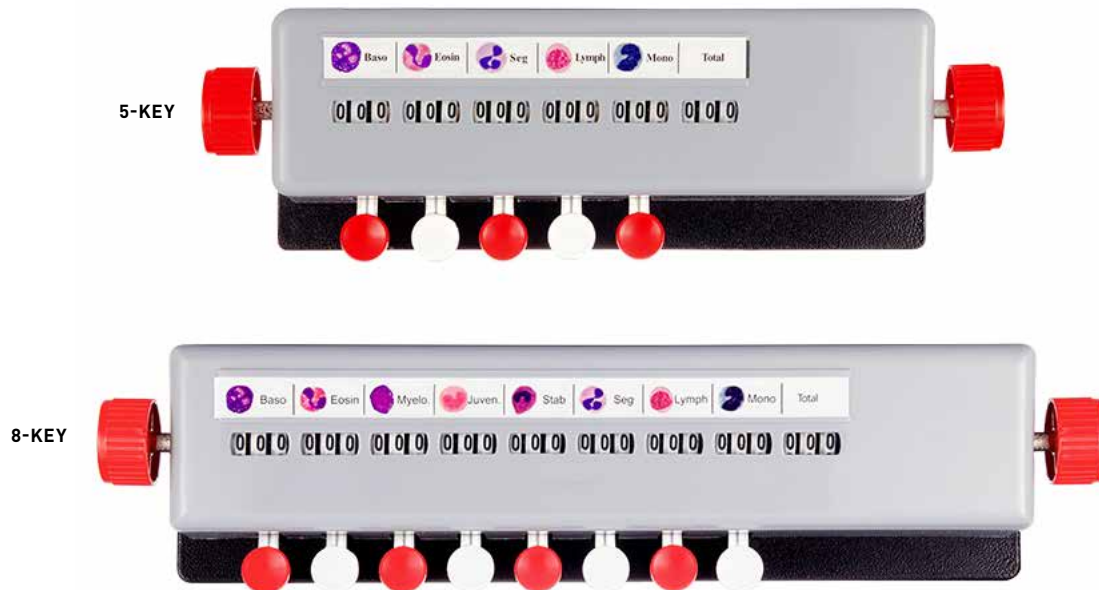

STAINING JARS

PLASTIC COPLIN JAR

- Holds 10 (1" x 3" / 75 x 25 mm) standard slides back-to-back
- 40mm diameter circular tapered top and domed screw-on cap
- High-density polyethylene construction with internal grooves

GLASS COPLIN JAR

- Made of heavy clear soda lime glass (3" height, 1.2" diameter)
- Vertical spacers holds 10 standard microscope slides back-to-back
- Ground-on glass cover and wide, flat, round base
- Only requires about 50mL of solution and can be used for routine H&E staining, special staining and IHC counterstaining

FIS 194	Plastic Coplin Jar	Each
CAS SD05	Glass Coplin Jar	Each



CAS SD05

Accelerate your Research!

- Outstanding user experience
- Reliable performance and safety
- Supporting your lab – now and in the future



CENTRIFUGE 5910 Ri

The NEW refrigerated **Centrifuge 5910 Ri** combines high capacity and performance in a compact and ergonomic footprint. It comes with an intuitive touchscreen user interface and an advanced temperature management system.

Spin the smart way with your NEW Centrifuge 5910 Ri

- Large 7" VisioNize® touch interface for super-fast parameter settings via unique favorites function
- User management with multiple authorization levels and documentation features supporting GLP/GxP requirements
- Swing-bucket rotors and adapters for tubes and bottles from 0.2 mL to 1,000 mL as well as all types of MTP, PCR or Deepwell Plates
- Fixed-angle rotors for high-speed molecular biology applications in tubes from 0.2 to 250 mL
- High centrifugation speed of up to $22,132 \times g$ (14,000 rpm)
- Aerosol-tight Eppendorf QuickLock® caps and lids for fast and ergonomic lid locking
- Quiet operation to improve your work environment
- Centrifuge lid with soft-touch lid closure
- Temperature range from -11°C to 40°C
- Automatic rotor recognition and imbalance detection for maximum operational safety

EPP 5943000131	Centrifuge 5910 Ri, Refrigerated, Without Rotor (Centrifuge Only)	Each
EPP 5943000106	Centrifuge 5910 Ri, Refrigerated, Rotor FA-6x50, High Speed Solution	Each
EPP 5943000343	Centrifuge 5910 Ri, Refrigerated, Rotor S-4xUniversal, Includes: Universal Buckets & Adapters for 5mL / 15mL / 50mL Conical Tubes and Plates	Each
EPP 5943000246	Centrifuge 5910 Ri, Refrigerated, Rotor S-4xUniversal, Includes: Universal Buckets & Adapters for 5mL / 15mL / 50mL Conical Tubes, 175–250mL Bottles & Plates, Versatility Solution	Each
EPP 5943000114	Centrifuge 5910 Ri, Refrigerated, Big Volume Harvesting Solution, Rotor S-4xUniversal, Includes: Universal Buckets & 1L Adapters (4x), Eppendorf 1L Bottles (4x)	Each
EPP 5943000548	Centrifuge 5910 Ri, Refrigerated, Rotor S-4x750, Includes: Round Buckets & Adapters for 5mL / 15mL / 50mL Conical Tubes	Each



ACCUCOLD® STORAGE

For reliable temperature stability, **Mercedes Scientific** has access to a wide line of purpose-built refrigerators and freezers specifically designed to meet CDC and VFC guidelines for vaccine storage. Available in a range of sizes, these units are tested and featured for convenient use in pharmacies, hospitals, clinics, and other facilities.

Call 800.331.2716 to find the right storage unit for you!





VARIABLE SPEED



VIEW PORT LID



ROTOR



PORTABLE



FIXED SPEED



E8 SERIES CENTRIFUGES

Choose the lowest-priced FIXED-speed model for spinning blood only, or choose the VARIABLE-speed or DIGITAL models for spinning blood, urine, fecals, semen, and other fluids at the correct speeds for proper separations and clear results. The Portable E8 8-place Portafuge is designed for spinning on the go.

- Higher speeds for faster and cleaner blood separations
- Quieter operation for peaceful work environments
- Lower chamber temperatures for cooler test-tube samples
- Auto-calibrating function for precision speeds
- Auto-brake to stop the rotor in less than 30 seconds to save time
- 8-place angled rotor holds 3mL to 15mL size tubes
- Clear view port in lid for using tachometer
- Suction-cupped feet prevent slipping
- Designed, engineered, and assembled at ISO-certified, FDA-registered manufacturing facility in America

LWS E8CU8AF1503	Fixed-Speed Centrifuge	Each
LWS E8CU8AV1503	Variable-Speed Centrifuge	Each
LWS E8CU8AD15T3	Digital-Speed Centrifuge	Each
LWS E8CU8AF150P	Fixed-Speed Portafuge	Each
LWS E8CU8AV150P	Variable-Speed Portafuge	Each
LWS E8CU8AD15TP	Digital-Speed Portafuge	Each



DRUCKER MODEL 642E CENTRIFUGE

This compact single-speed centrifuge is designed to provide the ideal pre-analytic sample processing performance recommended by all collection tube manufacturers. Using patented rotor technology, the 642E reduces blood separation processing times by 33% while minimizing use of valuable counter space for the doctor's office or lab. 642E's performance reduces patient redraws by keeping your patient samples cool during processing, providing a high quality and stable gel layer, and maximizing sample integrity.

- World's best-selling clinical laboratory centrifuge
- Two-button operation ensures maximum repeatability
- Single preset for all common chemistry needs
- Designed, built, and supported in the USA

SPECIFICATIONS

Max G-Force: 1,600 x g (RCF)

Max Speed: 3,400 RPM

Weight: 11 lbs (5 kg)

Dimensions: 8.75"H x 14"D x 11.75"W

Max. Acceleration Time: 10 Seconds

Max. Deceleration Time: 20 Seconds

Warranty: 2 years (lifetime on rotor)

DRK 642E

Model 642E Centrifuge

Each

GET THE 642E AT A PRICE THAT FITS ANY BUDGET. THE UNIT ARRIVES READY FOR USE WITH THE HORIZONTAL ROTOR, TUBE HOLDERS AND 2-YEAR WARRANTY INCLUDED IN THE AFFORDABLE PRICE.

CAPACITY: Up to (6) 17 x 100mm tubes

TUBE SIZES: Processes 75-100 mm (3-10 mL) tubes for chemistry, coag, and PPP applications

ELECTRONIC TIMER: Preset to 10 minutes (+5%/-2%), selectable

BRUSHLESS AC MOTOR: No routine maintenance; unique convection-based cooling system and brushless motor ensure years of worry-free operation

QUIET OPERATION: Double-encased motor and the "stability mount" design provides excellent imbalance stability

COOL OPERATION: Unique design of the convection based cooling system protects the samples even under the heaviest workloads

SAFETY LID SWITCH: Centrifuge will not run with the lid open

SMALL FOOTPRINT: Compact design uses approximately 1 square foot of counter space

AUTOMATIC LID LOCK: Centrifuge will not run with the lid open, lid cannot be opened while samples are spinning

POSITIVE LID LATCHING: Firm mechanical latching of the lid prevents the escape of debris

CLEAR SHATTER PROOF LID: Allows for safe sample observation and optical calibrations

REINFORCED GUARD BOWL: Provides maximum safety and durability

REGULATORY APPROVALS: Certified to US, Canadian, and European Safety regulations and standards



INCUBATORS

DESIGNED, ENGINEERED & ASSEMBLED IN THE USA

- Ideal for pediatric, physician, and hospital labs requiring better temperature accuracy and a small footprint
- Perfect for a variety of applications such as cultures, egg incubation, test kits, fluid bag warming and other microbiological uses
- Digital PID microprocessor controls provide better temperature stability and accuracy
- Convection heat for excellent distribution and uniformity
- LED display shows temperature in Celsius or Fahrenheit
- Anodized aluminum and stainless steel components are corrosion-resistant and easy to clean
- Visual alarm alerts when actual internal temperature exceeds programmed temperature
- **Includes:** Acrylic See-Through Door, Suction-Cupped Rubber Feet, Adjustable Stainless Steel Shelves
- **Temperature Range:** +2°C to 65°C (150°F)

LWS ICL010LD031	10L (0.35 Cubic Feet)	Each
LWS ICL020LD071	20L (0.7 Cubic Feet)	Each
LWS ICL030LD101	30L (1.1 Cubic Feet)	Each

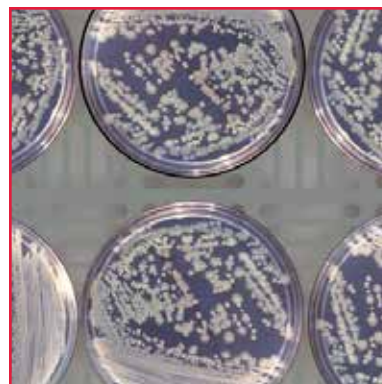



SII SI1100

ROTO-SHAKE GENIE®

- Combines rocking and rotating in one rugged and versatile design
- Magnetic stainless steel platform and clip plate system holds a variety of container at any angle
- Magnetic strips secure bags for completely uniform soaking and washing of membrane-based blot assays
- May be used in cold rooms and incubators between 0-38°C
- Can be easily cleaned or decontaminated
- **Includes:** 1 Clip Plate Each for 10-13mm Tubes, 15-17mm Tubes & 28-30mm Tubes; (4) Magnetic Bag Mounting Strips, Non-Skid Tray

SII SI1100 Roto-Shake Genie, 120V Each

ANALOG DISRUPTOR GENIE®

- Vigorous mechanical cell disruption device
- Unique multi-directional action for simultaneous agitation or vortexing at high-speed producing greater yields in less time
- Dramatically increases the disruption efficiency of disruption beads, glass or zirconia-silica, because of the design of the sample holder
- Simply remove the Micro Tube holder and snap on the Pop-off Cup to get continuous or timed high-speed vortexing of single test tubes
- Rapid hands-free disruption of up to 12 microtubes (1.5 or 2.0mL)
- 0-15 minute auto-off timer or continuous operation
- **Includes:** Universal Microtube Holder (Excludes Tubes), Pop-Off Cup

SII SID238 Analog Disruptor Genie, 120V Each



SII SID238

SPECIFICATIONS

Weight: 9.5 lb

Dimensions (D x W x H):
6.5" x 4.8" x 7.5"

Time Range: 0-15 minutes
or continuous

Speed: 3000 rpm

Capacity: Up to (12) 1.5mL
or 2.0mL microtubes
(Additional Holders
Sold Separately,
Tubes NOT Supplied)

SPECIFICATIONS

Rotating: 5-35 rpm

Rocking: 10-70 cycles/min

Rocking Angle: ±10 degrees
from horizontal

Platform Capacity: 10 lb

Weight: 26 lb

Dimensions (D x W x H):
9.9" x 20" x 10.5"

Environmental:
Installation Category 2,
0° - 38°C (32° - 100°F),
95% max. relative humidity

LINEARITY SETS

- Compliant with CLIA-88 regulations
- Five unique levels of calibration verification material are provided with each product to allow for complete monitoring of that specific test system's reportable range, as defined by the manufacturer
- **FORMAT:** FD = Freeze Dried, LQ = Liquid, FLQ - Frozen Liquid
- Ensures patient test results reported by all moderately complex testing methods are accurate

ITEM #	LINEARITY SET / FORMAT	SIZE
AUD K701M-5	General Chemistry FD	10 x 5mL
AUD K702M-5	Protein LQ	5 x 2mL
AUD K703M-5	Glycohemoglobin A1c FD	5 x 0.5mL
AUD K704M-5	Homocysteine LQ	5 x 1mL
AUD K705M-5	hs-CRP LQ	5 x 1mL
AUD K707M-5	TDM FD	5 x 5mL
AUD K710M-5	Cardiac Markers FD	5 x 1mL
AUD K712M-5	Ammonia/Ethanol LQ	5 x 2mL
AUD K714M-5	Immunoassay FD	10 x 5mL
AUD K717M-5	D-Dimer FD	5 x 1mL
AUD K719M-5	Tumor Markers FD	10 x 1mL
AUD K720M-5	RF/CRP LQ	5 x 1mL
AUD K723M-5	Urine/Fluids Chemistry FD	10 x 3mL
AUD K726M-5	ISE LQ	5 x 5mL
AUD K729M-5	Vitamin D LQ	5 x 2mL
AUD K732M-5	UIBC FD	5 x 1mL
AUD K824M-5	General Chemistry for Beckman AU FD	10 x 3mL
AUD K825M-5	Bilirubin for Beckman AU FD	5 x 2mL
AUD K826M-5	Lipids for Beckman AU FD	5 x 2mL
AUD K882M-5	Lipids for Roche Systems FD	5 x 2mL
AUD K885M-5	Vitamin D for Roche Systems LQ	5 x 2mL
AUD K886M-5	Bilirubin for Roche Systems FD	5 x 1mL
AUD K905M-5	TIBC for Ortho Vitros LQ	5 x 2mL
AUD K926M-5	Thyroids for Roche Systems FLQ	10 x 2mL
AUD K927M-5	Fertility for Roche Systems FLQ	10 x 2mL
AUD K928M-5	Anemia for Roche Systems FLQ	5 x 2mL
AUD K929M-5	Special Diabetes for Roche Systems FLQ	5 x 2mL



CALL FOR MORE AVAILABLE OPTIONS!

MERCEDES SCIENTIFIC supplies a variety of reagents, solvents, chemicals, acids, controls, calibrators and more for LC/MS, HPLC and GC/MS applications. These products are used in pain management, urine drug testing, clinical toxicology or forensic analysis fields.



WE CARRY PREMIUM BRANDS:

- MilliporeSigma® Omnisolv®
- Thermo Fisher® Optima®
- Honeywell® Chromasolv®

Mercedes Scientific also offers lines of **toxicology and chromatography items** including vials, caps, deep well plates, sealing mats, tubes, pipets and pipettors.





Infectious Waste
Waste Generator
Name _____
Address _____
Phone (____) _____
Water Transporter/Recipient
Name _____
Address _____
Phone (____) _____
Total Wt. _____

BIOHAZARD

HAZARDOUS MATERIALS
CHEMICAL WASTE
HANDLE WITH CARE
DATE _____ DEPT. _____ BY _____

**AUTOCLAVED
CONTAMINATED
MATERIALS
CAUTION — BROKEN
GLASS AND/OR METAL**

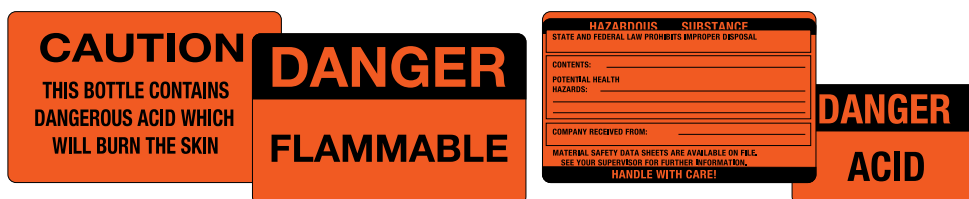

LABELS

Mercedes Scientific offers a wide range of labels, tapes and dispensers in a variety of colors, sizes and quantities. Quality laser, thermal and preprinted labels are used for healthcare applications. Formulated from the most advanced label materials and adhesives available today, these labels are manufactured to hold tightly and last for years to come. **Call 800.331.2716 today for details!**

EMERGENCY GUIDE—HAZARD SIGNALS

HEALTH HAZARD*	FIRE HAZARD	INSTABILITY HAZARD
4 - DANGER: May be fatal on short exposure. Specialized protective equipment required.	4 - DANGER: Flammable gas or extremely flammable liquid.	4 - DANGER: Explosive material at room temperature.
3 - WARNING: Corrosive or toxic. Avoid skin contact or inhalation.	3 - WARNING: Flammable liquid Flash point below 100°.	3 - DANGER: May be explosive if shocked, heated under confinement, or mixed with water.
2 - WARNING: May be harmful if inhaled or absorbed.	2 - CAUTION: Combustible liquid Flash point of 100° to 200°.	2 - WARNING: Unstable, or may react if mixed with water.
1 - CAUTION: May cause irritation.	1 - Combustible if heated.	1 - CAUTION: May react if heated or mixed with water.
0 - No unusual hazard.	0 - Stable. Not reactive when mixed with water.	0 - Stable. Not reactive when mixed with water.

CAT. NO. SBH-30

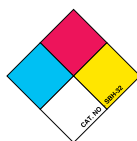

Chemical _____
Owner _____
Date _____
 CAT. NO. UPCR-7003

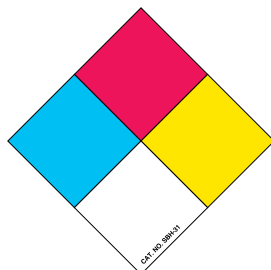

CHEMICAL NAME and No. NOMBRE DEL QUIMICO Y NUMERO	EMERGENCY GUIDE HAZARD SIGNALS																					
FIRE HAZARD PELIGRO DE INCENDIO	4 - DANGER: Flammable gas or extremely flammable liquid. 3 - WARNING: Flammable liquid Flash point below 100°. 2 - CAUTION: Combustible liquid Flash point of 100° to 200°. 1 - Combustible if heated. 0 - Not combustible.																					
HEALTH HAZARD PELIGRO DE SALUD	4 - DANGER: May be fatal on short exposure. Specialized protective equipment required. 3 - WARNING: Corrosive or toxic. Avoid skin contact or inhalation. 2 - WARNING: May be harmful if inhaled or absorbed. 1 - CAUTION: May cause irritation. 0 - No unusual hazard. *Health hazard describes short term contact or inhalation hazard only.																					
REACTIVITY RADIOACTIVIDAD	4 - DANGER: Explosive material at room temperature. 3 - DANGER: May be explosive if shocked, heated under confinement, or mixed with water. 2 - WARNING: Unstable, or may react if mixed with water. 1 - CAUTION: May react if heated, or mixed with water. 0 - Stable. Not reactive when mixed with water.																					
PERSONAL PROTECTION PROTECCION PERSONAL	SPEAK TO SUPERVISOR TO FIND OUT WHAT PROTECTIVE EQUIPMENT IS REQUIRED WHEN WORKING WITH CHEMICAL. CONSULT CORRESPONDING MSDS FOR FURTHER INFORMATION AND INSTRUCTIONS. CONSULTA EL CORRESPONDIENTE MSDS PARA MAS INFORMACION E INSTRUCCIONES.																					
STICK-ON NUMBERS & SYMBOLS Place appropriate hazard number on each square of Right-To-Know Label	Place appropriate symbol on space under Personal Protection.																					
<table border="1"> <tr><td>0</td><td>0</td><td>0</td><td>1</td></tr> <tr><td>1</td><td>1</td><td>2</td><td>2</td></tr> <tr><td>3</td><td>3</td><td>4</td><td>4</td></tr> </table>	0	0	0	1	1	1	2	2	3	3	4	4	<table border="1"> <tr><td></td><td></td><td></td></tr> <tr><td></td><td></td><td></td></tr> <tr><td></td><td></td><td></td></tr> </table>									
0	0	0	1																			
1	1	2	2																			
3	3	4	4																			

DRAW STAT	OUT PATIENT	REFRIGERATE	Store at Room Temperature
EMERGENCY	PANIC VALUES EXCEEDED	REORDERED Date _____ By _____	SURGERY _____ AM _____ PM
E.R.—STAT	PATIENT TO PICK UP RESULTS	REPORT FAXED	TIMED SPECIMEN
ER STAT CALL REPORT	PEAK LEVELS	REPORT PHONED	TIME TO REORDER
EXTRA TUBE	PHONE REPORT	RESULTS VERIFIED	TO BE REPEATED
FAX RESULTS	PHONE REPORT TO FLOOR	RUSH	TO FOLLOW
FINAL REPORT	PRE ADMISSION LAB WORK	SAVE	TODAY



LAB PLASTICS

Polypropylene (PP), Polyethylene (PE)

MER 46101842	Microcentrifuge Tube, Safe-Lock Snap Cap, 1.5mL, Natural, PP	500/Bag
MER 40041603	White Screw Cap for False Bottom Tube, PE	500/Bag
MER 40701012	Plug Cap, 12mm, Flanged, Natural, PE	1,000/Bag
MER 40701013	Plug Cap, 13mm, Flanged, Blue, PE	1,000/Bag
MER 4330001517	Pipet Tip, 1-200uL, Yellow, Sterile, PP	1,000/Bag



TRANSFER PIPETS

- Produced from a custom grade of low-density polyethylene (LDPE) makes the pipets easy to grip with gloves
- Disposable, graduated, unbreakable tips are for liquid handling procedures and a great fit for all laboratory applications
- Draw and dispense liquids in controlled, reproducible drop sizes
- Completely disposable means no cross-contamination which is associated with reusable rubber bulbs
- Perfect substitute for breakable glass pipets, which can be a danger to laboratory personnel

TNR 0003	5mL, Graduated up to 1mL, 4mL Bulb, Total Volume: 5mL	500/Box
TNR 0007	7mL, Graduated up to 3mL, 4mL Bulb, Total Volume: 7mL	500/Box

GENERAL PURPOSE PIPET TIPS

- Manufactured in a clean room using state-of-the-art, fully automated production equipment
- Certified free from Human DNA, DNase, RNase, Pyrogens and PCR Inhibitors
- Excellent choice for all routine applications
- All tips are graduated for accurate measurements
- Universal fit design provides an airtight fit on most brands of pipettors
- Produced from medical grade virgin polypropylene (PP)
- Available non-sterile in bags, sterile or non-sterile in racks, and non-sterile in reloading stacks



GLO 151154	0.1-10µL, 31mm, Natural, Bulk in Bag	1000 Tips/Bag
GLO 151154R96	0.1-10µL, 31mm, Natural, Racked	96 Tips/Rack, 10 Racks/Box
GLO 151154RF	0.1-10µL, 31mm, Natural, Reloading Stack	96 Tips/Tray, 10 Trays/Stack
GLO 151154RS96	0.1-10µL, 31mm, Natural, Racked	96 Tips/Rack, 10 Racks/Box
GLO 151145	0.1-20µL, 45mm, Natural, Bulk in Bag	1000 Tips/Bag
GLO 151145R96	0.1-20µL, 45mm, Natural, Racked	96 Tips/Rack, 10 Racks/Box
GLO 151145RF	0.1-20µL, 45mm, Natural, Reloading Stack	96 Tips/Tray, 10 Trays/Stack
GLO 151145RS96	0.1-20µL, 45mm, Natural, Racked	96 Tips/Rack, 10 Racks/Box
GLO 151150	1-200µL, 54mm, Natural, Bulk in Bag	1000 Tips/Bag
GLO 151150R96	1-200µL, 54mm, Natural, Racked	96 Tips/Rack, 10 Racks/Box
GLO 151150RF	1-200µL, 54mm, Natural, Reloading Stack	96 Tips/Tray, 10 Trays/Stack
GLO 151150RS96	1-200µL, 54mm, Natural, Racked	96 Tips/Rack, 10 Racks/Box
GLO 151150Y	1-200µL, 54mm, Yellow, Bulk in Bag	1000 Tips/Bag
GLO 151150YR96	1-200µL, 54mm, Yellow, Racked	96 Tips/Rack, 10 Racks/Box
GLO 151150YRF	1-200µL, 54mm, Yellow, Reloading Stack	96 Tips/Tray, 10 Trays/Stack
GLO 151150YRS96	1-200µL, 54mm, Yellow, Racked	96 Tips/Rack, 10 Racks/Box
GLO 151153	100-1250µL, 84mm, Natural, Bulk in Bag	1000 Tips/Bag
GLO 151153R96	100-1250µL, 84mm, Natural, Racked	96 Tips/Rack, 6 Racks/Box
GLO 151153RF	100-1250µL, 84mm, Natural, Reloading Stack	96 Tips/Tray, 5 Trays/Stack
GLO 151153RS96	100-1250µL, 84mm, Natural, Racked	96 Tips/Rack, 6 Racks/Box
GLO 151153B	100-1250µL, 84mm, Blue, Bulk in Bag	1000 Tips/Bag
GLO 151153BR96	100-1250µL, 84mm, Blue, Racked	96 Tips/Rack, 6 Racks/Box
GLO 151153BRF	100-1250µL, 84mm, Blue, Reloading Stack	96 Tips/Tray, 5 Trays/Stack
GLO 151153BRS96	100-1250µL, 84mm, Blue, Racked	96 Tips/Rack, 6 Racks/Box

DIAMOND® RV-PETTE™ PIPETTOR

The **RV-Pette™** provides accurate and reproducible, repetitive pipetting from the single filling of a disposable tip. Use of the RV-Pette™ saves time and reduces the fatigue associated with repetitive pipetting using a standard pipettor.

- Dispenses 29 different volumes between 1µL and 5000µL
- As many as 48 pipetting steps may be carried out without refilling the reservoir tip
- Samples can be dispensed at intervals as fast as 1 second without compromising accuracy or reproducibility
- Slender body fits comfortably in the natural contour of the hand
- Plunger is located on the top of the unit for easy access and reduction of hand strain

SIMPLE TO USE:

- 1) Select the appropriate tip and lock in place.
- 2) Choose the desired volume setting with the click stop adjustment dial and fill the tip with the required volume using the sliding fill lever.
- 3) Depress the plunger to dispense.
- 4) For convenience, a chart showing the volume dispensed for each tip size and dial position is located on the body of the pipette.

- **Includes:** Certificate of Calibration and 1-Year Warranty

GLO 3250 RV-Pette™ Repeat Volume Pipettor Each



DIAMOND® RV-PETTE PRO™ PIPETTOR

The **Diamond® RV-Pette Pro™** and matching RV-Pette Pro™ Dispenser Syringe Tips provide flexibility and accuracy when pipetting in series. Used in combination, the pipettor and syringe tips offer 120 dispensing volume options to meet the demands, protocols and practices for nearly all users. The lightweight ergonomic design makes the RV-PettePro™ the right choice for efficient and comfortable pipetting during repeat dispensing procedures. The pipettor is manufactured to DIN EN ISO 8655 requirements to ensure accuracy and reliability.

- **Simplicity:** One hand adjustment of tip volume and dosing volumes are clearly indicated in a vision pane on the pipettor
- **Flexibility:** Accommodates 12 tip sizes and has 10 adjustments for 120 dispensing volume options
- **Compatibility:** Designed for Diamond® RV-Pette PRO™ dispenser tips, but are also compatible with Eppendorf® Combitips®, Combitips Plus® and Combitips Advanced®
- **Reliability:** Maintenance free design requires no batteries or charging and quality materials are resistant to most chemicals

GLO 3917 RV-PettePRO™ Repeat Volume Pipettor Each



DIAMOND PRO™ PIPETTERS

The **Diamond PRO™ Pipettor** is designed with a thermo plastic elastomer grip that minimizes fatigue of hands and fingers. The unique padding not only reduces thumb stress, but also minimizes the transfer of body heat to the pipette, resulting in consistent accuracy. All Diamond Pro™ pipettors come with a certificate of calibration, a recalibration tool kit and a one year warranty. They are calibrated in an ISO 17025 facility.

- High accuracy and precision guaranteed
- Streamlined tip ejector designed for access to narrow necked containers and tubes
- Autoclavable tip cone and lower section assembly
- Ergonomic, lightweight and soft plunger movement provides added comfort and minimizes fatigue
- Two step plunger operation allows the user to perform both forward and reverse pipetting techniques
- Excellence and precision for all your liquid handling procedures
- Color-coded for easy identification

FIXED VOLUME

GLO 33125	5µL, Red	Each
GLO 331210	10µL, Red	Each
GLO 331220	20µL, Yellow	Each
GLO 331225	25µL, Yellow	Each
GLO 331250	50µL, Blue	Each
GLO 3312100	100µL, Lavender	Each
GLO 3312200	200µL, Lavender	Each
GLO 3312250	250µL, Orange	Each
GLO 3312500	500µL, Orange	Each
GLO 33121000	1000µL, Green	Each
GLO 33122000	2000µL, Green	Each
GLO 33123000	3000µL, Green	Each
GLO 33125000	5000µL, Green	Each

ADJUSTABLE VOLUME

GLO 33111	0.1-2.5µL, Red	Each
GLO 331110	0.5-10µL, Red	Each
GLO 331120	2-20µL, Red	Each
GLO 331150	5-50µL, Yellow	Each
GLO 3311100	10-100µL, Blue	Each
GLO 3311200	20-200µL, Lavender	Each
GLO 33111000	100-1000µL, Orange	Each
GLO 33115000	1000-5000µL, Green	Each



UNIVERSAL SAFETY PIPET FILLER BULB

- Silicone conical adapter creates a tight seal without twisting
- Pipet will never come in contact with the hard plastic so eliminating the risk of cracking and chipping
- Use the supplied elastic band for hanging on reagent bottles or wrist
- For use with standard size pipets up to 25mL in capacity

GLO 1672 Synthetic Rubber, Red/White Each



GLO 1672

FISHERBRAND™ REUSABLE GLASS SHORT-STEM FUNNELS

- Manufactured from borosilicate glass
- High resistance to chemical attack, mechanical and thermal shock
- Features heavy uniform walls, fire-polished stems and molded rims
- Formed to a 58° angle for faster, more effective filtering
- Cone is suspended by its uppermost edge, leaving area for filtration
- Designed from ASTM Specification, Type I, Class A requirements

FIS FB60158100 Bowl Capacity: 225mL 6/Pack



FIS FB60158100

DISPOSABLE FUNNELS

- Economical, disposable funnels are available in transparent polystyrene or translucent polypropylene
- Lightweight with reinforced rims and inside fluting
- **Polypropylene:** tolerates strong acids, alkalis and organic solvents
- **Polystyrene:** suitable for aqueous solutions, weak acids and alkalis
- Heat-resistant and withstand temperatures up to 121°C
- Polypropylene funnels are autoclavable
- Tapered at a 60° angle
- **Packaged 100/Pack (25/Sleeve, 4 Sleeves/Pack)**



GLO 830X

ITEM #	FUNNEL SIZE	MATERIAL	TOP ID	HEIGHT	STEM LENGTH	STEM OPENING	FILTER PAPER
GLO 8301	55mm	Polystyrene (PS)	55mm	69mm	25mm	4.3mm	11cm
GLO 8302	65mm	Polystyrene (PS)	65mm	78mm	30mm	4.3mm	12.5cm
GLO 8303	55mm	Polypropylene (PP)	55mm	69mm	25mm	4.3mm	11cm
GLO 8304	65mm	Polypropylene (PP)	65mm	78mm	30mm	4.3mm	12.5cm

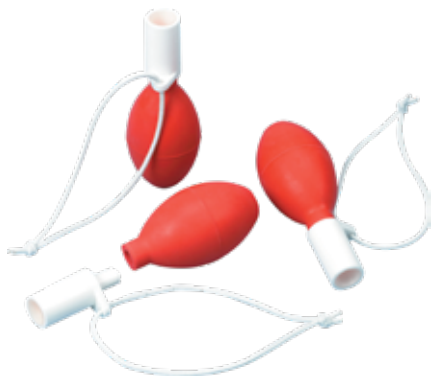

SAFETY BULB PIPET FILLER

- Features a white ABS attachment containing a silicone conical adapter that seals around pipettes without twisting
- Pipet does not contact hard plastic, which reduces the risk of cracking and chipping
- Elastic band for hanging on reagent bottle or wrist
- Filler fits standard size pipets

HEA HD20623

Red Natural Rubber

3/Pack

SHORT FORM MEASURING JUGS

- Made of high-quality, heat and chemical resistant polypropylene
- Non-drip spout and handle with thumb grips for easy pouring
- Transparent with screen printed graduations and specifications
- Autoclavable and microwavable with superior chemical durability and heat tolerance
- Designed for use in professional laboratories, but is an ideal choice for science classrooms and household use



EIS CH0357A	100 x 10mL	Each
EIS CH0357B	250 x 25mL	Each
EIS CH0357C	600 x 50mL	Each
EIS CH0357D	1,000 x 50mL	Each
EIS CH0357E	2,000 x 100mL	Each

TPX PLASTIC MEASURING JUGS

- Made of TPX plastic with superior chemical durability
- Spout for easy pouring and handle with thumb grip for stability
- Excellent resistance to strong acids, alcohols and bases
- Excellent optical clarity and easy to read, screen printed graduations
- Can withstand temperatures up to 145°C
- Autoclave, microwave and dishwasher safe
- Designed for use in professional laboratories, but is an ideal choice for science classrooms and household use



EIS CH0357I	100 x 10mL	Each
EIS CH0357J	250 x 25mL	Each
EIS CH0357K	600 x 50mL	Each
EIS CH0357L	1,000 x 50mL	Each
EIS CH0357M	2,000 x 100mL	Each

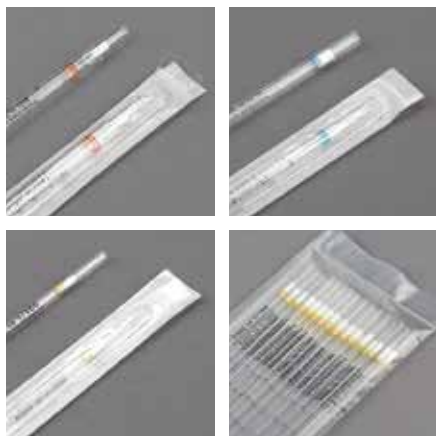

PLASTIC SEROLOGICAL PIPETS

Globe Scientific's plastic serological pipettes are produced under the strictest protocols and offer the highest degree of accuracy.

Available in 1mL, 2mL, 5mL, 10mL, 25mL and 50mL sizes.

- Produced from crystal clear polystyrene (PS)
- Color-coded for easy volume identification
- DNase-free, RNase-free, Pyrogen-free and non-cytotoxic
- Calibration is certified for accuracy and calibrated to deliver
- Aerosol barrier filter plug prevents prevents both liquid and aerosols from contaminating the pipettors
- Reverse and negative graduations
- Fits all major brands of pipette controllers
- Sterilized by gamma irradiation
- Individually wrapped serological pipets are packaged in convenient dispenser boxes
- Heavy-duty corrugated carton protects pipets from damage
- Designed with anti-drip tips
- Accuracy: $\pm 2\%$ at full volume

STERILE, INDIVIDUALLY WRAPPED

GLO 1700	1mL, Yellow Striped, 275mm	500/Case
GLO 1720	2mL, Green Striped, 275mm	500/Case
GLO 1740	5mL, Blue Striped, 342mm	250/Case
GLO 1760	10mL, Orange Striped, 345mm	200/Case
GLO 1780	25mL, Red Striped, 345mm	100/Case
GLO 1820	50mL, Purple Striped, 345mm	100/Case

STERILE, 25/PACK

GLO 1710	1mL, Yellow Striped, 275mm	1000/Case
GLO 1730	2mL, Green Striped, 275mm	1000/Case
GLO 1750	5mL, Blue Striped, 342mm	375/Case
GLO 1770	10mL, Orange Striped, 345mm	250/Case
GLO 1782	25mL, Red Striped, 345mm	100/Case
GLO 1822	50mL, Purple Striped, 345mm	100/Case

NON-STERILE, 25/PACK

GLO 1715	1mL, Yellow Striped, 275mm	1000/Case
GLO 1735	2mL, Green Striped, 275mm	1000/Case
GLO 1755	5mL, Blue Striped, 342mm	375/Case
GLO 1775	10mL, Orange Striped, 345mm	250/Case

NON-STERILE, 10/PACK

GLO 1784	25mL, Red Striped, 345mm	100/Case
-----------------	--------------------------	----------



EIS CH0589



EIS CH0590A



EIS CH0590B



WOODEN PIPET STANDS

EIS CH0589

- Wooden, polished rack holds up to 12 pipets
- Features 12 holes measuring 12mm in diameter
- Rack holds pipettes horizontally, allowing item to fully dry
- **Dimensions:** 8.75"W x 3.75"L x 8.75"H

EIS CH0590A

- Wooden, polished rack holds up to 24 serological pipets
- Features holes measuring 9mm, 12mm and 20mm in diameter to accommodate an assortment of pipette sizes
- Rack holds pipettes straight and vertical, allowing liquids to drain
- **Dimensions:** 15.5"W x 3.25"L x 16.25"H, fits in most lab spaces

EIS CH0590B

- Wooden, unpolished rack designed holds up to 12 pipets
- Features a variety of slots to accommodate an assortment of pipet sizes: (4) 20mm, (2) 14mm, (2) 12.5mm and (4) 10mm slots
- Fits pipettes with diameters ranging from 0.9 to 2 centimeters
- Rack holds pipets vertical, at a slight angle, allowing liquids to drain and pipets to dry
- **Dimensions:** 12"W x 5.75"L (when legs are extended) x 14.75"H

EIS CH0589	Holds 12 Pipets Horizontally	Each
EIS CH0590A	Holds 24 Pipets Vertically	Each
EIS CH0590B	Holds 10 Pipets Vertically	Each

SEROLOGICAL PIPETS

- Bi-directional (positive and negative) graduations are printed in bold easy-to-read ink
- Premium material barrier plug
- Color-coded stripes enable quick volume identification
- Printed indicator arrow for quickly locating negative graduations when using a pipet controller
- 25 and 50mL pipets feature an anti-drip tip for accurate delivery

STERILE, INDIVIDUALLY WRAPPED

CTS 229001B	1mL, Yellow Striped, 100/Bag	500/Case
CTS 229002B	2mL, Green Striped, 100/Bag	500/Case
CTS 229005B	5mL, Blue Striped, 50/Bag	200/Case
CTS 229010B	10mL, Orange Striped, 50/Bag	200/Case
CTS 229025B	25mL, Red Striped, 50/Bag	200/Case
CTS 229030B	50mL, Purple Striped, 25/Bag	100/Case

SELF VENTING WASH BOTTLES

- Made of low density polyethylene (LDPE) for superior quality and strength
- Printed with Innovative Flex Ink that won't fade, crack or peel
- Easy filling with wide mouth and a color-coded screw cap for easy identification
- Each bottle is color-coded to prevent cross contamination
- Self venting design eliminates leaks and dripping
- White opaque bottle protects contents from light
- Plastic is very responsive with smooth bounce back that won't get stiff over time
- Easy to control squeeze for dispensing
- Each bottle is labelled with easy-to-read chemical information as well as hazard, safety, and first aid precautionary statements

ITEM #	CHEMICAL	CAPACITY	QUANTITY
EIS CH0179A	Acetone	500mL	Each
EIS CH0179B	Distilled Water	500mL	Each
EIS CH0179C	Isopropanol	500mL	Each
EIS CH0179D	Ethanol	500mL	Each
EIS CH0179E	Methanol	500mL	Each
EIS CH0179F	Sodium Hypochlorite	500mL	Each
EIS CH0179G	Acetone	1,000mL	Each
EIS CH0179H	Distilled Water	1,000mL	Each
EIS CH0179I	Isopropanol	1,000mL	Each
EIS CH0179J	Ethanol	1,000mL	Each
EIS CH0179K	Methanol	1,000mL	Each
EIS CH0179L	Sodium Hypochlorite	1,000mL	Each



EIS CH0179A



EIS CH0179D



EIS CH0179E



EIS CH0179F



EIS CH0178B



EIS CH0178C



EIS CH0180B



EIS CH0180C



EIS CH0181A



EIS CH0181B

WASH BOTTLES

- High chemical durability and moderate heat tolerance
- Can withstand temperatures between -50°C and 80°C
- Good resistance to acids, alcohols and bases

REGULAR

- Made of polyethylene, translucent, flexible and unbreakable
- Graduated on the outer surface to give an approximate idea about the volume of solution filled or dispensed

EIS CH0178A	125mL	Each
EIS CH0178B	250mL	Each
EIS CH0178C	500mL	Each

ECONOMY

- Made of polyethylene, translucent, flexible and unbreakable
- Flexible delivery tube is integrated into the top screw cap, allowing for better reach and aim when dispensing liquids

EIS CH0180A	125mL	Each
EIS CH0180B	250mL	Each
EIS CH0180C	500mL	Each
EIS CH0180D	1,000mL	Each

PREMIUM

- Made of high-quality LDPE, translucent and unbreakable
- Sturdy delivery tube is integrated into the top screw cap for leak-proof liquid dispensing

EIS CH0181A	125mL	Each
EIS CH0181B	250mL	Each
EIS CH0181C	500mL	Each
EIS CH0181D	1,000mL	Each



2-COLOR WASH BOTTLES

SAFETY LABELED, WIDE-MOUTH

- Translucent, low-density polyethylene (LDPE) solvent-resistant wash bottles feature color-coded polypropylene closures for easy identification
- Wide mouth (53mm / 2") for easy refilling

- Imprinted with Department of Transportation (DOT) and National Fire Protection Association (NFPA) codes and symbols, Chemical Abstract Service (CAS) number, protective equipment symbols and target organ information, making your workplace a safer place
- Compliant with OSHA requirements outlined in Hazard Communication Standard 29 CFR 1910.1200

ITEM #	LABEL	CAP COLOR	CAPACITY	QUANTITY
BEL F116460050	Assorted	Assorted	500mL (16oz)	6/Pack
BEL F116460459	Machine Oil (No Diamond)	Natural	500mL (16oz)	6/Pack
BEL F116460611	Methyl Ethyl Ketone	Green	500mL (16oz)	6/Pack
BEL F116460612	Ethyl Acetate	Green	500mL (16oz)	6/Pack
BEL F116460614	Soap (No Diamond)	Blue	500mL (16oz)	6/Pack
BEL F116460617	Saline Solution (No Diamond)	Natural	500mL (16oz)	6/Pack
BEL F116460620	Distilled Water	Blue	500mL (16oz)	6/Pack
BEL F116460621	Water	Blue	500mL (16oz)	6/Pack
BEL F116460622	Acetone	Red	500mL (16oz)	6/Pack
BEL F116460623	Methanol	Green	500mL (16oz)	6/Pack
BEL F116460624	Isopropanol	Yellow	500mL (16oz)	6/Pack
BEL F116460627	Sodium Hypochlorite (Bleach)	Yellow	500mL (16oz)	6/Pack
BEL F116460628	Toulene	Red	500mL (16oz)	6/Pack
BEL F116460631	Deionized Water	Blue	500mL (16oz)	6/Pack
BEL F116460638	Label Your Own Label (LYOB)	Natural	500mL (16oz)	6/Pack
BEL F116460639	Ethanol	Natural	500mL (16oz)	6/Pack
BEL F116460640	70% Ethanol	Green	500mL (16oz)	6/Pack
BEL F116461132	Methyl Ethyl Ketone	Green	1000mL (32oz)	6/Pack
BEL F116462232	Acetone	Red	1000mL (32oz)	6/Pack
BEL F116462432	Isopropanol	Yellow	1000mL (32oz)	6/Pack
BEL F116463739	Ethanol	Natural	1000mL (32oz)	6/Pack
BEL F116463832	Label Your Own Label (LYOB)	Natural	1000mL (32oz)	6/Pack
BEL F116466032	Distilled Water	Blue	1000mL (32oz)	6/Pack
BEL F116466250	Dichloromethane	Yellow	500mL (16oz)	6/Pack



RECTANGULAR CARBOYS (HDPE)

- Store, mix and dispense bulk quantities of liquids, solvents and cleaning solutions in four available sizes
- Standardized industrial packaging design can be used in industrial packaging or in everyday laboratory practices
- Features comfortable handles and tamper evident, secure seal caps
- Conform to UN regulations on transportation of dangerous liquids (5, 10 and 20 liter sizes only)

GLO 601780	2L (0.5 GL)	48/Case
GLO 601781	5L (1.3 GL)	30/Case
GLO 601782	10L (2.5 GL)	24/Case
GLO 601783	20L (5 GL)	6/Case



ROUND CARBOYS (WITH SPIGOT)

- Feature very thick walls but retain transparency
- Designed for lifetime service and for use in sub-zero temperatures
- 3/4" BSP spigot (supplied) mates with a 12mm deep thread in the aspirator for total leak-proof performance

GLO 601660	5L (1.3 GL)	Each
GLO 601662	10L (2.5 GL)	Each
GLO 601664	25L (6.5 GL)	Each
GLO 601666	50L (13 GL)	Each



PARAFILM® WRAPPING FILM

- Minimal moisture loss and offers excellent barrier protection
- Thermoplastic flexible plastic for a variety of clinical applications
- Waterproof, moisture-proof film prevents sample evaporation and contamination while protecting anhydrous materials
- Fold repeatedly and twist around sharp surface without rupturing
- Increases approximately 200% when stretched lengthwise at 70°F
- Partially returns to original length when tension is removed
- Becomes more flexible and softer as temperature increases
- Ideal for working with culture media
- Rolls are interlined with paper to prevent adhering
- Packaged in cardboard dispensing cartons

FIS 1337416	PM992, 2" (5cm) x 250 ft	Roll
FIS 1337410	PM996, 4" (10cm) x 125 ft	Roll
FIS 1337412	PM999, 4" (10cm) x 250 ft	Roll





MICROBIOLOGY



Mercedes Scientific offers **BD® BBL™ Prepared Plated Media** of the superior quality and performance to microbiology laboratories. This extensive range of proprietary formulations help customers more effectively differentiate and isolate microorganisms from samples or specimens. Ready for immediate use, items are routinely available in several types of petri-style dishes, containing a variety of media.

- Enrichment/Nonselective
- Anaerobe/Mycology/Mycobacteriology
- Selective/Differential Media
- Susceptibility Media

Call 800.331.2716 today for details!

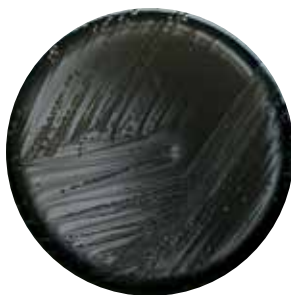

Campylobacter jejuni
BBL 299614

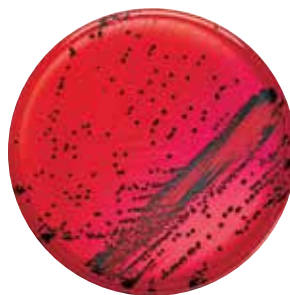

Salmonella typhimurium
BBL 221192

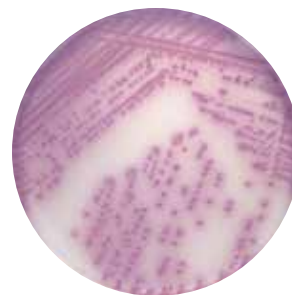

Staphylococcus aureus
BBL 214982



Enterococcus faecalis
BBL 221492

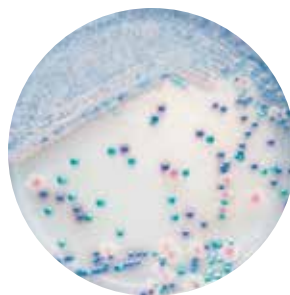

Candida krusei
BBL 254093

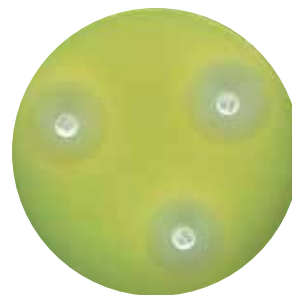

Pseudomonas aeruginosa
BBL 221177

GRAVITY CONVECTION OVENS

- Used for part drying, baking, curing, sterilizing, evaporating, heat treating, annealing and testing
- Models have temperature range to 232°C (450°F)
- Heavy steel double-wall construction and scratch-resistant hammer finish create a durable, compact design
- Corrosion-resistant aluminized interior while exterior insulates workspace with one inch of high-density mineral wool
- Control panel is equipped with an illuminated ON-OFF rocker switch and a heat/cycle pilot light
- Automatic hydraulic or a bi-metal thermostat controls temperature
- Perforated heat shield greatly improves temperature uniformity by absorbing radiant heat and distributing it more evenly
- Energy-efficient, low-watt density incoloy sheathed elements are engineered for quick run-up and recovery times

QCY 10GC	Capacity: 0.7 Cubic Feet Interior: 12" x 10" x 10" Exterior: 14" x 17.5" x 12.3"	Each
QCY 20GC	Capacity: 1.27 Cubic Feet Interior: 13" x 13" x 13" Exterior: 15" x 21.5" x 15.3"	Each
QCY 30GC	Capacity: 2.0 Cubic Feet Interior: 18" x 15.6" x 12" Exterior: 20" x 25.5" x 14.3"	Each
QCY 40GC	Capacity: 3.0 Cubic Feet Interior: 18" x 21.8" x 14" Exterior: 20" x 31.5" x 16.3"	Each





SIM D21018A



SIM D21018B

ABSORBENT PAD PETRI DISHES

- Made of polystyrene, and sterile
- Ideal for culturing micro-organisms on agar or broth-based media
- Designed to accommodate 47mm diameter membrane filters
- Stackable with squared off edges on both the top and bottom providing convenient grips for one-handed opening
- Snug-fitting top ensures that neither the absorbent pad nor the agar media will dry out during incubation
- Frosted area on top of the lid permits labeling

SIM D21018A	50 x 9mm, With Pads	500/Case
SIM D21018B	50 x 9mm, No Pads	500/Case



SIM D21016

SQUARE PETRI DISH

WITH GRID

- Made of polystyrene, free from optical distortion, and sterile
- Each 13mm grid is marked numerically in one direction and alphabetically in the other direction
- Ideal for phage typing, susceptibility testing, plate counts, and probe assays
- Four venting ribs in the underside of the lid prevent condensation build-up
- Commonly referred to as a 100 mm x 15 mm dish but actual dimensions are 90 mm x 15 mm

SIM D21016	90 x 15mm (110mL)	500/Case
-------------------	-------------------	----------



SIM D21017



SIM D21017D

CONTACT PLATES

- Made of polystyrene, free from optical distortion, and sterile
- 10x10mm grid with numbered and lettered squares facilitates counting and locates colonies
- **D21017D**: convex bottom saves on culture medium

SIM D21017	60 x 15mm, Flat Bottom	500/Case
SIM D21017D	60 x 15mm, Convex Bottom	500/Case



STERILE PETRI DISHES

- For use in routine procedures and with automated equipment
- Economical, optically clear dishes are precision-molded from biomedical grade polystyrene so cultures are clearly visible without distortion
- Packaged in heavy-wall polyethylene sleeves
- Not for tissue culture application



SIM D2107WL



SIM D21014



SIM D2108

D2107: Commonly referred to as a 100 x 20 mm dish for unimpaird observation of specimen growth with raised straight ridge around top for stable stacking

D2107WL: Commonly referred to as a 100 x 20 mm dish; three venting ribs into the underside of the lid to prevent condensation build-up

D2108: Commonly referred to as a 100 x 25 mm dish; accommodates deeper fills for longer culture periods; used for fungal cultures, plant propagation; three venting ribs into the underside of the lid to prevent condensation build-up

D2108R: Commonly referred to as a 100 x 25 mm dish; similar to SIM D2108 but with a non-vented lid and with a raised straight ridge around top for stable stacking

D21014: Commonly referred to as a 50 x 9 mm dish; box type dish for classroom studies, water studies, culturing of mycobacteria, aerosol testing, membrane filter and immunodiffusion techniques; tight lid prevents sample dehydration

SIM D2107	90 x 20mm, 100mL, Lid	500/Case
SIM D2107WL	90 x 20mm, 100mL, Vent Lid	500/Case
SIM D2108R	90 x 25mm, 125mL, Lid	500/Case
SIM D2108	90 x 25mm, 125mL, Vent Lid	500/Case
SIM D21014	50 x 9mm, 12mL	500/Case

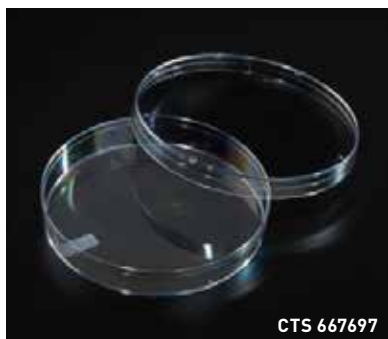
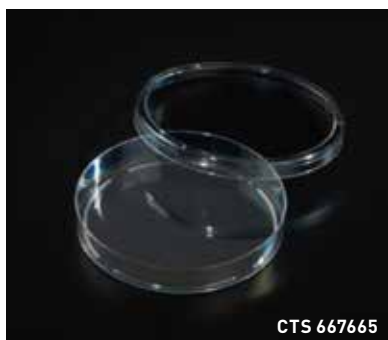

PETRI DISHES

STERILE STANDARD PETRI DISHES

- Manufactured in high capacity automated production lines resulting in high quality, value priced products
- Ventilation ribs reduce condensation and permit air circulation
- Consistent flatness allows for even media distribution
- **Slideable Dishes:** Partial edge ring on base allows a single dish to be slid from a large stack enhancing stability when stacked
- **Stackable Dishes:** Lids contain stacking rings for increased stability
- **Slippable Dishes:** Designed for automated filling and streaking systems, features side arrows and ISO Mark Target for automation

MER 667665	60mm x 15mm	500/Case
MER 667694	100mm x 15mm, Slideable	500/Case
CTS 667695	100mm x 15mm, Stackable	500/Case
CTS 667697	100mm x 15mm, Slippable	500/Case

STERILE COMPARTMENT PETRI DISHES

- For simultaneous studies of organisms in a common environment
- Molded dividers create completely separate compartments while also allowing airflow
- Ridge on bottom dish allows easy handling and stacking
- Lids contain molded spacers to allow gas exchange

CTS 667682	100 x 15mm, 2 Compartments	500/Case
CTS 667683	100 x 15mm, 3 Compartments	500/Case
CTS 667684	100 x 15mm, 4 Compartments	500/Case



INOCULATION LOOPS

POLYSTYRENE, RIGID

- Strong, rigid feel provides comfortable, stable and uniform streaking
- ALL loops are sterilized by gamma radiation
- Enclosed in peel-apart packages or individually wrapped
- Available in 1 μ L, 10 μ L or 10/1 μ L configurations
- Each case includes a Certificate of Calibration

GLO 2810	10 μ L & 1 μ L Combo, Sterile, White, 20/Pack, 25 Pack/Case	500/Case
GLO 2811	1 μ L w/Needle, Sterile, Blue, 20/Pack, 25 Pack/Case	500/Case
GLO 2815	10 μ L w/Needle, Sterile, Yellow, 20/Pack, 25 Pack/Case	500/Case
GLO 2850	10 μ L & 1 μ L Combo, Sterile, White, Individually Wrapped	500/Case
GLO 2851	1 μ L w/Needle, Sterile, Blue, Individually Wrapped	500/Case
GLO 2855	10 μ L w/Needle, Sterile, Yellow, Individually Wrapped	500/Case
GLO 2860	10 μ L & 1 μ L Combo, Sterile, White, 10/Pack, 50 Pack/Case	500/Case
GLO 2861	1 μ L w/Needle, Sterile, Blue, 10/Pack, 50 Pack/Case	500/Case
GLO 2865	10 μ L w/Needle, Sterile, Yellow, 10/Pack, 50 Pack/Case	500/Case

POLYPROPYLENE, FLEXIBLE

- Loop and needle ends are more bendable than "rigid" loops
- Smooth and flexible to facilitate uniform streaking of culture media
- ETO sterilized and packed 20 loops per peel-pack

GLO 2801	1 μ L w/Needle, Natural, Sterile	1,000/Case
GLO 2805	10 μ L w/Needle, Blue, Sterile	1,000/Case

INOCULATING LOOPS (STERILE)

- Flexible for easy access to small volume tubes and dishes
- Color-coded for easy identification
- Gentle on delicate agar or other surfaces

CTS 229610	10 μ L, Blue, Bulk Pack	2,000/Case
CTS 229612	10 μ L, Blue, Individual Pack	600/Case

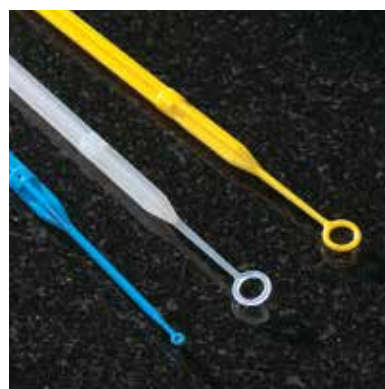

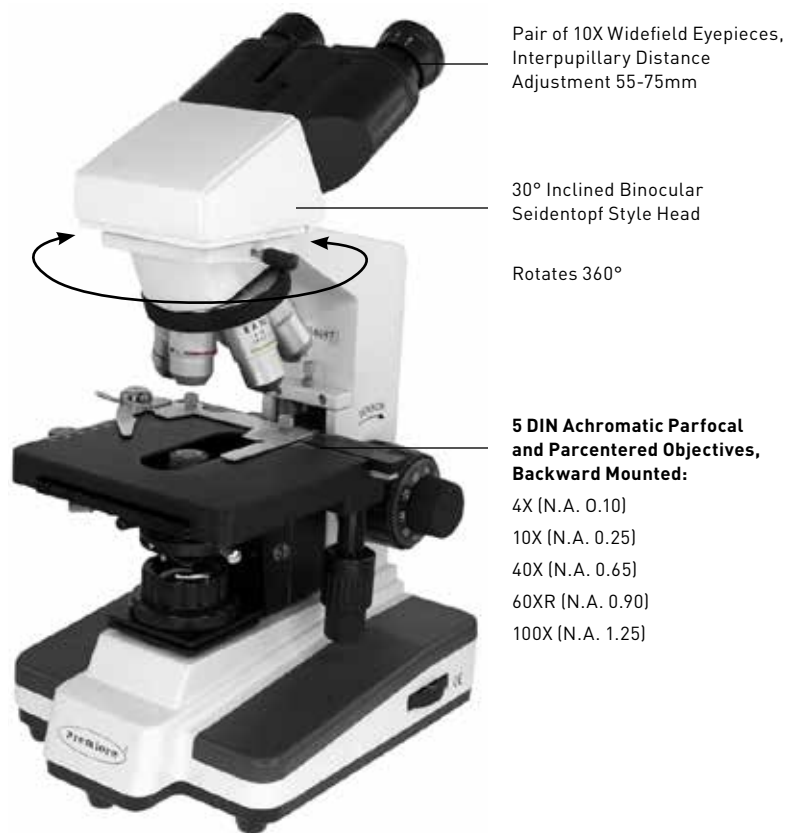
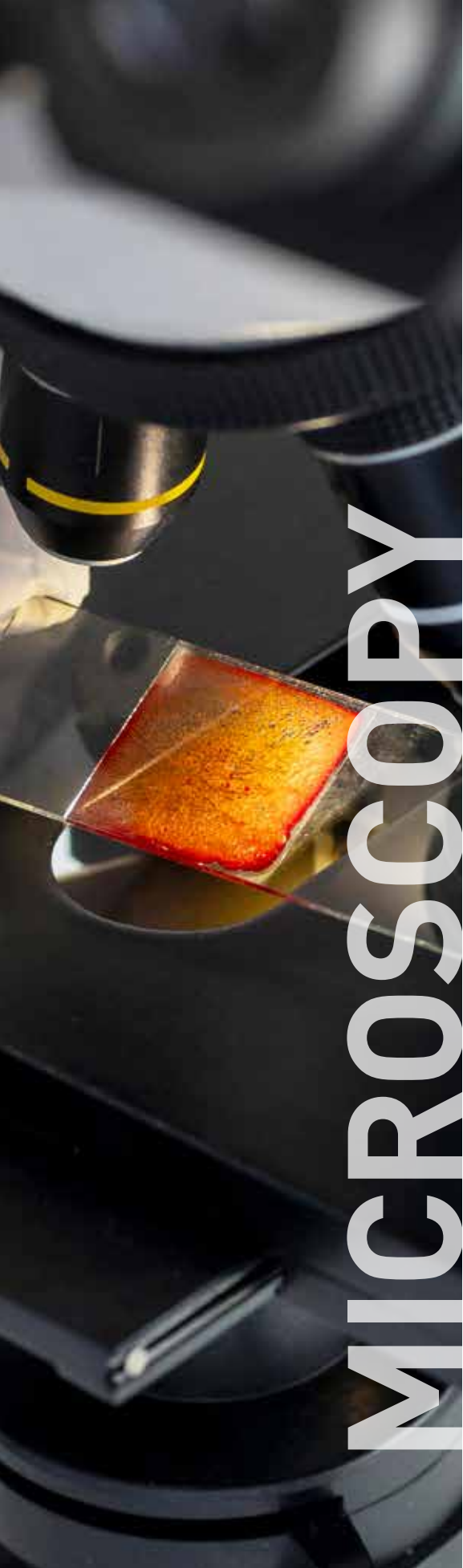

PROFESSIONAL MICROSCOPE

- For extensive lab use in today's clinical and research setting
- 5 objectives with interchangeable condenser system applies to bright/dark field, phase contrast and polarized light techniques
- Lower position of mechanical stage knob offers comfort for extended use
- 5 DIN Achromatic Parfocal and Parcentered Objectives, Backward Mounted: 4X (N.A. 0.10), 10X (N.A. 0.25), 40X (N.A. 0.65), 60XR (N.A. 0.90), 100X (N.A. 1.25)
- **MAGNIFICATIONS: 40X TO 1000X**
- Focusing stop to prevent objectives and slides from damage
- 140mm x 135mm graduated mechanical stage (range of travel 40mm x 80mm) with lower knobs of coaxial drive
- Spring loaded slide holder
- Abbe condenser NA 1.25 with rack and pinion adjustment
- Iris diaphragm with blue filter
- Field diaphragm offers more light control
- Coaxial coarse and fine focusing tension controls
- **Includes:** Detachable (UL Approved) Power Cord, Spare Bulb, Fuse, Immersion Oil, Vinyl Dust Cover and Rubber Eyeguards

CAS MRP5001

Professional Microscope

Each



**Revelation III
Microscope**



i4 Infinity Microscope

REVELATION III MICROSCOPES

- Features LED illumination for daylight color, low heat, low power consumption and super-long bulb life (30,000 hours)
- Features include DIN Achromatic or DIN Plan optics and a 30-year anti-fungal coating

LWS R3MBN4ADAL3	Binoc, DIN Achromatic	Each
LWS R3MBN4ADPL3	Binoc, DIN Plan	Each

I4 INFINITY MICROSCOPES

- Features exceptional optical quality and expandability for top-notch performance in the laboratory
- Perfect choice for durability, dependability and superior imaging with cool, long-life LED illumination
- Use the rotating head to adjust the height for taller users
- Infinity Plan and Semi-Plan optics with a 30-year anti-fungal coating match quality with value within any clinic's budget

LWS I4MBN4AISL3	Binoc, Infinity Semi-Plan	Each
LWS I4MTN4AISL3	Trinoc, Infinity Semi-Plan	Each
LWS I4MBN4AIPL3	Binoc, Infinity Plan	Each
LWS I4MTN4AIPL3	Trinoc, Infinity Plan	Each





EKI 605380Z

GRAM STAIN KIT

FOR BACTERIAL DIFFERENTIATION

Includes: Gentian Violet Stain Solution, Iodine Stain Solution, Decolorizer Solution, Safranin Stain Solution

EKI 605380Z 8oz Gram Stain Kit Bottles Kit



EKI 7164125ML

EKI 4815125ML

METHYLENE BLUE SOLUTION

1% W/V IN ALCOHOL

- Stain blood films and smears used in cytology, RNA or DNA for viewing under the microscope or on hybridization membranes

EKI 7164125ML Methylene Blue Solution 125mL

IMMERSION OIL

- For use with immersion objectives between the specimen and microscope lens to eliminate light deflection and interferences
- Clear, colorless and safe to use with valuable optics equipment

EKI 4815125ML Type A, Low Viscosity 12 125mL

EKI 4815500ML Type A, Low Viscosity 5 500mL

HEMACYTOMETER

- Specially designed for counting erythrocytes and leukocytes
- Double rulings are visible through a wide range of illumination
- Fused rhodium on glass provides distinct lines
- Neubauer rulings are 0.1mm below cover glass
- H-shaped moat offers two counting areas
- Features high light transmission, brightly illuminated line and two special counting chamber cover glasses



LWS CTLHEMMGLDR Hemacytometer Each

OPTICAL LENS PAPER

- Suitable for cleaning glass lenses on cameras, microscopes and other optical instruments
- Lint-free sheets are glued and bound in a booklet for easy removal
- Soft, silk-like paper does not collect dust or become greasy

CAS 5220 4" x 6", 50-Sheet Booklet 25/Pack



MICROSCOPE SLIDES

- Pathological and cytological applications in diagnostics and biological-medical research of cells and tissues
- Imported from one of the finest glass manufacturing facilities in Germany, **Knittel™**
- Exceptional clarity and cleanliness
- Packaged in thick foil or “tropical packaging” to protect from humidity even in very warm climates
- Slides are packaged **72 per box, 20 boxes per case, 10 gross per case (1,440 slides)** unless noted

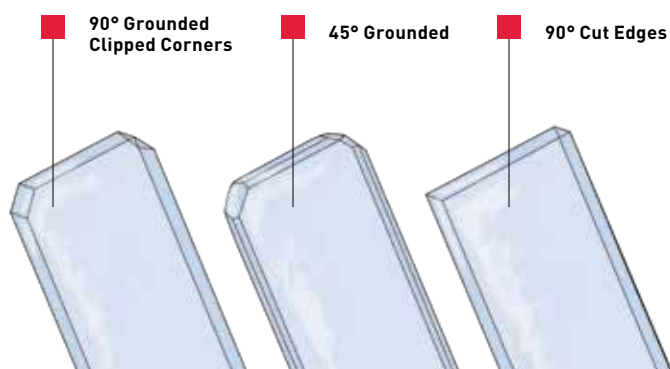

90° STRAIGHT COLOR SLIDES

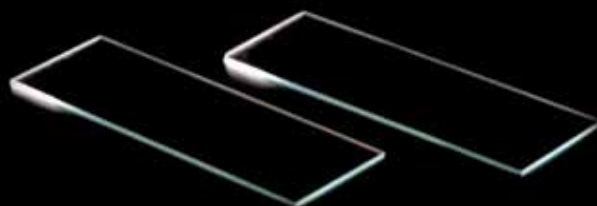

90° STRAIGHT PLAIN SLIDES

45° SLIDES

MER 7200/45/BL	Blue	1,440/Case
MER 7200/45/GR	Green	1,440/Case
MER 7200/45/OR	Orange	1,440/Case
MER 7200/45/PK	Pink	1,440/Case
MER 7200/45/WH	White	1,440/Case
MER 7200/45/YL	Yellow	1,440/Case

90° SLIDES

MER 7200/90/BL	Blue	1,440/Case
MER 7200/90/GD	Gold	1,440/Case
MER 7200/90/GR	Green	1,440/Case
MER 7200/90/LG	Light Green	1,440/Case
MER 7200/90/LV	Lavender	1,440/Case
MER 7200/90/OR	Orange	1,440/Case
MER 7200/90/PK	Pink	1,440/Case
MER 7200/90/RD	Red	1,440/Case
MER 7200/90/SL	Silver	1,440/Case
MER 7200/90/SM	Salmon	1,440/Case
MER 7200/90/WH	White	1,440/Case
MER 7200/90/YL	Yellow	1,440/Case

**AVAILABLE WITH 90° EDGE, 45° EDGE OR
CLIPPED CORNERS & REGULAR (UNCHARGED)
OR ADHESIVE (CHARGED)**

PLAIN SLIDES

- Clear, pre-cleaned, premium quality, water-white glass
- Corrosion resistant glass with smoothly polished edges
- Cost-effective slide for general-purpose applications
- Unmatched transparency and absence of glass color tint

MER 7500	45° Edge	1,440/Case
MER 7515	90° Edge	1,440/Case

Please Note: Not all colors, edges or charged slides available in stock. Contact your Sales Representative at 800.331.2716 to check for availability or to order the microscope slide best suited for your facility today!

TANNER SCIENTIFIC® MICROSCOPE SLIDES

- Ideal for everyday use in histology, hematology, cytology and other laboratory environments
- Offer exceptional quality at a price that fits any budget

45° SLIDES

TNR BLU45	Blue	1,440/Case
TNR GLD45	Gold	1,440/Case
TNR GRN45	Green	1,440/Case
TNR LAV45	Lavender	1,440/Case
TNR LTGRN45	Light Green	1,440/Case
TNR ORG45	Orange	1,440/Case
TNR PNK45	Pink	1,440/Case
TNR SALMON45	Salmon	1,440/Case
TNR SILVER45	Silver	1,440/Case
TNR WHT45	White	1,440/Case
TNR YEL45	Yellow	1,440/Case

90° SLIDES

TNR BLU90	Blue	1,440/Case
TNR GLD90	Gold	1,440/Case
TNR GRN90	Green	1,440/Case
TNR LAV90	Lavender	1,440/Case
TNR LTGRN90	Light Green	1,440/Case
TNR ORG90	Orange	1,440/Case
TNR PNK90	Pink	1,440/Case
TNR SALMON90	Salmon	1,440/Case
TNR SILVER90	Silver	1,440/Case
TNR WHT90	White	1,440/Case
TNR YEL90	Yellow	1,440/Case

PLAIN SLIDES

TNR PLN45	45° Plain	1,440/Case
TNR PLN90	90° Plain	1,440/Case

FROSTED SLIDES

TNR SGLFROST45	45° Single	1,440/Case
TNR SGLFROST90	90° Single	1,440/Case
TNR DFROST45	45° Double	1,440/Case
TNR DFROST90	90° Double	1,440/Case

Note: Available with 90° edge, 45° edge or clipped corners, regular (uncharged) or adhesive (charged). Contact your Sales Representative at 800.331.2716 to check for availability or to order the microscope slide best suited for your facility today!

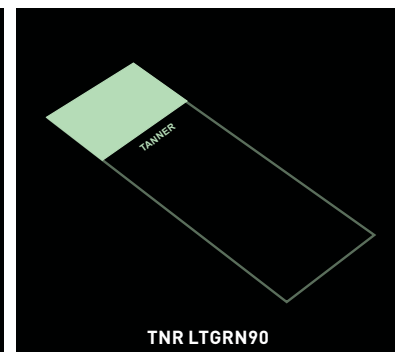
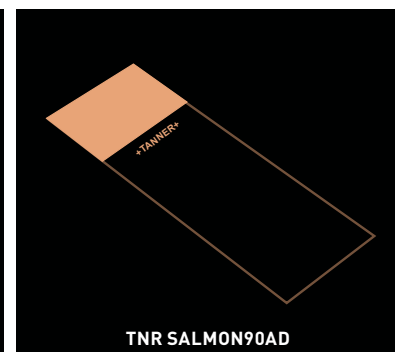
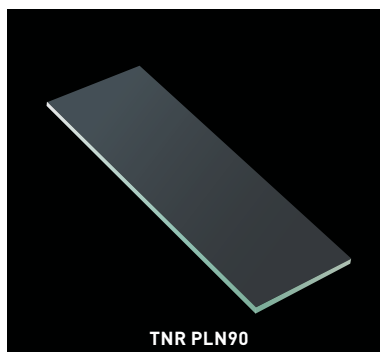
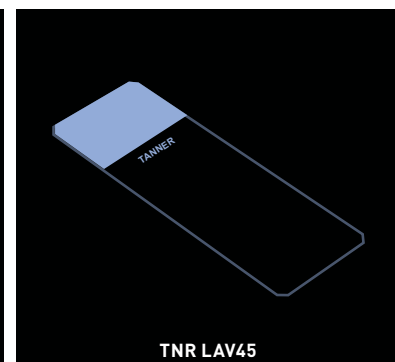
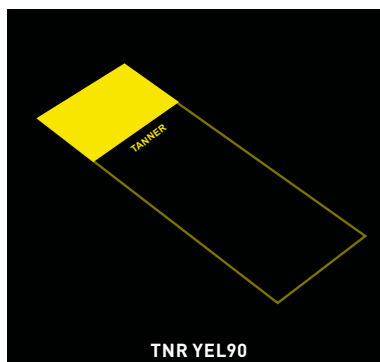
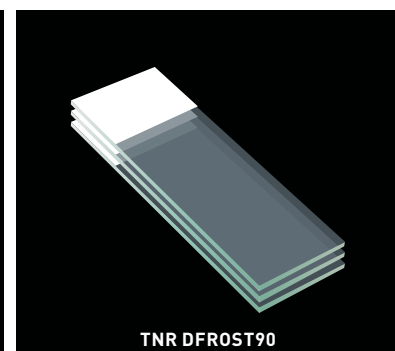
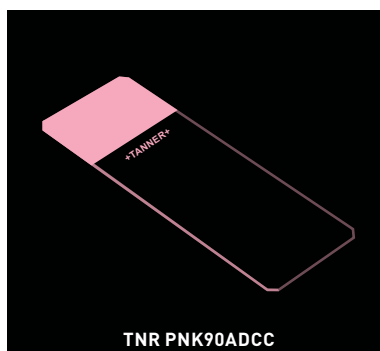
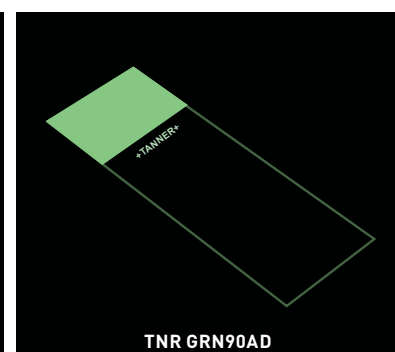



COVERGLASS

- Manufactured of a water-white colorless borosilicate glass resulting in an optimum hydrolytic resistance
- Performs exceptionally well on automated glass coverslippers and is Leica® recommended
- Very fine glass particles powder the surface to prevent sticking
- **Thickness: #1 = 0.13-0.17mm, #1.5 = 0.16-0.19mm**

ROUND

MER R0010	10mm, #1	5oz/Case
MER R0011	11mm, #1	5oz/Case
MER R0012	12mm, #1	5oz/Case
MER R00121.5	12mm, #1.5	5oz/Case
MER R0013	13mm, #1	5oz/Case
MER R0015	15mm, #1	5oz/Case
MER R0018	18mm, #1	5oz/Case
MER R00181.5	18mm, #1.5	5oz/Case
MER R00221.5	22mm, #1.5	10oz/Case
MER R0025	25mm, #1	10oz/Case
MER R00251.5	25mm, #1.5	10oz/Case
MER R0028	28mm, #1	10oz/Case

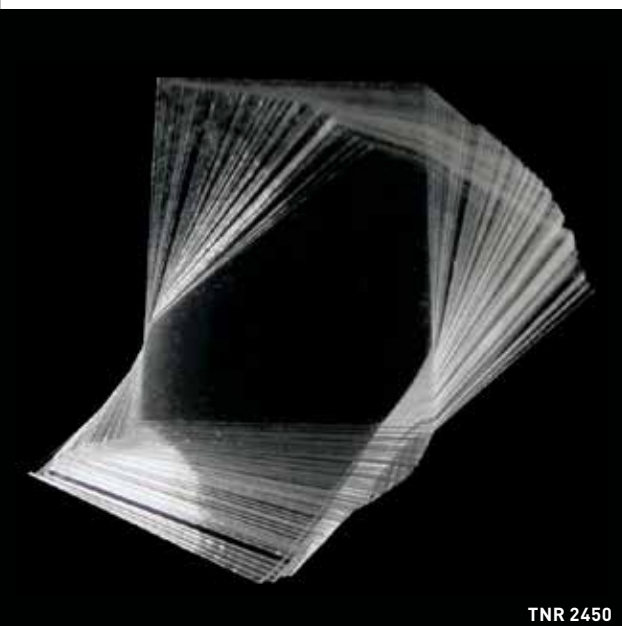

RECTANGULAR

- Suitable for assorted laboratory applications: cytology, histopathology, microbiology and life sciences
- High-quality, thin, disposable coverglass provides clarity while their non-stick treatment makes them easy to handle

TNR 2440	24 x 40, #1	10oz/Case
TNR 2450	24 x 50, #1	10oz/Case
TNR 24501.5	24 x 50 #1.5	10oz/Case
TNR 2450AC	24 x 50, #1	20oz/Case
TNR 2455	24 x 55, #1	10oz/Case
TNR 2460	24 x 60, #1	10oz/Case

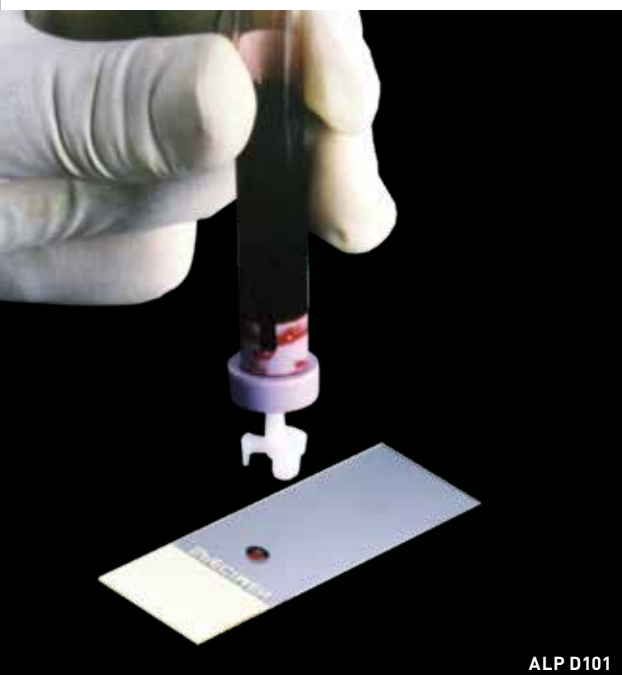

DIFF-SAFE® BLOOD DISPENSER

- Eliminates the need to remove the stopper from a tube of blood when making a smear
- Timely answer to heightened concerns about the release of airborne pathogens in the hematology lab
- Cannula inserts easily through a blood tube's rubber stopper, press onto slide to release a consistent blood drop every time
- Elimination of sticks or transfer pipets saves time and money
- Eliminate the use of messy sticks which are no longer needed in the numerous labs using clot-detecting cell counters
- Compatible with BD Vacutainer® tubes with Hemogard™ closures

ALP D101	Diff-Safe® Blood Dispenser	1,000/Box
-----------------	----------------------------	-----------



PLASTIC 5-PLACE SLIDE MAILERS

- Ideal for secure shipping, storing, or staining slides
- Disposable, polypropylene containers hold five standard slides
- Inside wall features slotted channels to keep slides separated and to make removal easier
- Lid closes securely to keep slides safe
- Assorted Colors: Red, Yellow, Blue, Purple, Orange

HEA HD15982	Side Opening, Natural	25/Pack
HEA HD15986	End Opening, Natural	25/Pack
HEA HD15983G	End Opening, Assorted	25/Pack



SINGLE DISPENSING WITH ONE STROKE OF LEVER

STAINLESS STEEL SLIDE DISPENSER

- Holds up to 54 standard 3" x 1" microscope slides
- Sterilizable, stainless steel benchtop model
- Adjustable to accommodate slides of different thickness
- Rubber cushion bottom prevents scratching and slipping
- Protects slides from dust and cross-contamination

BLK 1415	Stainless Steel, 3"W x 5"D x 4"H	Each
-----------------	----------------------------------	------



**BEST
VALUE**

CARDBOARD SLIDE STORAGE

The cardboard slide folders offer a convenient solution for safely working, transporting and short-term storing of slides.

- Easily organize slides with the index on the front cover that corresponds with the number grid inside
- Recessed compartments and inside covers protect specimens
- Front protection flaps are attached with durable tape for repeated use, slides cannot be touched when the cover is closed to reduce contamination
- Flaps fold flat under the slide holder to save space when in use
- Thumb cut in slide compartments enables easy removal of slides with slight pressure at one end
- Compartment holder is made from a double layer of densely pressed cardboard while cover is a single layer cardboard
- Multiple colors for increased coding and organization

MER MSL26	Blue, 20-Place	Each
MER MSL27	Green, 20-Place	Each
MER MSL28	Red, 20-Place	Each
MER MSL29	Yellow, 20-Place	Each
CAS 9000	Black, 20-Place	Each



SLIDE/CASSETTE MARKER

- Designed for use on various lab equipment and consumable surfaces including plastic, glass, porcelain and metal
- Fine tip allows for detailed transcriptions on microscope slides and cassettes in permanent ink

MER MARKER	Lab Marker, Black	12/Box
-------------------	-------------------	--------



BD® PRECISIONGLIDE™ NEEDLES

- Superior sharpness to minimize patient discomfort
- Fits any luer-lok, slip tip or eccentric tip syringe
- Siliconized to reduce resistance during injection
- Translucent, polypropylene hubs color-coded by gauge size

BEC 305195	18G x 1"	Pink	100/Box
BEC 305196	18G x 1.5"	Pink	100/Box
BEC 305185	18G x 1.5" (Thin)	Pink	100/Box
BEC 305175	20G x 1"	Yellow	100/Box
BEC 305165	21G x 1"	Green	100/Box
BEC 305167	21G x 1.5"	Green	100/Box
BEC 305155	22G x 1"	Black	100/Box
BEC 305145	23G x 1"	Turquoise	100/Box
BEC 305194	23G x 1.5" (Thin)	Turquoise	100/Box
BEC 305122	25G x 5/8"	Blue	100/Box
BEC 305125	25G x 1"	Blue	100/Box
BEC 305127	25G x 1.5"	Blue	100/Box
BEC 305109	27G x 0.5"	Grey	100/Box
BEC 305136	27G x 1.25"	Grey	100/Box
BEC 305106	30G x 0.5"	Tan	100/Box
BEC 305128	30G x 1"	Tan	100/Box



BD® ECLIPSE™ NEEDLES

- Leading brand of hypodermic needle technology in the U.S.
- Bevel-oriented needle facilitates low-angle injections
- Pivoting-shield needle for increased safety during activation
- Single finger stroke activation: no hard surface required
- Wide-textured finger pad provides a safe activation area for the thumb and forefinger
- Safety cover is designed to protect healthcare workers from accidental needlestick injuries
- Audible click indicates safety activation
- Needle remains locked inside activated cover
- Requires minimal change in injection technique
- Standard, color-coded hub fits all Luer-Lock syringes
- BD PrecisionGlide™ technology designed for patient comfort

BEC 305766	18G x 1.5"	Pink	100/Box
BEC 305764	21G x 1"	Green	100/Box
BEC 305765	21G x 1.5"	Green	100/Box
BEC 305768	22G x 1"	Black	100/Box
BEC 305763	22G x 1.5"	Blue	100/Box
BEC 305762	23G x 1"	Blue	100/Box
BEC 305759	25G x 5/8"	Orange	100/Box
BEC 305761	25G x 1"	Orange	100/Box
BEC 305767	25G x 1.5"	Orange	100/Box
BEC 305758	27G x 0.5"	Gray	100/Box
BEC 305757	30G x 0.5"	Yellow	100/Box

BD® ECLIPSE™ NEEDLES W/SYRINGES

BEC 305778	1mL, 30G x 0.5"	Yellow	50/Box
BEC 305789	1mL, 27G x 0.5"	Gray	300/Case
BEC 305780	1mL, 25G x 5/8"	Orange	50/Box
BEC 305787	3mL, 25G x 1"	Orange	50/Box
BEC 305781	3mL, 25G x 5/8"	Orange	50/Box
BEC 305782	3mL, 23G x 1"	Blue	50/Box
BEC 305783	3mL, 22G x 1.5"	Black	50/Box
BEC 305788	3mL, 22G x 1"	Black	50/Box
BEC 305784	3mL, 21G x 1.5"	Green	300/Case
BEC 305779	3mL, 21G x 1"	Green	50/Box
BEC 305785	5mL, 22G x 1.5"	Black	50/Box
BEC 305786	10mL, 22G x 1.5"	Black	50/Box

HYPODERMIC NEEDLES

- Sterile, non-toxic, pyrogen-free and latex-free
- Manufactured from SUS-304 stainless steel
- Needles and boxes are color-coded for easy identification
- Each needle is individually packaged, sterilized and ready to use

EXE 26419	18G x 1"	Pink	100/Box
EXE 26420	18G x 1.5"	Pink	100/Box
EXE 26424	19G x 1"	Cream	100/Box
EXE 26417	20G x 1"	Yellow	100/Box
EXE 26418	20G x 1.5"	Yellow	100/Box
EXE 26414	21G x 1"	Green	100/Box
EXE 26416	21G x 1.5"	Green	100/Box
EXE 26410	22G x 0.75"	Black	100/Box
EXE 26411	22G x 1"	Black	100/Box
EXE 26412	22G x 1.5"	Black	100/Box
EXE 26407	23G x 0.75"	Blue	100/Box
EXE 26408	23G x 1"	Blue	100/Box
EXE 26403	25G x 5/8"	Blue	100/Box
EXE 26405	25G x 1"	Orange	100/Box
EXE 26406	25G x 1.5"	Orange	100/Box
EXE 26402	26G x 0.5"	Brown	100/Box
EXE 26400	27G x 0.5"	Medium Gray	100/Box
EXE 26426	27G x 1.5"	Medium Gray	100/Box
EXE 26427	27G x 1.25"	Medium Gray	100/Box
EXE 26437	30G x 0.5"	Yellow	100/Box
EXE 26439	30G x 1.5"	Yellow	100/Box





PRA P250600

BULB IRRIGATION SYRINGES

- Contoured finger grips and pliable bulb with textured surface provide stable grip and allow maximum control of drawn or expelled fluids
- Clear and easy-to-read graduations are in 5cc (mL) increments
- Sterile, packaged in poly pouch and latex-free

PRA P250600 60cc, Bulb Irrigation Syringe, Catheter Tip, Tip Protector 50/Case



PRA P250610

PRA P250615

PISTON IRRIGATION SYRINGES

- Ideal for carefully irrigating feeding tubes and adding liquid medication to existing gastrostomy tubes
- Finger rests help provide control
- Precision crafted rubber O-ring ensures a positive seal every time the syringe is drawn
- 60cc capacity barrel with graduations in oz and cc
- Comes with small tip adapter and tip protector
- Packaged in a resealable IV pole bag and latex-free

PRA P250610 60cc, Piston Irrigation Syringe, Flat Top, Catheter Tip 30/Case

PRA P250615 60cc, Piston Irrigation Syringe, Thumb Ring, Catheter Tip 30/Case





SECURETOUCH® SYRINGE/NEEDLE

COMBO LUER-LOCK TIP, 3ML

- Sterile, non-toxic, non-pyrogenic, latex-free
- One-handed, simple finger stroke activation
- Protective arm keeps fingers behind the needle
- Audible “click” as well as tactile feel and a visual indicator confirm safety mechanism engagement
- Needle remains locked inside activated cover
- Safety shield can be pushed back comparative to the needle allowing a clear view of the injection site

EXE 27100	25G x 5/8"	Orange	400/Case
EXE 27101	23G x 1"	Deep Blue	400/Case
EXE 27102	22G x 1"	Black	400/Case
EXE 27104	22G x 1.5"	Black	400/Case
EXE 27105	21G x 1"	Deep Green	400/Case
EXE 27107	21G x 1.5"	Deep Green	400/Case
EXE 27108	20G x 1"	Yellow	400/Case
EXE 27110	18G x 1.5"	Pink	400/Case
EXE 27111	25G x 1"	Orange	400/Case
EXE 27112	25G x 1.5"	Orange	400/Case



TUBERCULIN SYRINGE (ZERO DEAD SPACE)

WITH PERMANENTLY ATTACHED NEEDLE

- Sterile, non-toxic, non-pyrogenic and latex-free
- Reduced dead space for reduced medication waste
- Smooth plunger action for greater filling accuracy
- Auto ground tip for greater comfort

EXE 26046	1mL, 25G x 5/8"	100/Box
------------------	-----------------	---------



COMFORTPOINT® INSULIN SYRINGE

WITH PERMANENTLY ATTACHED NEEDLE

- Sterile, non-toxic, non-pyrogenic and latex-free
- Designed for reduced dead space for reduced insulin waste
- Smooth plunger with large bold print for optimal filling accuracy

EXE 26012	1mL, 31G x 5/16"	100/Box
EXE 26016	1mL, 30G x 5/16"	100/Box
EXE 26027	1mL, 28G x 0.5"	100/Box
EXE 26029	1mL, 29G x 0.5"	100/Box

BD SAFETYGLIDE™ SHIELDING
HYPODERMIC NEEDLE/SYRINGE

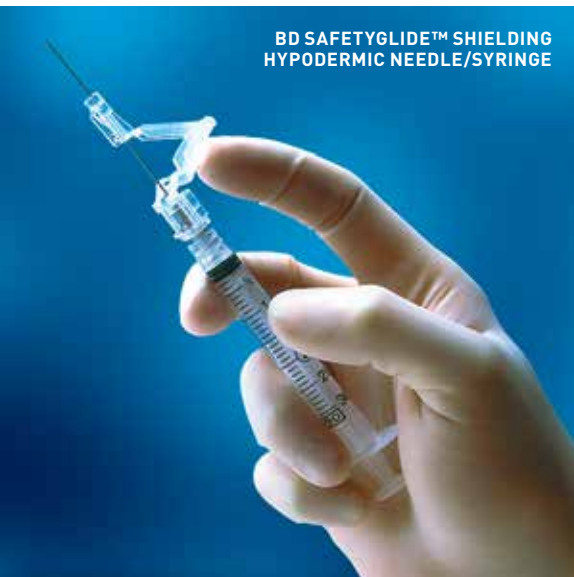

BD SAFETYGLIDE™ SYRINGE

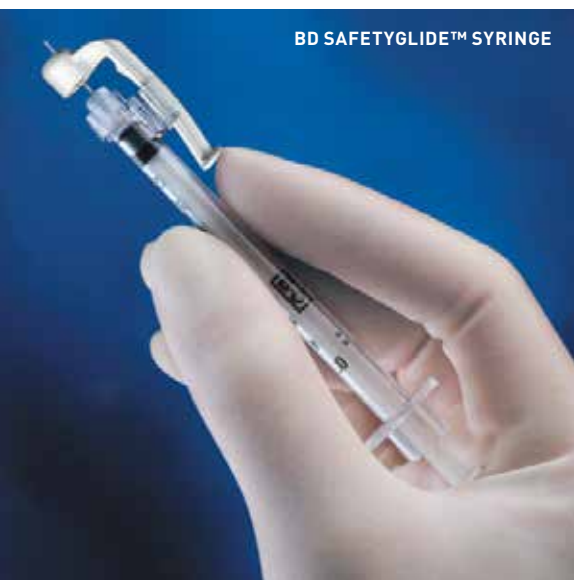

BD INTEGRA™ RETRACTING SYRINGE

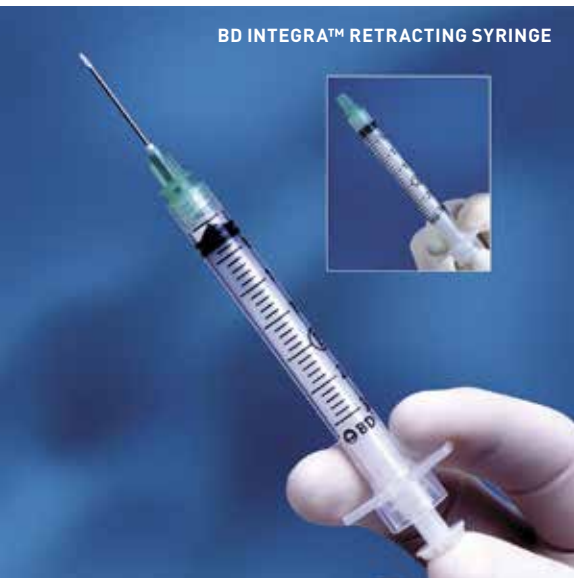

BD SAFETYGLIDE™ SHIELDING HYPODERMIC NEEDLES/SYRINGES

- BD Activation-Assist™ technology makes a safe injection easier and more efficient
- Allows for fast and easy single-handed needle shielding

BEC 305927	1mL, 27G x 5/8"	Orange	50/Box
BEC 305903	1mL, 25G x 5/8"	Orange	50/Box
BEC 305924	3mL, 25G x 1"	Orange	50/Box
BEC 305904	3mL, 25G x 5/8"	Orange	50/Box
BEC 305905	3mL, 23G x 1"	Blue	50/Box
BEC 305906	3mL, 22G x 1.5"	Black	50/Box
BEC 305909	3mL, 21G x 1.5"	Green	50/Box
BEC 305907	5mL, 22G x 1.5"	Black	50/Box
BEC 305908	10mL, 22G x 1.5"	Black	50/Box

BD SAFETYGLIDE™ SYRINGES

- Single-handed activation with minimal change in technique
- Provide insulin, tuberculin and allergy injections
- Helps prevent inadvertent needlestick injury after use

BEC 305945	1mL Tuberculin Syringe, Permanently Attached Needle 27G x 0.5" (Regular Bevel)	400/Case
BEC 305946	1mL Tuberculin Syringe, Permanently Attached Needle 27G x 0.5" (Intradermal Bevel)	400/Case

BD INTEGRA™ RETRACTING SYRINGES

SAFETY SYRINGE WITH BD™ TRU-LOK NEEDLE

- Fast activation and needle retraction may be better suited for patients prone to be less stable during an injection
- Save time, reduce risk and boost clinician confidence

BEC 305269	3mL, 25G x 5/8"	Orange	100/Box
BEC 305270	3mL, 25G x 1"	Orange	400/Case
BEC 305271	3mL, 23G x 1"	Blue	400/Case
BEC 305272	3mL, 22G x 1.5"	Black	100/Box
BEC 305273	3mL, 21G x 1"	Green	100/Box
BEC 305274	3mL, 21G x 1.5"	Green	400/Case

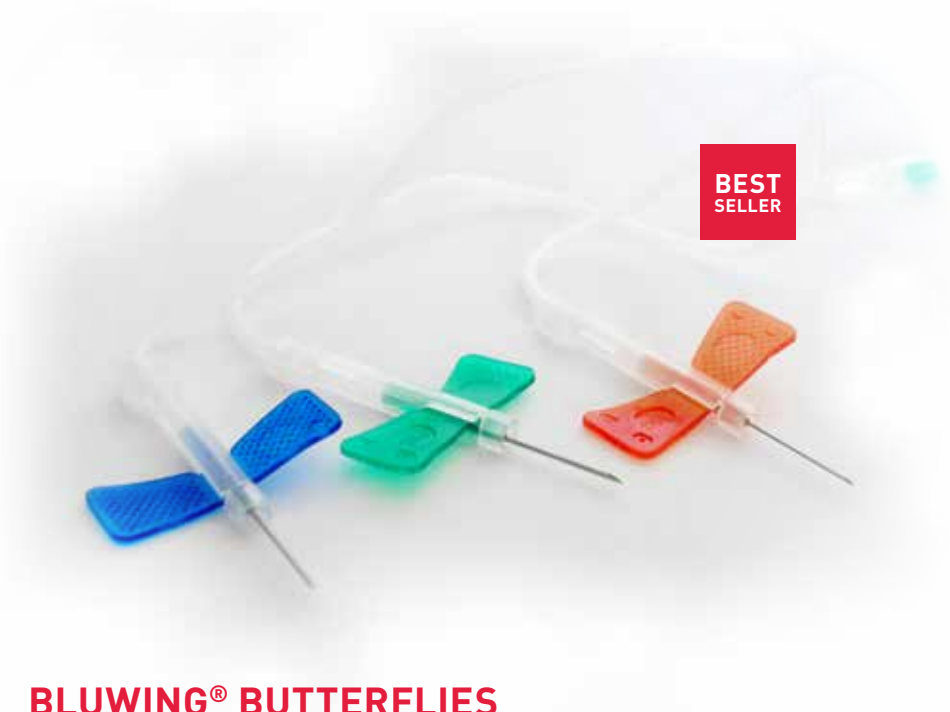

BLUWING® BUTTERFLIES

SAFETY BLOOD COLLECTION SET WITH LUER ADAPTER

- High quality blood collection processing and control
- Provides easy access to the peripheral vascular system
- **STERILIZED WITH ETHYLENE OXIDE**
- Small, semi-hard, reliable safety house for holding the cannula sharp point and adding comfort to patients
- Sharper needle for easier handling
- **SINGLE USE ONLY:** retraction system prevents reuse
- Soft, flexible and kink-resistant elastic 12" tubing
- Lock needle by drawing back the tube after use by one hand
- **NON-TOXIC & NON-PYROGENIC**

MER 1921	21G x 3/4", Green	50/Box
MER 1923	23G x 3/4", Blue	50/Box
MER 1925	25G x 3/4", Orange	50/Box

BLUWING® ADVANCED BUTTERFLIES

MULTI-SAMPLE BLOOD COLLECTION SET WITH LUER ADAPTER

- Needle for blood drawing with luer adapter for vacuum test tubes
- **SINGLE USE ONLY, DO NOT RESTERILIZE**
- Sterile, **NON-TOXIC & NON-PYROGENIC**
- Use immediately after removal of protective cap
- Does not contain natural rubber latex

MER 2021	21G x 3/4", Green	50/Box
MER 2023	23G x 3/4", Blue	50/Box
MER 2025	25G x 3/4", Orange	50/Box



BD VACUTAINER® ECLIPSE™

- Safety-engineered, multi-sample blood collection needle collects blood easily while reducing the possibility of needlestick injuries
- Safety shield allows for one-handed activation to cover the needle immediately upon withdrawal from the vein and confirms proper activation with an audible click
- Textured thumb pad allows for easy, single-handed activation immediately after exiting the venipuncture site
- Always positioned bevel-up toward the safety shield, eliminating the need to reposition the bevel orientation

BEC 368607	21G x 1.25" Needle	48/Box
BEC 368608	22G x 1.25" Needle	48/Box

BD VACUTAINER® ONE-USE HOLDER

- **Compatible with the BD Vacutainer® Blood Collection System:**
 - BD Vacutainer® Eclipse™ Blood Collection Needles
 - BD Vacutainer® Safety-Lok™ Blood Collection Sets
 - BD Vacutainer® Push Button Blood Collection Sets
 - BD Vacutainer® Multiple Sample Luer Adapters

BEC 364815	One-Use Holder	1,000/Case
-------------------	----------------	------------

BD VACUTAINER® BLOOD TRANSFER DEVICE

The use of a needle to transfer venous blood from a syringe to a blood collection tube or blood culture bottle is both a dangerous procedure and an OSHA-prohibited practice. The BD Vacutainer® Blood Transfer Device was designed with healthcare workers' safety in mind.

- Single-use device reduces the risk of transfer-related injuries
- Maintains specimen integrity required for accurate disease diagnosis

BEC 36488000	Blood Transfer Device	200/Case
---------------------	-----------------------	----------





SAFETY BLOOD COLLECTION SETS + LUER ADAPTER

The **Safety Blood Collection Set** was developed especially for patients with difficult vein conditions, but is also suitable for any other blood collection situation, as it offers the patient a gentle collection comfort. This version of the SBC set has a Luer adapter and can be used with a holder such as our standard tube holder or blood culture holder.

- Sterile winged needle intended for single use is connected to flexible 12" tubing with a luer adapter
- High level of safety by manually activating the protective mechanism while the needle is still inside the vein
- Correct activation by the user is indicated by a clearly audible click
- Provides the best possible protection against needlestick injuries
- Visual control of the puncture through a transparent viewing window also increases the puncture safety
- Can be used for blood collection or for infusions for up to five hours
- Ergonomically and individually packed, making it easy to open and causing little waste
- Viewing window between the needle and the tube shows whether the puncture was successful
- Simple activation of the safety mechanism

GRE 450095	21G x 3/4", Green	50/Box
GRE 450096	23G x 3/4", Blue	50/Box
GRE 450099	25G x 3/4", Orange	50/Box



SAF-T WING® BLOOD COLLECTION & INFUSION SET

- Handles delicate venous blood draws, utilizing a safety feature activated with a simple one-handed or two-handed technique
- Clamp minimizes blood leakage from tubing upon disposal
- Saf-T Holder® device comes with the back-end needle and luer permanently attached to the holder to reduce potential exposures and holder re-use, compliant with OSHA directives
- Saf-T Holder® device with permanently attached back-end needle and Luer lock for end-to-end safety
- Optional slide clamp helps switch from tube draw to syringe draw

POR 982112	21G x 3/4", 12" Tubing	50/Box
POR 982312	23G x 3/4", 12" Tubing	50/Box
POR 982512	25G x 3/4", 12" Tubing	50/Box



BD VACUTAINER® SAFETY-LOK™ SAFETY BLOOD COLLECTION SETS

- Safety mechanism can be activated immediately after blood draw and reduce needlestick injuries to patients or hospital personnel
- Slim, easy-to-handle design enhances control and flexibility
- Blood flashback is seen clearly through translucent shield
- Minimized coiling of tubing facilitates handling
- Large wing size permits improved positioning during use
- Protective shield is designed to help your institution meet current federal OSHA safety standards for engineering controls

BEC 367281	21G x 3/4", Luer	50/Box
BEC 367283	23G x 3/4", Luer	50/Box
BEC 367285	25G x 3/4", Luer	50/Box
BEC 367296	21G x 3/4", No Luer	50/Box
BEC 367297	23G x 3/4", No Luer	50/Box
BEC 367298	25G x 3/4", No Luer	50/Box

WINGED BLOOD COLLECTION SETS

- Latex-free for patients, practitioners and end-users
- Superior needle sharpness

K-SHIELD ADVANTAGE® SAFETY WINGED

- Provides a safe collection environment for clinicians and patients
- Fast and simple one-step activation with an "audible" click
- Integrated safety device eliminates extra steps for disposal
- Needle point is immediately covered upon removal from venipuncture site to ensure confidence in safety

KAW DBMA21G	21G x 3/4", Green	50/Box
KAW DBMA23G	23G x 3/4", Light Blue	50/Box
KAW DBMA25G	25G x 3/4", Dark Blue	50/Box

STANDARD WINGED

- Low cost winged collection set with multiple sample luer adapter
- Self-sealing synthetic needle sheath
- Flexible wings with textured surface for secure grip
- Easy-grip hub fits tube holders with anti-stick devices

KAW DBM121G	21G x 3/4", Green	50/Box
KAW DBM123G	23G x 3/4", Light Blue	50/Box
KAW DBM125G	25G x 3/4", Dark Blue	50/Box





JELCO® MULTI-SAMPLE BLOOD COLLECTION NEEDLES

- Compatible with Venipuncture Needle-Pro® Safety Devices
- Color-coded caps and hubs to rapidly identify needle gauge size
- Available in 20g, 21g, and 22g in lengths 1" and 1.5"

POR 80201	20G x 1", Yellow	100/Box
POR 80205	20G x 1.5", Yellow	100/Box
POR 80211	21G x 1", Green	100/Box
POR 80215	21G x 1.5", Green	100/Box
POR 80221	22G x 1", Black	100/Box
POR 80225	22G x 1.5", Black	100/Box



MULTIPLE USE DRAWING NEEDLES

- Primarily used for routine blood collection (sterile, single-use)
- Needle shield is colour-coded to simplify visual recognition of the individual needle gauges
- Made from stainless steel and fitted with a safety valve at one end
- Perforated label not only serves to simplify identification, but also acts as a seal of integrity

GRE 450047	18G x 1", Pink	100/Box
GRE 450071	22G x 1", Black	100/Box
GRE 450072	21G x 1", Green	100/Box
GRE 450075	22G x 1½", Black	100/Box
GRE 450076	21G x 1½", Green	100/Box



QUICK RELEASE NEEDLE HOLDER

- Multi-use blood collection tube holder features an innovative quick-release mechanism to safely remove contaminated sharps
- May be used with standard blood collection devices
- Internal blunting technology which is integral to the needle itself
- Recommended for up to 100 uses and offers significant savings over single use disposable blood collection tube holders
- Blunts while in the patient's vein, eliminating exposure during the first few critical moments
- Push button to release needle for disposal

CME 4550	Quick Release Needle Holder	50/Box
-----------------	-----------------------------	--------

VENIPUNCTURE NEEDLE-PRO®

- Safety device is designed to protect clinicians from exposure to contaminated blood collection needles
- Holder-based safety device provides protection on both ends, minimizes back-end exposures by preventing needle removal, and prevents holder re-use, compliant with OSHA directives
- Meets NIOSH/CDC recommendations for safety devices
 - The safety feature is an integral part of the device.
 - The safety feature engages with a single-handed technique.
 - The clinician's hands and fingers remain behind the exposed sharp at all times.
 - The clinician can easily tell whether the safety feature is activated.
 - The needle is securely locked inside the safety device and remains protective through disposal.
- Safety device engages the blood draw needle upon activation
- Compatible with Jelco® blood collection needles

POR 4140	Individual Bags	25/Bag
POR 4141	Bulk Pack	1,000/Case
POR 4142	Dispenser Box	500/Case



BD MICROTAINER® BLOOD COLLECTION TUBES

- Designed for easy collection of quality capillary blood samples
- Wider-diameter tubes with the BD Microgard™ closure feature an integrated collection scoop and improved mixing ability
- Color coded to match BD Vacutainer® Blood Collection Tubes
- Includes printed lot numbers, fill lines and expiration date
- Extenders can be attached to assist with attaching patient labels
- **Packaged 50/Bag, 200/Case**

ITEM #	CAP COLOR	ADDITIVE	FILL VOLUME
BEC 365974	Lavender	K2EDTA	250-500µL
BEC 365965	Green	Lithium Heparin	200-400µL
BEC 365985	Mint Green	BD PST™	400-600µL
BEC 365987	Mint Green	BD PST™ Amber	400-600µL
BEC 365992	Grey	NaFI/Na2EDTA	400-600µL
BEC 365967	Gold	BD SST™	400-600µL
BEC 365978	Gold	BD SST™ Amber	400-600µL
BEC 365963	Red	Serum	250-500µL



BD VACUTAINER® BLOOD COLLECTION TUBES

- Plastic tubes offer a safe method of blood collection
- Reduce the potential for tube breakage and specimen spillage, thereby reducing the potential for exposure to bloodborne pathogens
- Safe, simple disposal in accordance with EPA guidelines
- **Packaged 100/Rack, 1000/Case**



ITEM #	DESCRIPTION	VOLUME	CAP COLOR	TUBE (MM)
BEC 366668	Serum: Clot Activator, Silicone Coated	3mL	Red	13x75
BEC 367812	Serum: Clot Activator, Silicone Coated	4mL	Red	13x75
BEC 367815	Serum: Clot Activator, Silicone Coated	6mL	Red	13x100
BEC 367820	Serum: Clot Activator, Silicone Coated	10mL	Red	16x100
BEC 367842	Whole Blood: Spray-Coated K2EDTA	2mL	Pink	13x75
BEC 367899	Whole Blood: Spray-Coated K2EDTA	6mL	Pink	13x100
BEC 367841	Whole Blood: Spray-Coated K2EDTA	2mL	Lavender	13x75
BEC 367844	Whole Blood: Spray-Coated K2EDTA	4mL	Lavender	13x75
BEC 367856	Whole Blood: Spray-Coated K2EDTA	3mL	Lavender	13x75
BEC 367861	Whole Blood: Spray-Coated K2EDTA	4mL	Lavender	13 x75
BEC 367863	Whole Blood: Spray-Coated K2EDTA	6mL	Lavender	13x100
BEC 366643	Whole Blood: Spray-Coated K2EDTA	10mL	Lavender	16x100
BEC 366664	Lithium Heparin: 37 USP Units	2mL	Green	13x75
BEC 367884	Lithium Heparin: 75 USP Units	4mL	Green	13x75
BEC 367886	Lithium Heparin: 95 USP Units	6mL	Green	13x100
BEC 367871	Plasma: Sodium Heparin, 60 USP Units	4mL	Green	13x75
BEC 367878	Plasma: Sodium Heparin, 90 USP Units	6mL	Green	13x100
BEC 367874	Plasma: Sodium Heparin, 150 USP Units	10mL	Green	16x100
BEC 367921	Fluoride (Glucose), Plasma	2mL	Gray	13x75
BEC 367922	Fluoride (Glucose), Plasma	4mL	Gray	13x75
BEC 367925	Fluoride (Glucose), Plasma	6mL	Gray	13x100
BEC 368056	PST™ Lithium Heparin, Polymer Gel	3mL	Green/Gray	13x75
BEC 367962	PST™ Lithium Heparin, Polymer Gel	4.5mL	Light Green	13x100
BEC 367964	PST™ Lithium Heparin, Polymer Gel	8mL	Green/Gray	16x100
BEC 367981	SST™ Silica Clot Activator, Polymer Gel	3.5mL	Red/Gray	13x75
BEC 367983	SST™ Silica Clot Activator, Polymer Gel	3.5mL	Gold	13x75
BEC 367977	SST™ Silica Clot Activator, Polymer Gel	4mL	Gold	13x100
BEC 367986	SST™ Silica Clot Activator, Polymer Gel	5mL	Gold	13x100
BEC 367988	SST™ Silica Clot Activator, Polymer Gel	8.5mL	Red/Gray	16x100
BEC 367985	SST™ Silica Clot Activator, Double Polymer Gel, Silicon-Coated Interior (Transport Tube)	10mL	Red/Gray	16x125
BEC 363083	Buffered Sodium Citrate (0.109M, 3.2%)	2.7mL	Light Blue	13x75
BEC 368380	Serum Clot Activator, Silicon-Coated	6mL	Royal Blue	13x100
BEC 368381	K2EDTA: 10.8mg for Trace Element Testing	6mL	Royal Blue	13x100
BEC 367855	K2EDTA: 5.4mg Tube for Lead Testing	3mL	Tan	13x75

VACUETTE® BLOOD COLLECTION TUBES

The innovative **VACUETTE® Blood Collection Tubes** made out of virtually unbreakable PET plastic have set the standard on today's market. They provide improved safety and hygiene during specimen collection procedures with the advantage of being as clear as glass. Most **VACUETTE® Blood Collection Tubes** contain chemical additives which, in combination with the precisely coordinated vacuum, guarantee the correct mixing ratio to the drawn blood.

- Packaged 50/Rack, 1200/Case



ITEM #	DESCRIPTION	VOLUME	CAP COLOR	RING	TUBE (MM)
GRE 454236	CAT Serum Clot Activator	2mL	Red	White	13x75
GRE 454204	CAT Serum Clot Activator	4mL	Red	Black	13x75
GRE 456089	CAT Serum Clot Activator	6mL	Red	Black	13x100
GRE 455092	CAT Serum Clot Activator	9mL	Red	Black	16x100
GRE 454243P	CAT Serum Separator Clot Activator	2.5mL	Red	White	13x75
GRE 454067P	CAT Serum Separator Clot Activator	4mL	Red	Yellow	13x75
GRE 455099P	CAT Serum Separator Clot Activator	7mL	Red	Yellow	16x100
GRE 455071P	CAT Serum Separator Clot Activator	8mL	Red	Yellow	16x100
GRE 454012	K3E K3EDTA, MiniCollect®	4mL	Pink	Black	13x75
GRE 456003	K3E K3EDTA	6mL	Pink	Black	13x100
GRE 454222	K3E K3EDTA	2mL	Lavender	White	13x75
GRE 454217	K3E K3EDTA	3mL	Lavender	Black	13x75
GRE 454021	K3E K3EDTA	4mL	Lavender	Black	13x75
GRE 456038	K3E K3EDTA	6mL	Lavender	Black	13x100
GRE 455036	K3E K3EDTA	9mL	Lavender	Black	16x100
GRE 454246	K2E K2EDTA	3mL	Lavender	Black	13x75
GRE 454209	K2E K2EDTA	4mL	Lavender	Black	13x75
GRE 454244	Lithium Heparin	3mL	Green	Black	13x75
GRE 454029	Lithium Heparin	4mL	Green	Black	13x75
GRE 456088	Lithium Heparin	6mL	Green	Black	13x100
GRE 454030	Sodium Heparin	4mL	Green	Green	13x75
GRE 456028	Sodium Heparin	6mL	Green	Green	13x100
GRE 454008P	Lithium Heparin Separator	4mL	Green	Yellow	13x75
GRE 456087P	Lithium Heparin Separator	5mL	Green	Yellow	13x100
GRE 455083P	Lithium Heparin Separator	8mL	Green	Yellow	16x100
GRE 454297	Sodium Fluoride/Potassium Oxalate	4mL	Grey	White	13x75
GRE 456020	Sodium Fluoride/Potassium Oxalate	5.5mL	Grey	White	13x100
GRE 454322	9NC Coagulation Sodium Citrate 3.2%	2mL	Blue	White	13x75
GRE 454334	9NC Coagulation Sodium Citrate 3.2%	3mL	Blue	Black	13x75
GRE 454332	9NC Coagulation Sodium Citrate 3.2%	3.5mL	Blue	Black	13x75
GRE 454323	9NC Coagulation Sodium Citrate 3.2%	2mL	Blue	White	13x75
GRE 454241	Z No Additive	3mL	White	Black	13x75
GRE 456085	Z No Additive	6mL	White	Black	13x100



THERASAFE™

- Considered the only FDA approved device specifically designed for Therapeutic Phlebotomy procedures
- Therapeutic phlebotomy sets designed for convenience and safety during therapeutic phlebotomy procedures
- Passive needle protective device is activated prior to removal, safely improving patient comfort and eliminating needlesticks
- Reflux valve inside phlebotomy collection bag lowers risk of air being transferred up patient's access line
- Built-in split septum neutral valve for either sampling or infusion
- Large graduations make the volume levels easy to read
- Phlebotomy bag conveniently placed on a custom stand to establish an easy visual of the collection volume during the entire procedure
- Stand improves the aesthetic method of supporting the bag

CME CMPH17X1B	Phlebotomy Bag, 500mL, 17G x 1" Safety Needle with Needleless Y-Adaptor	50/Box
CME CMPH17X1BH	Phlebotomy Bag, 500mL, 17G x 1" Safety Needle, Blood Collection Tube Holder with Needleless Y-Adaptor	50/Box
CME FS172530BC	Safety Needle, Fixed Wing, Female Luer Lock, 17G x 1"	50/Box
CME CMPH1	Phlebotomy Bag Stand, Stainless Steel, 7"W x 10"H	Each





BD VACUTAINER® STRETCH LATEX-FREE TOURNIQUET

- Reduces the danger of blood cross-contamination
- Safeguards patients or users from potentially dangerous allergens
- Compact shape fits conveniently on phlebotomy tray
- Perforated design allows for easy, one-at-a-time dispensing that facilitates a single-use policy

BEC 367203 Stretch Latex-Free Tourniquet 25/Box



TEC 4408

TOURNIQUETS

- Elastic straps used to help restrict blood flow
- Disposable to reduce cross contamination and infections between patients and healthcare providers
- Tear resistant, non-sterile, textured for non-slip performance
- Easily tied and untied, individually rolled and banded

PRA P929900 1" x 18", White, Non-Latex 100/Bag

LATEX

- 100% natural latex used for constricting or compression
- Low powder content, high tensile and tear strength

NON-LATEX

- Used for constricting or compression
- Feels like latex, hypoallergenic and superior strength

TEC 4408 1" x 18", Blue, Non-Latex 500/Case

TEC 4409 1" x 18", White, Latex 100/Box



ACCU-CHEK® SAFE-T-PRO™ LANCETS

- 3 adjustable depth settings (1.3, 1.8 and 2.3 millimeters) allow the sampling of blood according to the skin condition of the patient
- Each depth setting clicks into place and cannot slip out of position once selected
- Use with adults, children under 1 year and neonates
- Safe-T-technology ensures that the needle is always safely stored in the housing, preventing accidental needle sticks
- Automatic needle retraction after single use eliminates risk of injury and cross contamination

ROC 951 23G x 1.8mm, T-Shape 200/Box

ADHESIVE BANDAGES

- Long lasting adhesive for **ALL** plastic, sheer and fabric options
- Stick free pad's island-design seals out contaminants while also cushioning and protecting wounds
- Contour well to the body adding comfort while also staying safe

ASO CBD4018	Fabric, 3/4" x 3"	100/Box
ASO CBD4022	Fabric, 7/8" Spots	100/Box
ASO CBD4019	Fabric, 1" x 3"	100/Box
ASO CBD4016	Fabric, 2" x 4" XL	50/Box
ASO CBD1018	Plastic, 3/4" x 3"	100/Box
ASO CBD1019	Plastic, 1" x 3"	50/Box
ASO CBD2018	Sheer, 3/4" x 3"	100/Box
ASO CBD2022	Sheer, 7/8" Spots	100/Box
ASO CBD2019	Sheer, 1" x 3"	100/Box
ASO CBD2016	Sheer, 2" x 4" XL	50/Box
ASO GAR5293	Garfield, 3/4" x 3"	100/Box
ASO GAR5561	Garfield, 7/8" Spots	100/Box



3M™ COBAN™ SELF-ADHERENT WRAP

- **Convenient:** Sticks to itself without need for adhesive, pins or clips for fast and easy application
- **Secure:** Stays in place, eliminates need for frequent readjustment
- **Comfortable:** Lightweight, porous and breathable
- **Versatile:** Secures primary dressings and other devices, protects wound sites, immobilizes injuries, and provides compression

THR 1583A 3" x 5yds, **Assorted:** Red-2, Blue-2, 12/Case
Green-2, White-2, Tan-2, Yellow-2



PLASTIC



FABRIC



SHEER



WATERPROOF



COHESIVE BANDAGES

- Self-adherent wrap for consistent and controlled compression in protecting wounds, immobilizing injuries, retaining dressings or securing devices to patients without the need for clips or tape
- Easily torn by hand, flexible and provides non-slip support
- Individually wrapped, non-sterile and contains latex

ITEM #	COLOR	SIZE	UOM
PRA P154010	Tan	1" x 5yds	30/Box
PRA P154020	Tan	2" x 5yds	36/Box
PRA P154030	Tan	3" x 5yds	24/Box
PRA P154040	Tan	4" x 5yds	18/Box
PRA P158010	Assorted: 6-Red 6-Purple, 6-Blue, 6-Green, 6-Pink	1" x 5yds	30/Box
PRA P158020	Assorted: 8-Red 8-Purple, 8-Blue, 6-Green, 6-Pink	2" x 5yds	36/Box
PRA P158030	Assorted: 6-Red, 6-Purple, 6-Blue, 3-Green, 3-Pink	3" x 5yds	24/Box
PRA P158040	Assorted: 4-Red, 4-Purple, 4-Blue, 3-Green, 3-Pink	4" x 5yds	18/Box





3M™ SURGICAL TAPE

MICROPORE™

- Hypoallergenic paper tape is gentle to the skin yet adheres well and leaves minimal adhesive residue upon removal
- Highly breathable, conformable, and latex-free
- Reliably secures small to medium dressings and devices especially on damp skin, lightweight tubing, and ostomy appliances

THR 15300	0.5" x 10yds, White	24/Box
THR 15301	1" x 10yds, White	12/Box
THR 15302	2" x 10yds, White	6/Box
THR 15303	3" x 10yds, White	4/Box



TRANSPORE™

- Clear, porous, plastic tape tears easily and works reliably
- Transparent, perforated, water-resistant and latex-free
- Easy, straight, bi-directional tear and easy to handle with gloves
- Secures tubing and devices (catheters, I.V. tubing), anchors bulky dressings, and used when tape width must be customized

THR 15271	1" x 10yds, White	12/Box
THR 15272	2" x 10yds, White	6/Box
THR 15273	3" x 10yds, White	4/Box



DURAPORE™

- Durable, no-stretch silk-like cloth tape adheres well to dry skin
- High strength, versatile and conformable
- Convenient bi-directional tear allows easy tailoring
- Hypoallergenic and not made with natural rubber latex
- Perfect for securing tubing and devices, anchoring bulky dressings, immobilizing fingers and toes, and stabilizing small splints

THR 15381	1" x 10yds, White	12/Box
THR 15382	2" x 10yds, White	6/Box
THR 15383	3" x 10yds, White	4/Box



SURGICAL TAPE

PAPER TAPE

- General purpose tape perfect for fragile skin
- Ideal for securing tubing, ostomy pouches and facial dressings
- Tears easily for convenient application
- Highly porous for maximum breathability and latex-free

PRA P151005	0.5" x 10yds	24/Box
PRA P151010	1" x 10yds	12/Box
PRA P151020	2" x 10yds	6/Box
PRA P151030	3" x 10yds	4/Box



PAPER

TRANSPARENT TAPE

- Ideal for securing I.V. tubing and catheters, primary wound dressings, tubing and drainage lines
- Micro perforation allows for bidirectional tearing and stretching
- Highly porous for breathability, water-resistant and latex-free
- Easy to tear and stretch

PRA P152005	0.5" x 10yds	24/Box
PRA P152010	1" x 10yds	12/Box
PRA P152020	2" x 10yds	6/Box
PRA P152030	3" x 10yds	4/Box



TRANSPARENT

CLOTH TAPE

- Strong woven construction makes this durable tape ideal for securing wound dressings, tubing and drainage lines
- Tears easily for convenient application
- Moderate stretching ability accommodates movement and swelling
- Breathable and latex-free

PRA P153005	0.5" x 10yds	24/Box
PRA P153010	1" x 10yds	12/Box
PRA P153020	2" x 10yds	6/Box
PRA P153030	3" x 10yds	4/Box



CLOTH



POINT-OF-CARE



TANNER SCIENTIFIC® HCG

PREGNANCY URINE/SERUM COMBO TEST

- Rapid chromatographic immunoassay for the visual, qualitative detection of human chorionic gonadotropin (hCG) in serum or urine specimen to help in the early determination of pregnancy
- **URINE RESULTS IN 3 MINUTES, SERUM RESULTS IN 5 MINUTES**
- Utilizes monoclonal antibody reagents to detect selective elevated hCG levels in serum or urine specimen at 20mIU/mL sensitivity
- Immunological specificity virtually eliminates cross reactivity interference from the structurally related glycoprotein hormones hFSH, LH and hTSG at psychological levels

TNR HCGCOMBO

hCG Urine/Serum Combo Test

50/Box



TANNER SCIENTIFIC® IFOB

IMMUNOCHEMICAL FECAL OCCULT BLOOD TEST

- Chromatographic immunoassay for the qualitative detection of human occult blood in fecal specimens
- Aids in the diagnosis of gastrointestinal disorders such as: diverticulitis, colitis, polyps, and colorectal cancer
- **RESULTS IN 5-10 MINUTES**
- No need to send fecal samples to the laboratory
- Accuracy of the test is not affected by the diet of the patients unlike the traditional guaiac-based methods
- Suitable for use in laboratories, hospitals, private practices and physician's offices as well as for home use
- **KIT INCLUDES:** 36 Test Cassettes, 36 Buffer Tubes

TNR IFOB36

iFOB One-Step Rapid Test

36/Box



URICULT® URINE CULTURE SYSTEM

THE PREFERRED IN-OFFICE URINE CULTURE SYSTEM

- Culture based dipslide method for the diagnosis of urinary tract infections (UTI) by detecting microbes in urine samples
- Can be performed at the point of care, or the slides can be used as convenient transport media for cultured samples
- **Simple Procedure: Dip - Incubate - Read Results**
- Quick and convenient result within 24 hours
- Simple CLIA compliance for reporting colony count

LIX 1000	CLED/EMB	10/Kit
LIX 1002	CLED-Polymyxin/EMB	10/Kit
LIX 1003	CLED-Polymyxin/MacConkey	10/Kit



ESR: SEDI-RATE™ WESTERGREN SYSTEM

- Offers a simple, safe, economical and highly accurate method for performing Westergren determinations
- Shatter-proof plastic components uses closed system for safety
- Polystyrene graduated pipette features a unique fibrous plug located at the zero mark specifically designed to be a self-sealing aerosol barrier that stops hazardous substances from escaping
- Polypropylene vial features a patented self-sealing stopper easily pierced with a transfer pipette or piercing funnel and supplied pre-filled with 0.25mL of 3.8% trisodium citrate diluent
- Simply add 1mL of EDTA-treated blood to complete the 1 to 4 ratio as required by the Westergren method

GLO 3469	ESR: Sedi-Rate Westergren System, Pipettes and Citrate Vials, 100 Tests	100/Box
-----------------	---	---------



QUIDEL® QUICKVUE® CHLAMYDIA

- Qualitative detection of chlamydia directly from endocervical swab and cytology brush specimens
- **CLIA Moderate**
- Aids in the presumptive diagnosis of chlamydial infection
- Rapid test is easy to perform and interpret using only two reagents and 3 drops of extracted sample
- Offers high sensitivity and specificity in all patient populations
- Built-in controls confirm the test has performed properly
- **RESULTS IN 12 MINUTES OR LESS**

QUI B006

QuickVue® Chlamydia Test

25/Box



QUIDEL® QUICKVUE® H. PYLORI

- Detects IgG antibodies specific to Helicobacter pylori in human serum, plasma or whole blood
- Utilizes a convenient, non-invasive, and easy to perform test methodology to aid in the diagnosis of H. pylori
- Simple, one-step procedure uses 1 capillary tube or 2 hanging drops of whole blood (**CLIA Waived**), or 1 drop of serum or plasma (50uL) can also be used (**CLIA Moderate**)
- **RESULTS IN 5 MINUTES OR LESS**

QUI 0W009

QuickVue® Rapid H. pylori Test

10/Box

QUI 0W010

QuickVue® Rapid H. pylori Test

30/Box



PYLO PLUS® RUT

ULTRA RAPID UREASE TEST FOR H. PYLORI

- Detects H.pylori infections in gastric mucosal biopsies
- **Rapid Results:** Positive in as little as 1 minute, negative in 1 hour
- **Accurate:** 99% sensitivity and 97% specificity as shown in major US studies comparing PyloPlus® to Histology and other R.U.T.'s
- **Dry Test:** No incubation or reagents required, simply place the biopsy in the test well, close and wait for the results
- **Simple & Convenient:** Can be performed in any CLIA Waived endoscopy unit by nurses or technicians with minimal training
- **Cost Effective:** Very low cost per test
- **No Refrigeration Required:** Can be stored at room temperature for over 2 years, no need to keep temperature logs

PYL PYL050

PyloPlus® Rapid H. pylori Test

50/Box



HIV-1/2

HCV

ORAQUICK® HCV RAPID ANTIBODY

- Simple platform delivers accurate testing results in 20 minutes
- **CLIA Waived** and **FDA Approved** for detecting HCV antibodies in fingerstick and venipuncture whole blood
- **Clinically Proven Performance:** greater than 98% accuracy
- Test in physician offices, labs, clinics and public health settings

ORS 10010180	HCV Rapid Antibody Test	100/Box
ORS 10010181	HCV Rapid Antibody Test	25/Box
ORS 10010182	HCV Rapid Control Kit	3/Box

ORAQUICK ADVANCE® RAPID HIV-1/2

- **FAST:** Detects antibodies to HIV-1 and HIV-2 in 20 minutes
- **FLEXIBLE:** Approved for oral fluid, plasma, fingerstick or venipuncture whole blood specimens in clinical settings
- **CLIA Waived** (Oral Fluid/Fingerstick/Venipuncture Whole Blood)
- **Moderately Complex** (Plasma)

ORS 10010078	Rapid HIV-1/2 Antibody Test	100/Box
ORS 10010079	Rapid HIV-1/2 Antibody Test	25/Box
ORS 10010077	Rapid HIV-1/2 Control Kit	3/Box



QUIDEL® QUICKVUE® STREP A TESTS

- Two-color results give clear readability and proven accuracy
- Internal and external controls included for quality control
- Clear and simple illustrations to guide the test procedure
- **RESULTS IN 5 MINUTES**

STREP A: Detects Group A Streptococcal antigen directly from throat swabs and beta-hemolytic colonies on blood agar plates

IN-LINE® STREP A: Unique in-line extraction to detect Group A Streptococcal antigen directly from patient throat swab specimens

DIPSTICK STREP A: Detects Group A Streptococcal antigen directly from patient throat swab specimens, or confirmation of presumptive Group A Streptococcal colonies recovered from culture and is used as an aid in the diagnosis of Group A Streptococcal infection

QUI 20122	Strep A Test, CLIA Moderate	25/Kit
QUI 0343	In-Line® Strep A Test, CLIA Waived	25/Kit
QUI 20108	Dipstick Strep A Test, CLIA Waived	50/Box



BD VERITOR® SYSTEM FLU A+B

FOR RAPID DETECTION OF FLU A+B CLIA-WAIVED KIT

- Rapid diagnostic test designed for the accurate, reliable detection of Influenza A + B nucleoprotein antigens from a nasopharyngeal wash, aspirate and swab in transport media samples from patients
- **BD Veritor™ Plus System Analyzer (SOLD SEPARATELY)**
- Advanced particle technology for enhanced sensitivity
- **Kit Includes:** BD Veritor™ System Flu A+B Tests, Sample Collection Swabs, BD Veritor™ System Flu A+B Extraction Reagent, Tube Tray, BD Veritor™ System Flu A+B Positive and Negative Control Swabs
- **RESULTS IN LESS THAN 11 MINUTES**

BEC 256045

BD Veritor® System Flu A+B

30/Kit



BIOSIGN® FLU A+B

- Rapid qualitative test detects Influenza Type A and Type B antigens directly from nasal swab, nasopharyngeal swab and nasal aspirate/wash specimens
- **CLIA Waived for Swab Specimens**
- Innovative flip design with onboard sample extraction
- Pre-measured developer solution capsule for increased accuracy and ease of use
- Flocked nasal swabs for improved patient comfort and superior specimen collection
- **RESULTS IN 10-15 MINUTES**

GER BSP510-25

BioSign® Flu A+B Test

25/Box



BINAXNOW™ RSV

- Rapid immunochromatographic assay used to detect Respiratory Syncytial Virus (RSV) fusion protein antigen in nasal wash and nasopharyngeal (NP) swab specimens from symptomatic patients
- **CLIA Waived**
- Aid in the diagnosis of RSV infections in patients under the age of 5
- **Kit Includes:** Test Cards, Transfer Pipettes, Negative Control Swab, Positive Control Swab (Inactivated RSV), Elution Solution, NP Patient Swabs (Only in CLIA Waived Kits), Product Insert, Procedural Card
- **RESULTS IN 15 MINUTES**

BIN 430100

BinaxNOW™ RSV Card

10/Box

BIN 430122

BinaxNOW™ RSV Card

22/Box



QUIDEL® QUICKVUE® INFLUENZA A+B

- Detects and differentiates Influenza Type A and Type B antigens directly from nasal swab and nasopharyngeal swab specimens
- **CLIA Waived & Class II Compliant**
- 3 steps, 1 reagent, 90 seconds hands-on time
- Most patients tested can be diagnosed and treated in one visit
- Kit contains everything needed to perform the test, including foam-tipped nasal swabs and positive and negative controls
- **RESULTS IN 10 MINUTES OR LESS**

QUI 20183	QuickVue® Influenza A+B Test	25/Kit
QUI 20171	Nasal Swab Transport Tubes	25/Set
QUI 20103	Nasal Swab Sterile Pack	25/Box



OSOM® ULTRA FLU A&B

- Rapid qualitative test that detects Influenza Type A and Type B nucleoprotein antigens directly from nasopharyngeal swab, nasal swab and nasopharyngeal aspirate/wash specimens obtained from patients with signs of respiratory infection
- **CLIA Waived (Swab), CLIA Moderate (Nasal Aspirate/Wash)**
- Simple 5 step CLIA-waived procedure with pre-measured extraction buffer for swab samples
- Accurate, differentiated interpretation of results in 10-15 minutes to test and treat patients in one office visit
- **RESULTS IN 10-15 MINUTES**

GEN 1006	OSOM® Ultra Flu A&B Test	25/Box
-----------------	--------------------------	--------



OSOM® MONO

- For the qualitative detection of infectious mononucleosis heterophilic antibodies in serum, plasma or whole blood
- **CLIA Waived (Whole Blood), CLIA Moderate (Serum, Plasma)**
- > 99% sensitivity; 96% specificity
- **NO AGE LIMITATION**
- Easy-to-read two color results
- 2 additional test sticks for external Quality Control (QC)
- **RESULTS IN 5 MINUTES**

GEN 145	OSOM® Mononucleosis Test	25/Box
----------------	--------------------------	--------



FAST

Maximum 3 Minutes



EASY TO USE

No Maintenance
Free of Liquid Calibration



ACCURATE

Excellent CVs
Reliable Results



FRENDS™ SYSTEM

RAPID QUANTITATIVE IMMUNOASSAY ANALYZER

- Quantitative immunoassay analyzing instrument that utilizes disposable cartridges to provide in vitro diagnostics results
- Fully automated system with a touch screen user interface is compact, portable and requires only a small sample volume
- POC testing uses microfluidic and immunofluorescence technology
- System QC and software updates are just a click away
- FDA 510(k) clearance gives a high correlation and accurate results
- Stores up to 1,000 test results, users can transfer the data easily to PC through USB and print out results with a printer provided
- QC cartridges quickly check the integrity of the system, code chip significantly reduces possible errors in between test values and LOT variation resulting in more accurate results

NAN F10	NanoEnTek Frends™ System	Each
NAN FRTCD020	COVID-19 IgG/IgM Duo	20/Box
NAN FRPS025	PSA Plus Cartridge	25/Box
NAN FRTH025	TSH Cartridge	25/Box
NAN FRT4020	Free T4 Cartridge	20/Box
NAN FRTE020	Testosterone Cartridge	20/Box
NAN FRVD020	Vitamin D Cartridge	20/Box

**DON'T FORGET TO ASK ABOUT
PLACEMENT PROGRAMS!**

**CLIA
WAIVED**



SIEMENS® DCA VANTAGE® ANALYZER

The DCA Vantage® Analyzer is a multi-parameter, point-of-care analyzer for monitoring glycemic control in patients with diabetes and detecting early kidney disease.

- CLIA Waived HbA1c test is IFCC and NGSP-Certified
- **1µl finger stick without fasting – HbA1c results in 6 minutes**
- **Random urine sample provides A:C ratio in 7 minutes**
- Minimize the need for follow-up visits with a full spectrum of results: HbA1c, Albumin, Creatinine, Albumin-to-Creatinine Ratio Results
- Requires no sample or reagent preparation prior to testing
- New 2-D bar-code scanner helps prevent transcription errors, improve patient safety, and increase productivity
- Robust reagent cartridges designed to minimize pre-analytical errors associated with sample and reagent handling
- Power functionality enables POC coordinators to better manage diabetes testing in decentralized settings
- Clinically proven to correlate with lab methods

SIE 5075US	DCA Vantage® Analyzer	Each
SIE 5035C	DCA HbA1C Tests	10/Kit
SIE 6011A	DCA Microalbumin/Creatinine Tests	10/Kit
SIE 5068A	DCA HbA1c Controls	4/Kit
SIE 6012A	DCA Microalbumin/Creatinine Controls	4/Kit

EASY TO USE AND IMPLEMENT

- Plug and play installation
- Simple, one-step calibration scan with every new lot
- Guided user interface with step-by-step testing instructions
- Hassle-free maintenance

IMPROVE PATIENT OUTCOMES AND OPERATIONAL COSTS

- Increase patient satisfaction when testing during office visit
- Helps lower HbA1c levels over time
- Reduce costs associated with post-visit testing
- Satisfy HbA1c and kidney check HEDIS quality measures

FAILSAFE MEASURES FOR AUDIT RISK MITIGATION

- QC lockout prevents patient testing if QC not tested or fails
- Prevent unauthorized users from testing and accessing confidential patient information
- Eliminate transcription errors with barcode data entry and automatic transmission of results
- Link patient results to operators and material lot information (audit-ready)
- Customizable operator-specific system access mode

CARDIOCHEK® P•A

FOR FAST, ACCURATE LIPID RESULTS

CardioChek PA is a cost-efficient, user-friendly diagnostic point-of-care analyzer that accurately determines multiple patient values.

- **FAST:** Results in less than 2 minutes
- **QUALITY: CLIA Waived, FDA Approved**
Meets National Cholesterol Education Program (NCEP) Guidelines
- **ECONOMICAL:** Compact, lightweight and easy to store
- **PORTABLE:** Handheld, battery-operated
- **FLEXIBLE:** Measures total cholesterol, HDL cholesterol, triglycerides, and glucose; also calculates LDL, TC/HDL ratio
- **PATIENT-FRIENDLY:** Small sample (fingerstick) 15-40µL
- **HIGH ROI:** Rapid throughput and low waste, minimal start-up cost

POL 1708 Cardiochek® P•A Analyzer Each



PTS PANELS® TEST STRIPS

Customize your diagnostic offerings with a variety of PTS Panels® test strips for use with the CardioChek® P•A analyzer. The test strips offer an easy, efficient method for point-of-care diagnostic testing and Health and Wellness Screening.

POL 1710	Lipid	15/Box
POL 1711	Total Cholesterol	25/Box
POL 1713	Glucose	25/Box
POL 1714	HDL Cholesterol	25/Box
POL 1716	Triglycerides	25/Box
POL 1765	Cholesterol + Glucose	25/Box
POL 1821	HDL + Cholesterol	25/Box
POL 2412	Cholesterol + HDL + Glucose	15/Box



PTS PANELS® CONTROLS

For use with PTS Panels® professional test strips as quality control materials to estimate precision and to detect systematic analytical deviations of your test system.

POL 0721	Multi-Chemistry Controls	2/Pack
POL 0722	HDL Cholesterol Controls	2/Pack



CLIA
WAIVED



1

Collect blood sample



2

Insert microcuvette into analyzer



3

Result appears in 30–60 seconds



HEMOPOINT® H2 HEMOGLOBIN & HEMATOCRIT ANALYZER

FAST RESULTS: accurate results for both hemoglobin and hematocrit tests in as little as 30 seconds

CLIA WAIVED: minimizes chance of user error and training costs

SMALL SAMPLE SIZE: Requires only 8µL of blood from a finger stick which is less invasive compared to tests with higher volume needs

TRULY PORTABLE DEVICE: Integrated rechargeable battery with up to 100 hours life per charge

MEMORY/DATA STORAGE: Recall the last 4,000 results, including the time and date of result and patient type

SOFT LOAD CUVETTE HOLDER: Prevents optics contamination and reduces need for cleaning

BACKLIT, INTUITIVE TOUCHSCREEN: Displays results, time, and status of the unit's rechargeable battery

Includes: HemoPoint® H2 Analyzer, Control Cuvette, Optics Cleaner, Power Adaptor, User Manual, Quick Reference Guide, Wall Chart

STA G3000CONTCUV	HemoPoint® H2 Hemoglobin & Hematocrit Analyzer Pack	Each
STA 3015100	HemoPoint® H2 n.x.t Microcuvettes, 100 Tests	Each



A1CNow+® PROFESSIONAL SYSTEM

The A1CNow+® system provides healthcare professionals with a fast and easy way of getting accurate HbA1c results with just a fingerstick. This innovative technology enables clinicians to communicate with patients about how to manage their diabetes in minutes, not days.

- **RESULTS IN 5 MINUTES**
- **FDA APPROVED & IFCC TRACEABLE**
- Lab quality results at the point of care
- **Fingerstick:** Small (5µL) blood sample
- **Portable:** use in multiple exam rooms
- **Simple Procedure:** minimal training required
- Demonstrates accuracy equivalent to clinical laboratory analyzers
- National Glycohemoglobin Standardization Program Certified
- Available in 10-count and 20-count test configurations

PTS 3024	PTS Diagnostics® A1CNow+® Test	10/Box
PTS 3021	PTS Diagnostics® A1CNow+® Test	20/Box



PTS 3021



PTS 3024



GLUCOCARD® VITAL™

BLOOD GLUCOSE MONITORING SYSTEM

- Fast, accurate and easy-to-use glucose oxidase system
- Small (0.5µL) sample size in the GO-based test strip platform gives accurate (plasma referenced) results in as little as 7 seconds
- Auto coded meter features 250-test memory, records 14-day and 30-day averaging, date and time stamp, and is downloadable
- Intended for the quantitative measurement of glucose in fresh capillary whole blood samples drawn from the fingertips or palm

ARK 761100	Glucocard® Vital™ Full Kit Includes:	Each
	Meter, (10) Test Strips, (10) Lancets, Lancing Device, (1) Control Solution, Carrying Case, Quick Reference Guide, User Manual, Log Book	
ARK 760050	Glucocard® Vital™ Glucose Test Strips	50/Box
ARK 500006	Assure® Dose Control Solutions: Normal (Level 1), High (Level 2)	Each

ARK 760050

GLUCOSE TEST STRIPS

- Easy to handle, highly accurate and meant for in vitro diagnostic use
- Good for up to three months after opening
- Biosensor technology ensures precise results
- Convenient, compact storage bottle
- Specially designed for use with Glucocard Vital Blood Glucose Meter Kit



COAG-SENSE® PT/INR SYSTEM

• RESULTS IN LESS THAN ONE MINUTE!

- Small sample size - just one 10 µL drop of blood
- Proven direct mechanical clot detection technology
- Reduces the possibility of interference from blood constituents not involved in clot formation
- Offers rapid testing time, simplicity, and analytical results that correlate well with the leading methods of PT determination
- Portable small size offers state-of-the-art features including Wi-Fi, Bluetooth®, Near Field Communication (NFC), and an easy to read color touchscreen
- Designed for use in physician's offices, laboratories, and patient home testing settings

Coag-Sense® PT/INR Professional System Kit Includes:

PT2 Pro Meter, Pro User's Manual, Pro Quick Reference Guide, (8) Auto Single Use 21G Lancets, AC Wall Adapter, Carrying Case, (54) Sample Transfer Tubes with Plungers, 1-Year Warranty

Coag-Sense® Test Strip Kit Includes: (50) Patient Test Strips, (2) High Control & (2) Low Control Strips, (1) Control Activation Solution Vial, (54) Sample Transfer Tubes, Package Insert

CAG 03P7002	Coag-Sense PT/INR Professional System	Kit
CAG 03P5650	Coag-Sense Test Strip Kit w/Controls	Kit



COAGUCHEK® XS SYSTEM

• RESULTS IN 1 MINUTE

- Small, handheld, battery-powered meter is ideal for low-volume to mid-volume office settings
- Convenient, portable and user-friendly instrument for monitoring warfarin therapy
- Features two-button operation, automatic power-on and a large, easy-to-read display
- Determines the INR (International Normalized Ratio) value from a drop of capillary whole blood – simple, precise and reliable
- Built-in quality control checks each and every strip automatically
- Simple fingerstick test uses a small drop (8µL) of blood sample
- Reduces heparin interference for more accurate results
- Technology reduces heparin interference for more accurate results
- Patients can use it for self-monitoring at home or while on vacation

ROC 04837975001	Includes: CoaguChek® XS Meter, Manual, Batteries, User Guide, Carrying Case	Each
ROC 04625315160	CoaguChek® XS Test Strips	48/Box
ROC 04348150001	CoaguChek® Safety Lancets	200/Box
ROC 11621173001	CoaguChek® Capillary Tubes (100) and Capillary Bulbs (30)	Box



RESULTS
ACCURATE PT/INR
RESULTS IN 1 MINUTE!

MEMORY
300 TEST RESULTS, TIME & DATE

STABILITY
21-MONTH STRIP SHELF LIFE



CLOROX® GERMICIDAL BLEACH

- Sanitizes, disinfects and eliminates odors
- Features high-quality, fast-acting concentrated formula
- Kills bacteria, germs and viruses that cause colds and flu
- Excellent for controlling mold and mildew
- May be used on counters, appliance exteriors and floors

CLO 30966	121oz Bottle	3/Case
CLO 68967	22oz Spray Bottle	Each
CLO 68970	32oz Spray Bottle	Each



CAVICIDE®

- Ready-to-use, intermediate-level surface disinfectant cleans and decontaminates environmental and most medical devices
- Effective against TB and MRSA in 3 minutes, and HIV-1, HCV, and HBV in 2 minutes
- Safe for use on hard, non-porous surfaces in operating/isolation rooms, intensive care units, patient care areas and laboratories

MET 131002	2oz Spray Bottle	Each
MET 131008	8oz Spray Bottle	Each
MET 131024	24oz Spray Bottle	Each
MET 131000	1GL Bottle	Each
MET 131025	2.5GL Bottle	Each



WYPALL® WIPERS

L40 ALL-PURPOSE TOWELS

- Made of bonded cellulose using DRC (double re-creped) technology for strength, softness and absorbency
- Absorbs liquids, lubricants and oils lightning-fast
- Disposable cleaning and drying towels are outstanding general-purpose towels
- Plush, touchable outer layer is tough on grease and oil yet soft enough for use on face and hands

X60 CLOTHS

- Absorb more than two times as much water as rags for cleaning performance in light duty tasks
- Contains no adhesives or binders, yet they hold together and don't leave residue behind
- White commercial paper towel is perforated for easy tearing
- Ideal for applying thinners and solvents as well as removing lubricants, grease, soil and adhesives
- Sturdy enough for multiple usage
- Absorbing power of HydroKnit technology (for superior absorbency) to a lighter-weight cloth

X50 CLOTHS

- Economical extended use cloth combines versatile performance with value design for light-duty tasks
- HydroKnit technology provides strength and durability and keeps them strong when wet, even for multiple uses
- 1/4 fold format is designed for space-saving convenience

X80 EXTENDED USE CLOTHS

- Made of soft pulp fibers, bonded to a polypropylene base sheet for absorbency and durability
- Suitable for removing dirt, oil, grime and solvents more effectively than textile shop rags while remaining resistant to harsh cleaning agents
- Reinforced for strength when wet and dry
- Use on heavy-duty machine and machine parts, wiping metal shavings, prepping surfaces with solvents and cleaning rough surfaces
- Proprietary HydroKnit technology is fast absorbing to wick away moisture
- Safer alternative to laundered rental shop towels or cloth rags, which can harbor dangerous chemicals like lead

ITEM #	COLOR	SIZE	UNIT & SHEET QUANTITY
KIM 05701	White	12.5" x 12", 1/4 Fold	56 Sheets/Pack, 18 Packs/Case (1,008 Sheets)
KIM 35025	White	12.5" x 10", 1/4 Fold	26 Sheets/Pack, 32 Packs/Case (832 Sheets)
KIM 34955	White	12.4" x 13.4", Jumbo Roll	1100 Sheets/Roll
KIM 41055	Red	12.4" x 13.4", Jumbo Roll	475 Sheets/Roll
KIM 41025	White	12.4" x 13.4", Jumbo Roll	475 Sheets/Roll

INSTANT HAND SANITIZERS

- Kills over 99% of germs in as little as 15 seconds
- Gel-based formula contains 62% alcohol
- Rubs into skin quickly for clean, sanitized hands and skin
- Skin conditioners prevent skin from drying

PRA P779114	4oz Flip Cap Bottle	24/Case
PRA P779118	10oz Pump Bottle	12/Case

ANTIBACTERIAL SOAP

- Contains the active ingredient BZK, an effective germ killer
- Strong on bacteria yet still mild on hands

PRA P778108	10oz Pump Bottle	12/Case
PRA P778128	Gallon Bottle	4/Case

TRICIDE 10™ SPRAY & WIPES

- **EPA REGISTERED** disinfectant kills the virus that causes COVID-19 (SARS-Related Coronavirus 2), Human Coronavirus, Swine Flu, HIV Virus and 99.9% of Bacteria
- Ideal for countertops, phones, door handles, refrigerators, etc
- Cleaning solution for all pathology and necropsy lab surfaces

ENI TC1012	Virucidal Spray, 32oz	Each
ENI TC10W4	Virucidal Wipes, 160/Can	4/Case



PRA P779114

PRA P779118

PRA P778108

PRA P778128

ENI TC10W4

ENI TC1012



HAND SANITIZERS (MERCEDES SCIENTIFIC)

- Ethyl alcohol antiseptic, non-sterile solution contains 70% gel

MER 00520	2oz Flip Cap Bottle	Each
MER 00901	1GL Pump Bottle	Each

CIDEX® OPA SOLUTION

- Glutaraldehyde-free, high-level disinfectant effective in 5 minutes (automated processing) or 12 minutes (manual reprocessing)
- Fast-Acting:** fast turnaround of reprocessed instruments such as endoscopic, respiratory therapy, and anesthesia equipment
- Long-Lasting Efficacy:** reusable for up to 14 days when monitored with CIDEX® OPA Solution Test Strips

JOH 20390	1GL Bottle	Each
-----------	------------	------

ERADO-SOL®

- Removes most medical, histological and chemical stains including Iodine, Wright's Stain, Lugol's Stain, fresh blood and more
- Use on hands, glassware, floors, medical outfits and lab equipment
- Simply rub in gently, watch stain disappear in a matter of seconds and rinse with water (repeat as needed)

CAM 20716	16oz Bottle	Each
CAM 20732	32oz Bottle	Each
CAM 2071G	1GL Bottle	Each



MER 00901 MER 00520



JOH 20390



CAM 2071G



CAM 20732



CAM 20716



PDI Q08472



PDI Q89072



PDI Q55172



PDI® SANI-CLOTH® WIPES

SANI-CLOTH® PLUS GERMICIDAL DISPOSABLE WIPES

- Effective against 16 microorganisms in 3 minutes
- Ideal for alternate care settings (physician and dental offices)

PDI Q89072	Large Canister, 6" x 6.75"	160/Can
PDI Q85084	X-Large Canister, 7.5" x 15"	65/Can

SANI-CLOTH® HB GERMICIDAL DISPOSABLE WIPE

- Effective against over 100 microorganisms in 10 minutes
- Designed to accommodate the many situations and hard, nonporous environmental surfaces found in healthcare settings

PDI Q08472	Large Canister, 6" x 6.75"	160/Can
PDI Q85484	X-Large Canister, 7.5" x 15"	65/Can

SUPER SANI-CLOTH® GERMICIDAL DISPOSABLE WIPES

- Effective against 30 microorganisms in 2 minutes
- **Effective against SARS-CoV-2, the virus that causes COVID-19**
- Fast contact time allows for a quick room turnover

PDI Q55172	Large Canister, 6" x 6.75"	160/Can
PDI Q86984	X-Large Canister, 7.5" x 15"	65/Can
PDI H04082	Large Packet, 5" x 8"	50/Box
PDI U87295	X-Large Packet, 11.5" x 11.75"	50/Box



KIMWIPES®

- Easily wipe up liquids, dust and tiny particles
- Features one-at-a-time dispensing for minimized waste
- Anti-static dispensing design reduces electrostatic discharge
- Useful for polishing glassware, cleaning laboratory instruments, laboratory lenses, medical offices and other delicate surfaces

KIM 34155

4.5" x 8.5", White, 1-Ply

280/Box



ABSORBENT PADS

Bio-Screen® Biohazard Wipes & Liners serve multiple purposes:

- Wipe and clean pipettes, probes, slide prep devices, equipment, etc
- Cleaning up small or large spills
- Prevent splashing when popping caps on blood and specimen tubes
- Contain leaks and protect bench tops when lining counters and trays
- **PLEASE NOTE:** Non-Sterile and are NOT for use on patients

ORANGE BARRIER SIDE

- Blocks soak through of blood, body fluids and chemicals
- Inhibits subsequent transmission of microbes to equipment
- Bright orange bio-hazard warning color, non-slip
- Rated by an independent testing lab as an effective microbial barrier
- Impermeable to strong solvents including xylene and xylene substitutes, acetone, ketones, alcohol, formalin

WHITE ABSORBENT SIDE

- Low-linting and much more absorbent than gauze or paper wipes
- High wet strength for quick pick-up

CUR BH44985	4" x 4", Standard	2,000/Case
CUR BH16100	16" x 200 ft, Standard	2 Rolls/Case
CUR BH32000	3" x 3", Heavy	2,000/Case
CUR BH44200	4" x 4", Heavy	2,000/Case
CUR BH10600	16" x 200 ft, Heavy	2 Rolls/Case
CUR BH11016ET	11" x 16", Heavy	200/Case
CUR BH92910	8" x 9", Super	360/Case
CUR BH93016	16" x 200 ft, Super	2 Rolls/Case

ABSORBENT PAD HOLDERS & DISPENSERS

CUR BH10000	4" x 4", White Cardboard	10/Pack
CUR ACBH33	3" x 3", Clear Acrylic	Each
CUR AC9512	4" x 4", Clear Acrylic	Each



TNR 69BIOBG

TANNER SCIENTIFIC® BIOHAZARD BAGS

- Ideal for transportation and delivery of biohazardous specimens
- Resealable specimen bag contains a document pouch with a flap to ensure minimum movement of documents during transport
- Biohazard symbol is **ABOVE** the tear line so top portion is disposed, leaving more room in hazardous waste disposal

TNR 69BIOBG 6" x 9", 1.75 mil 1,000/Case

LAB GUARD® SPECIMEN BAGS

- Separate pouch to store sample paperwork
- Patented **TEARZONE® EZ** open feature provides leak-resistance
- Removable biohazard warning symbol above tear-line*
- Grip ridges make it easy to open and close even when wearing gloves
- Liquid-tight double zipper for added closure security!

BAG SBL2X69B5* 6" x 9", 1.75 mil 1,000/Case

BAG B26* 8" x 10", 1.75 mil 1,000/Case

BAG 1215 12" x 15", 2 mil 1,000/Case



BAG SBL2X69B5



BAG B26



BAG 1215



POXYGRID® BENCH-TOP BIOHAZARD BAG HOLDER KIT

AUTOCCLAVABLE BIOHAZARD BAGS

- Bright red, autoclavable bags feature one long flap for easy opening
- Printed with the biohazard symbol and sterilization indicator patch
- Made of high molecular weight, high-density (HMHD) polyethylene
- Steam autoclavable at 121°C (250°F)
- Use as a biohazard material handler: small size allows the bag to be inverted over your hand to safely pick up waste
- For a space-saving disposal unit in fume hoods or on bench tops
- Pass ASTM 1922 Tear Resistance and ASTM 1709 Dart Impact Tests

WIRE FRAME STAND

- Economical and convenient, this benchtop disposal system is perfect for collecting pipet tips, microcentrifuge tubes, etc. during daily use
- Rectangular steel wire frame holds a polyethylene bag (8.5" x 11")
- Coated in easy to clean, durable, orange color epoxy
- Reusable, autoclavable
- Can be cleaned by hand or in automated dish washers

POLYPROPYLENE COVER

- Snug fitting polypropylene plastic cover helps hold the bag securely
- Provides compliance with regulations that require a cover on any container used to store, transport, or ship biohazardous waste

BEL F131660000	Biohazard Bag, 8.5" x 11"	100/Case
BEL H131931000	Poxygrid® Wire Frame	Each
BEL F131930102	Polypropylene Cover	Each



BIOHAZARD INFECTIOUS WASTE BAGS

- Red infectious waste bags with "Infectious Waste" printed in black and includes a biohazard symbol
- Printed in English and Spanish (Bilingual)

UNI RWB242313	Red, 8-10GL, 24" x 23", 1.3 mil, Open Closure, Low Density	500/Case
UNI RWB3143HD	Red, 33GL, 31" x 43", 17 mic, Twist Tie Closure, High Density	250/Case
UNI RWB3750CL	Red, 44GL, 37" x 50", 1.3 mil, Open Closure, Low Density	150/Case
UNI RWB4046	Red, 40-45GL, 40" x 46", 1.5 mil, Twist Tie Closure, Low Density	60/Case

CALL 800.331.2716 FOR MORE OPTIONS & AVAILABILITY!

SHARPS CONTAINERS

- Stackable design provides a stable platform during use, economical storage and lower shipping costs
- Wide, horizontal drop lid models accommodates larger syringes
- Transparent lids facilitate quick visual identification of fill level
- Tortuous path lids help limit hand exposure for added security
- Translucent models facilitate easy side viewing of content level
- Compact containers are convenient for easy transport
- Autoclave/Incinerator Safe up to a max of 280°F (137°C)
- Puncture and leak resistant



ITEM #	CONTAINER/PRINT COLOR	CAPACITY	DIMENSIONS	QUANTITY
MEX 8702	Red/Black	1 Quart	3.5" x 7" x 3.5"	Each
MEX 8702T	Translucent Red/Black	1 Quart	3.5" x 7" x 3.5"	Each
MEX 8703	Red/Black	1 Gallon	10" x 5" x 7"	Each
MEX 8703T	Translucent Red/Black	1 Gallon	10" x 5" x 7"	Each
MEX 8704	Red/Black	2 Gallon	10" x 9.5" x 7"	Each
MEX 8704T	Translucent Red/Black	2 Gallon	10" x 9.5" x 7"	Each
MEX 8705	Red/Black	8 Gallon	13.75" x 14" x 13.75"	Each
MEX 8705T	Translucent Red/Black	8 Gallon	13.75" x 14" x 13.75"	Each
MEX 8716	Red/Black	16 Gallon	13.5" x 25.5" x 13.75"	Each

TORTUROUS PATH LIDS

MEX 8706	Red/Black	1 Gallon	10" x 6.75" x 7"	Each
MEX 8706T	Translucent Red/Black	1 Gallon	10" x 6.75" x 7"	Each
MEX 8707	Red/Black	2 Gallon	10" x 11.25" x 7"	Each
MEX 8707T	Translucent Red/Black	2 Gallon	10" x 11.25" x 7"	Each
MEX 8710	Red/Black	3 Gallon	12.5" x 13.5" x 6"	Each



MEX 8716



MEX 8707T



MEX 8710



MEX 8702T



WHI BH2004



WHI BH2008



WHI BH2009



WHI BH2005



WHI BH2006

BIOHAZARD & BROKEN GLASS WASTE CONTAINERS

Broken Glass Keeper™

- Decrease the risk of injury from non-biohazardous broken glass and other sharp objects
- Floor Model is made of sturdy corrugated container and lined with a clear, thick plastic bag
- Bench-Top Model is made of sturdy paperboard, designed for use at your workstation with plastic lining able to contain moderate liquid amounts
- Unique Reclose-A-Lid / Remove-A-Lid™ reduces odor and waste visibility; wide-mouth opening for large items; separate top flap seals the lid when the container is filled

Biohazard Keeper™

- Dispose of non-sharp biohazardous lab waste including petri dishes, tests tubes, pipet tips, specimen cups, etc
- Floor Model is made of sturdy corrugated paperboard with a 2 mil leak-resistant red plastic liner, and a unique wide-mouth Reclose-A / Remove-A-Lid™ cover
- Bench-Top Model is plastic-lined to hold a moderate amount of liquid, printed with orange biohazard symbols and self-locking top keeps contents safely enclosed

Safe-Keeper™

- Collect biohazardous waste right at your workstation without cluttering up your bench top
- Dispose of capillary tubes, pipet tips, swabs, stir rods, and other contaminated items safely and economically
- Made of sturdy plastic-lined paperboard
- Unique solid bottom keeps contents from leaking
- Can be autoclaved or incinerated when filled
- Hook-Up™ self adhesive hook can hang Safe-Keeper™ on the wall or a shelf, keeping your bench top clear

Pipet-Keeper™

- Collect long contaminated items right at workstation
- Sturdy paperboard with orange biohazard symbols
- Interlocking, reclosable top is easy to use whether you are right or left handed
- Plastic lining avoids soak-through with webbed corners to hold moderate amounts of liquid
- Autoclave contaminated materials inside the container and dispose per your local, state or federal regulations

ITEM #	DESCRIPTION	CAPACITY	DIMENSIONS	QUANTITY
WHI BH2004	Broken Glass Bench-Top Keeper™	3000cc	6" x 6" x 10"	50/Case
WHI BH2008	Broken Glass Keeper™ - Floor Model	63L	12" x 12" x 27"	6/Case
WHI BH2009	Biohazard Keeper™ - Floor Model	63L	12" x 12" x 27"	6/Case
WHI BH2002	Biohazard Bench-Top Keeper™ - Small	1400cc	4" x 4" x 7"	100/Case
WHI BH2005	Safe-Keeper™	1100cc	5" x 2" x 11"	200/Case
WHI BH2006	Pipet-Keeper™	2300cc	3" x 3" x 15.5"	50/Case

FLAMMABLE STORAGE CABINETS

- Safely contains hazardous chemicals to reduce the risk of fire
- Sturdy all-welded double wall steel construction
- Adjustable louvers support shelves and deep leak-proof base
- Electrical ground helps eliminate an electro-static discharge
- Recessed lockable paddle latch and 3-point locking system
- Bunged air vents with flame arrestors on both sides for ventilation
- Safety yellow, powder coat finish

DHM 1004M50	4GL, 22 $\frac{1}{8}$ "H x 17 $\frac{3}{8}$ "W x 18 $\frac{1}{8}$ "D	Each
DHM 1012M50	12GL, 35"H x 23"W x 18"D	Each
DHM 1016M50	16GL, 44"H x 23"W x 18"D	Each
DHM 1030M50	30GL, 44"H x 43"W x 18"D	Each
DHM 1045M50	45GL, 65"H x 43"W x 18"D	Each
DHM 1060M50	60GL, 65"H x 34"W x 34"D	Each

DHM 1004M50



DHM 1060M50

DHM 1030M50



DHM 1012M50

DHM 1016M50



OPTI-KLENS EMERGENCY EYE & FACE WASH FOUNTAINS

These chrome-plated, solid brass eyewash units easily install on any existing sink or basin faucet as a permanent eye wash fountain with unlimited water supply in an emergency, unlike portable models.

- **NO PLUMBING REQUIRED**
- Two of the most common adapters are packed with the unit
- Eliminator valve presets faucet water temperature and remain on, activate water flow by use of push through plunger for sink use
- Meets ANSI and OSHA standards



OPTI-KLENS I

- Mounts behind the faucet spout
- Frees both hands to hold eyes open to the flow of water
- Delivers more than twice the required water flow
- Will function properly with as little as 15 lbs of water pressure
- Restricted to reduce high water pressure to prevent injuries



OPTI-KLENS II

- Unit mounts to the spout with two spray nozzles curving upwards
- Frees both hands to hold eyes open to water flow in an emergency
- Delivers more than 3 gallons of water per minute

DES 329200	Opti-Klens I Eyewash Fountain	Each
DES 329201	Opti-Klens I Eyewash Fountain with Eliminator Valve	Each
DES 269422	Opti-Klens II Face & Eyewash Fountain	Each
DES 269622	Opti-Klens II Face & Eyewash Fountain with Eliminator Valve	Each
DES 469022	Opti-Klens Wall-Mounted Face & Eyewash Fountain	Each

SEROLOGY



MONO



SYPHILIS



SICKLE CELL



RUBELLA



STAPH

ASI® SEROLOGY TEST KITS

Serology tests have a wide variety of uses including diagnostics on infections, rheumatic illnesses and checking of blood types. These tests work by testing antibodies in plasma serum which are formed as the body's response to infection.

ASO (Antistreptolysin-O)

CRP (C-Reactive Protein)

MONO (Mononucleosis)

RF (Rheumatoid Factor)

RPR (Rapid Plasma Reagin)

RUBELLA (German Measles)

SICKLE CELL (Hb-S)

SLE (Systemic Lupus Erythematosus)

STAPH (Staphslide Latex)

VDRL (Venereal Disease Research Lab)

ASI 200025	Sickle Cell Test	25/Kit
ASI 200100	Sickle Cell Test	100/Kit
ASI 280250	Staphslide Latex Test	50/Kit
ASI 300025	ASO Latex Test	25/Kit
ASI 300050	ASO Latex Test	50/Kit
ASI 300100	ASO Latex Test	100/Kit
ASI 350025	SLE Test	25/Kit
ASI 350050	SLE Test	50/Kit
ASI 350100	SLE Test	100/Kit
ASI 450025	Color Mono II Test	25/Kit
ASI 450050	Color Mono II Test	50/Kit
ASI 450100	Color Mono II Test	100/Kit
ASI 500050	CRP Latex Test	50/Kit
ASI 500100	CRP Latex Test	100/Kit
ASI 600030	Rubella Test	30/Kit
ASI 600100	Rubella Test	100/Kit
ASI 700025	RF Slide Test	25/Kit
ASI 700100	RF Slide Test	100/Kit
ASI 900025	RPR Card Test for Syphilis	25/Kit
ASI 900100	RPR Card Test for Syphilis	100/kit
ASI 900500	RPR Card Test for Syphilis	500/Kit
ASI 950010	VDRL Antigen Test	2 Vials



BIOKIT® RAPID TESTS

Product line is designed for use as a simple screening test when a preliminary screening result is required, including tests based on latex agglutination, hemagglutination, charcoal flocculation and membrane immunochromatography.

FAST & EFFICIENT

- Easy-to-use and easy-to-interpret
- No additional equipment needed
- Controls and calibrators included in reagent kits
- Qualitative and semi-quantitative results

HIGHLY ACCURATE

- High sensitivity and specificity
- High stability and reproducibility

BIO 30001001	MONOGEN Latex agglutination test on slide for the qualitative and semiquantitative determination of specific Infectious Mononucleosis heterophile antibodies in serum or plasma Assay Time: 3 minutes	50 Tests
BIO 30001002	MONOGEN Latex agglutination test on slide for the qualitative and semiquantitative determination of specific Infectious Mononucleosis heterophile antibodies in serum or plasma Assay Time: 3 minutes	150 Tests
BIO 30001005	COLOR-MONO Rapid test for the qualitative and semiquantitative determination of specific Infectious Mononucleosis heterophile antibodies in serum or plasma by hemagglutination of horse erythrocytes on slide Assay Time: 2 minutes	50 Tests
BIO 30007010	RHEUMAJET ASO Latex agglutination test on slide for the qualitative and semiquantitative determination of Antistreptolysin-O in serum Assay Time: 2 minutes	100 Tests
BIO 30007033	RHEUMAJET RF Latex agglutination test on slide for the qualitative and semiquantitative determination of Rheumatoid Factor in serum Assay Time: 2 minutes	100 Tests

TANNER SCIENTIFIC® SINGLE SPECIMEN COLLECTION KIT

- **Kit Includes:** 3oz (90mL) Sterile Cup with Temperature Strip, Evidence Seal, Transport Bag with Absorbent Material
- Collects, stores and transports urine samples
- All specimen collection kits are individually packaged
- Can be used in conjunction with on-site testing products or remote site collection
- Sterile polypropylene cup with low-density polyethylene lid
- Transport bag features two sealable, tamper evident pockets and absorbent pad

TNR HXK44

Specimen Collection Kit

100/Case



SPECIMEN COLLECTION



ABSORBENT SHEETS



ABSORBENT POUCHES



Options Include a Zipper Lock with TWO Keys and a Steel-Reinforced Security Strap to assure lock box safety during use.

ABSORBENT SHEETS

- Tissue-based papers are impregnated with super-absorbent polymers to absorb liquids that may escape during transport
- Complies with IATA regulations governing specimen transport

THY 10300	3" x 4" Sheets	1,000/Case
THY 10306	3" x 6" Sheets	1,000/Case
THY 10307	6" x 6" Sheets	500/Case
THY 10312	12" x 12" Sheets	500/Case

AQUI-PAK™ ABSORBENT POUCHES

- For the safe transport of laboratory specimen tubes by keeping the tubes separate and providing cushioning to reduce breakage
- Consists of a multi-layered polymeric material that has extremely high absorption properties
- Ideal for Biological Substance Category B or Exempt Animal and Human Specimen Packaging
- Simply place the tubes in the provided bays and insert the Aquipak™ into secondary packaging
- Best used in combination with a specimen bag or canister to comply with DOT and IATA shipping regulations

THY 10335	2-Bay Aquipak™	1,800/Case
THY 10314	4-Bay Aquipak™	300/Pack
THY 10316	6-Bay Aquipak™	300/Pack

DURAMARK® FABRIC LOCK BOXES

- Include a zipper closure, a mesh envelope for gel packs, and an adjustable strap for ease of courier handling during pickup
- **Standard Color:** Royal Blue Regency
- **Standard Printing:** Silver Text with Red Biohazard Symbol
- **Available in 2 Sizes:** Small (9"x8"x7") and Large (11"x9"x7")

THY 36500	Small, Lock Not Included	Each
THY 36501	Small, Zipper Lock, Two Keys	Each
THY 36502	Small, Zipper Lock, Two Keys and Security Strap	Each
THY 36503	Large, Lock Not Included	Each
THY 36504	Large, Zipper Lock, Two Keys	Each
THY 36505	Large, Zipper Lock, Two Keys and Security Strap	Each



TNR HXK261



TNR HXK262



TNR HXK233



TNR HXK352



TNR HXK263



TNR HXK351

TANNER SCIENTIFIC® SPECIMEN CUPS

- Shatterproof, leakproof, and odor resistant design
- Excellent for biological sample collection and transport
- Manufactured from high-quality transparent polypropylene for optimum specimen viewing, and equipped with orange lids
- Tamper-evident seal ensures sterility of sample **(STERILE ONLY)**
- Patient ID label for writing sample information **(STERILE ONLY)**
- Temperature strip helps verify integrity of urine samples
- Graduated with readings in ounces (oz) and milliliters (mL)

TNR HXK261	3oz, Non-Sterile	400/Case
TNR HXK262	3oz, Sterile	400/Case
TNR HXK263	3oz, Sterile, Temp Strip	400/Case
TNR HXK351	4oz, Non-Sterile	400/Case
TNR HXK352	4oz, Sterile	400/Case

DUAL-CLICK CUPS

- Leak-resistant **Dual Click-Tite Cap** features **TWO** audible and tactile "**clicks**" to ensure a secure seal
- Tamper-evident label for added security and safety
- Made from virgin medical grade polypropylene construction
- 95kPa pressure compliance ensures safe air transportation
- Stackable, graduated and includes top and bottom knurls to grip

TNR HXK233	3oz (90mL), Sterile, Temp Strip, Dual Click-Tite Cap (Orange)	400/Case
-------------------	---	----------



TANNER SCIENTIFIC® VAC LID CUPS

- Integrated vacuum transfer device easily, safely and quickly collects urine from tube to cup without exposure to the specimen
- Manufactured from high-quality transparent polypropylene for optimum specimen viewing
- Ideal for transferring urine from a drug test cup to a transport vial
- Closed system helps prevent contamination and leakage, which positively impacts work environments and conditions
- Save on urine transfer time and storage space
- Lowers shipping, waste disposal and overall lab costs
- Includes patient ID label and tamper evident seal
- **NOTE: Urine Tubes Sold Separately**

TNR HXK263VL	3oz, Sterile, Temp Strip, Vac Lid Cup, Orange Cap	400/Case
BEC 366703	BD Vacutainer® Plastic Tube, 3mL, 13 x 75mm, No Additive, Clear Hemogard Closure	1,000/Case
GRE 456085	Greiner® Vacuette® Tube, 6mL, 13 x 100mm, White Cap	50/Rack



BEC 366703



GRE 456085

INSTRUCTIONS



STEP 1

Secure Lid On Collection Cup



STEP 2

Remove Protective Label From Lid



STEP 3

Insert Vacuum Tube and Hold Position



STEP 4

Vacuum Pulls Fluid Into Tube



STEP 5

Remove Tube and Replace Label



GLO 109117



GLO 109120



ANX TBD

FECAL COLLECTION CONTAINERS

- Ideal for the collection and transport of fecal specimens
- Self-standing containers feature attached screw caps with spoons
- Available in transparent polystyrene (PS) with polypropylene (PP) caps or opaque polypropylene (PP) with polyethylene (PE) caps
- Come completely assembled and are ready-to-use
- Non-graduated and non-sterile
- Warning label contains updated hazard information to comply with new regulations

GLO 109117	30mL, PS, Conical Bottom	500/Case
GLO 109120	30mL, PP, Conical Bottom	500/Case

COMMODO COLLECTION SYSTEM

SPECIMEN COLLECTOR PAN

- Manufactured from white translucent plastic
- Reinforced with ribbing for durability
- Fits any standard size commode
- Placed over the toilet to capture stool and urine samples
- Offers efficient collection from both male and female patients
- Black graduated markings in ounces and milliliters

ANX TBD	900mL, Non-Sterile, Latex-Free	100/Case
----------------	--------------------------------	----------





LABORATORY LOCK BOXES

- Keep lab specimens on-site documents, or other items until pick up by an authorized individual or courier
- Made from 20 gauge galvanized steel for extended life
- Versatile, durable, corrosion resistant, and insulated for temperature-sensitive applications
- Powder-coated hinges are rust resistant
- **Hanging Models:** come with rubber surface protectors in the back corners (pressed in, not glued on) to protect the door surface
- **Floor Models:** come with a dimpled bottom plate adding to prevent moisture from being trapped
- Insulated for specimen integrity with EPS foam

ITEM #	MODEL/DESCRIPTION	DIMENSIONS	QTY
MCS KF100WC	Extra Small Lab Lock Box, Floor Model, Wall Clips	11.5" x 11.5" x 9"	Each
MCS KH600WM	Large Lab Lock Box, Wall/Door Mount	14" x 14" x 7"	Each
MCS KF200	Small Lab Lock Box, Floor Model	13" x 11.5" x 9"	Each
MCS KF300	Medium Lab Lock Box, Floor Model	14" x 13" x 12"	Each
MCS KF4000	Large Lab Lock Box, Floor Model w/Chute	15" x 24" x 12"	Each
MCS KF6000	Package Delivery Lock Box, Floor Model	24" x 24" x 12"	Each
MCS KH200	Mini Lab Lock Box, Door Hanger	8" x 12" x 3.5"	Each
MCS KH300	XXS Lock Box, 12" Door Hanger	10" x 11" x 4"	Each
MCS KH400	Extra Small Lab Lock Box, 12" Door Hanger	9" x 12" x 6"	Each
MCS KH40024	Extra Small Lab Lock Box, 24" Door Hanger	9" x 12" x 6"	Each
MCS KH500	Medium Lab Lock Box, 12" Door Hanger	11" x 14" x 7"	Each
MCS KH550	Small Lab Lock Box, 12" Door Hanger	11" x 14" x 5"	Each
MCS KH55023	Small Lab Lock Box, 23" Door Hanger	11" x 14" x 4"	Each
MCS KH600	Large Lab Lock Box, Door Hanger	14" x 14" x 7"	Each
MCS KH700	Extra Large Lab Lock Box, 12" Door Hanger	16" x 19.5" x 7"	Each



SELF-SEAL STERILIZATION POUCHES

- Triple sealed with heat to secure edges from separation or tearing by instruments
- Extra wide chevron seal protects against instrument breaching
- Dual steam and EtO process indicator arrows change color to indicate when processed
- Wet strength treated, virgin medical grade paper that meets or exceeds medical pouch standards
- Blue tinted, transparent film allows easy identification of instrument set-up as well as punctures or tears in film
- Wide self-seal adhesive strip easily and securely seals pouch, providing reliable seal until pouch is opened
- Complete paper-film separation consistently clean (peeling) of paper, and film is due to high grade materials and adhesives
- Perforated fold facilitates easy and accurate folding of a wide adhesive strip to form airtight seal until pouch is opened
- Six corner tack seals prevent corners from curling after sterilization, and help resist collection of dust and contaminants
- Thumb notch assures easy opening

PRA P012790	2.75" x 9"	200/Box
PRA P013554	3.5" x 5.25"	200/Box
PRA P013590	3.5" x 9"	200/Box
PRA P015410	5.25" x 10"	200/Box
PRA P017513	7.5" x 13"	200/Box

MIDMARK STEAM STERILIZERS

- Steam-flush pressure pulse air removal system ensures proper steam sterilization
- Pre-programmed sterilization cycles and intuitive LCD display with prompts ensure quick, confident operation
- Real-time alerts notify promptly of any critical system errors
- **M9®**: makes a good fit if space is limited in your steri-center; uses a small footprint to drive big productivity
- **M11®**: one of the largest chambers of any tabletop autoclave on the market; can optimize sterile instruments by reducing the time and effort required for sterilization

MID M9042	M9® Automatic Steam Sterilizer	Each
MID M9D042	M9® Manual Steam Sterilizer	Each
MID M11042	M11® Automatic Steam Sterilizer	Each



SMART DRYING TECHNOLOGY

The sterilizer will automatically stop and alert you to take proper action if the door isn't closed, or the water level is too low. Once sterilization is complete, the door will open automatically and quietly, to dissipate steam and dry your instruments.

EASY OPERATION & MAINTENANCE

Simple operation makes it easy for your team to do the right thing every time, minimizing breaks in safety protocols. With easy-access drain and fill points, Midmark sterilizers lead the way in exceptional quality and streamlined maintenance.

PRE-PROGRAMMED CYCLES

The unit is designed to sterilize automatically without any operator assistance once a pre-programmed cycle is selected.

M9® Chamber:

9" Diameter
15" Depth
3.5 GL Usable Volume (13.4 L)

M11® Chamber:

11" Diameter
18" Depth
6.5 GL Usable Volume (13.4 L)



MID M9042





AMX 720001

DERMABLADE®

- Designed specifically for shave biopsies
- MicroCoat® coated stainless steel blade provides a smooth, clean excision with less tissue trauma
- Flexible design removes skin protuberances and deep lesions while reducing ragged skin edges
- Sure-grip teeth facilitate a three-digit grip
- Premier implement of choice for MOHS surgery

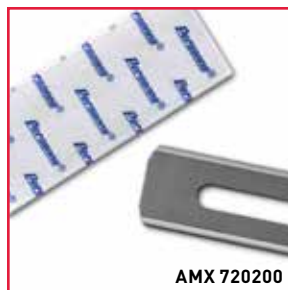

AMX 720200



AMX 740001



AMX 750017



AMX 754004

PERSONNA® PREP RAZORS

DOUBLE EDGE PATHOLOGY BLADE

- Pathologists use in grossing tissue specimens prior to processing
- Individually wrapped for easier dispensing

SINGLE EDGE & DOUBLE EDGE PREP BLADES

- Carefully ground and honed, providing added sharpness, edge retention characteristics, and corrosion resistance
- Comfort-Coated® for super smooth cutting and sample preparation

TWIN BLADE FIXED PLUS RAZOR

- Features long handle and lubricating strip
- Special protective cap for storage and disposable

DOUBLE EDGE PREMIUM RAZOR

- Constructed from polymer coated stainless steel and precision ground to a blade geometry optimized for a close shave
- Reduces the risk of skin disruption prone to surgical site infections
- Premium handle and integrated comb lift and separate hair

AMX 720001	DermaBlade® Shave Biopsy	50/Box
AMX 720200	Double Edge Pathology Blade	100/Box
AMX 740001	Single Edge Prep Blade	50/Box
AMX 740002	Double Edge Prep Blade	100/Box
AMX 750017	Twin Blade Fixed Plus Razor	50/Box
AMX 754004	Double Edge Premium Razor	100/Box





BUS 716



BUS 717

SURGICAL REMOVAL KITS

- Eliminate sterilization costs and the risk of cross contamination
- Packaged sterile in individual vacuum-formed trays
- Made of stainless steel, skin staple remover allows fast, easy removal with minimal discomfort to the patient
- Suture Removal Kits are packed in a rigid tray

BUS 716 **Skin Staple Removal Kit Includes:** 48/Case
Skin Staple Remover, Plastic Tray,
3" x 3" Gauze Sponge

BUS 717 **Suture Removal Kit Includes:** 50/Case
Metal Littauer (Hook-Tipped) Scissors,
3" x 3" Gauze Sponge, Plastic Tray,
Posi-Grip™ Plastic Forceps



PRA N207105

PRA N207100

TOWEL DRAPES (STERILE)

- For use in minor surgical or therapeutic procedures where a sterile field or drape is required; folded to 4.5" x 6.5"
- Poly-interlined, three-ply construction (tissue/poly/tissue) provides absorbency and prevents possible moisture or bacteria migration
- Individual packaging protects sterile integrity

PRA N207100 Plain, 18" x 26", White 50/Box

PRA N207105 Fenestration, 18" x 26", White 50/Box



NO-WIRE TEST TUBE RACKS

- Made of a special blend of autoclavable polypropylene, submersible in a water bath and maintain their stability even in agitated water
- Various square hole sizes with color coding for safety and identification
- End plates for labeling; numbered and lettered rows for identification
- Interlocking feet allow stacking of racks for storage
- Steam autoclavable at 121°C (250°F)
- **Dimensions:** 9.7" x 4.1" x 2.5", assemble in seconds

ITEM #	COLOR	TUBE SIZE	CAPACITY	UOM
BEL F187450000	White	10-13mm	90-Place	Each
BEL F187450001	White	13-16mm	60-Place	Each
BEL F187450002	White	16-20mm	40-Place	Each
BEL F187450003	White	20-25mm	24-Place	Each
BEL F187450004	White	25-30mm	21-Place	Each
BEL F187460000	Red	10-13mm	90-Place	Each
BEL F187460001	Red	13-16mm	60-Place	Each
BEL F187460002	Red	16-20mm	40-Place	Each
BEL F187460003	Red	20-25mm	24-Place	Each
BEL F187460004	Red	25-30mm	21-Place	Each
BEL F187470000	Blue	10-13mm	90-Place	Each
BEL F187470001	Blue	13-16mm	60-Place	Each
BEL F187470002	Blue	16-20mm	40-Place	Each
BEL F187470003	Blue	20-25mm	24-Place	Each
BEL F187470004	Blue	25-30mm	21-Place	Each



GLO 1503



GLO 1505



GLO 5527B



BEL F187940000

GLASS CULTURE TUBES

- Made from superior quality borosilicate glass to reduce pH changes and contaminants potentially leached from soda lime glass tubes
- Feature well-rounded bottoms and smooth fire-polished rims
- Excellent chemical resistance and durability
- Rigidly controlled dimensional specifications for reliable results
- Can be used for tissue culture and blood banks
- Neatly stacked in heavy-duty, shrink wrapped boxes

GLO 1503	10mm x 75mm, 4mL	1,000/Case
GLO 1505	12mm x 75mm, 6mL	1,000/Case
GLO 1510	13mm x 100mm, 10mL	1,000/Case
GLO 1512	16mm x 100mm, 14mL	1,000/Case
GLO 1515	16mm x 125mm, 19mL	1,000/Case
GLO 1517	16mm x 150mm, 23mL	1,000/Case
GLO 1519	18mm x 150mm, 29mL	500/Case
GLO 1522	20mm x 150mm, 36mL	500/Case

FALSE BOTTOM TUBES

- Secondary tube (5mL) for barcoding on automated analyzers

UNIVERSAL PLUG STOPPERS (FOR FALSE BOTTOM TUBES)

- Fits most 10mm, 12mm, 13mm and 16mm tubes
- Produced from polyethylene (PE), available in 7 different colors
- **Colors:** Light Blue, Dark Blue, Green, Lavender, Yellow, Red, White

GLO 5527B	16mm x 97mm, Natural, PP	1,500/Case
GLO 5528B	White Screw Cap for 5527B	1,500/Case
GLO 5529X	Universal Plug Stoppers	1,000/Bag

POXYGRID CENTRIFUGE TUBE RACKS

- Made of epoxy-coated steel wire
- Holds 50mL centrifuge tubes in 30mm square holes
- Heat-cured epoxy coating is unaffected by organic solvents, salts, weak acids and weak alkalis
- **Temperature Range:** -223 to 121°C (-369 to 250°F); autoclavable

BEL F187940000	8-Place, Blue	Each
BEL F187940001	16-Place, Blue	Each
BEL F187940002	36-Place, Blue	Each

CENTRIFUGE TUBES (RNASE/DNASE FREE)

This superior line of centrifuge tubes feature flat-top, plug-seal leak resistant red screw caps, a large white writing area and printed graduation marks.

- All sterile tubes are RNase, DNase and Pyrogen Free
- Cap is made from high density polyethylene (HDPE)
- Printed white graduation marks and a large white writing area
- Polypropylene tubes are autoclavable (without screwcap)

Spin Rates:

- Polystyrene (PS): 1700 RCF (3000 x g)
- Acrylic (AC): 5000 RCF (6,160 x g)
- Polypropylene (PP): 10,000 RCF (12,320 x g)

15mL, 17 x 120mm, Polystyrene

GLO 6268	Non-Sterile, Separate Red Cap	500/Case
GLO 6272	Sterile, 25/Bag, 20 Bags/Case	500/Case
GLO 6274	Sterile, 50/Rack, 10 Racks/Case	500/Case

15mL, 17 x 120mm, Acrylic

GLO 6267	Non-Sterile, Separate Red Cap	500/Case
GLO 6270	Sterile, 25/Bag, 20 Bags/Case	500/Case
GLO 6273	Sterile, 50/Rack, 10 Racks/Case	500/Case

15mL, 17 x 120mm, Polypropylene

GLO 6264	Non-Sterile, Separate Red Cap	500/Case
GLO 6269	Sterile, 25/Bag, 20 Bags/Case	500/Case
GLO 6271	Sterile, 50/Rack, 10 Racks/Case	500/Case

50mL, 29.5 x 114mm, Polypropylene

GLO 6240	Non-Sterile, Attached Red Cap	500/Case
GLO 6241	Sterile, 25/Bag, 20 Bags/Case	500/Case
GLO 6243	Sterile, 25/Rack, 20 Racks/Case	500/Case

50mL, 29.5 x 114mm, Polystyrene

GLO 6253	Non-Sterile, Separate Red Cap	500/Case
GLO 6254	Sterile, 25/Bag, 20 Bags/Case	500/Case

NOT SEEING YOUR TYPE OF TUBE?
CALL 800.331.2716 TO SPEAK WITH ONE OF
OUR REPRESENTATIVES FOR MORE OPTIONS



CENTRIFUGE TUBES (GENERAL PURPOSE)

These high quality centrifuge tubes are molded from polypropylene (PP) and feature flat-top, leak resistant blue caps. The tubes are printed with black graduation marks and a large white writing area.

- Manufactured from a special grade of polypropylene
- Exceptional clarity and chemical stability
- **Attached Blue Screw Caps (Sterile Tubes Only)**
- Cap is made from high density polyethylene (HDPE)
- Disposable, conical-bottom tubes are autoclavable (without caps)
- Large white writing area for sample identification
- Black printed graduations in 0.5mL increments
- **Spin Rate: 8500 RCF**
- **Temperature Range: -10°C to +80°C**

15mL, 17mm x 120mm

GLO 6284	Non-Sterile, Separate Blue Cap	500/Case
GLO 6285	Sterile, 25/Bag, 20 Bags/Case	500/Case
GLO 6286	Sterile, 50/Rack, 10 Racks/Case	500/Case

50mL, 30mm x 115mm

GLO 6287	Non-Sterile, Separate Blue Cap	500/Case
GLO 6288	Sterile, 25/Bag, 20 Bags/Case	500/Case
GLO 6289	Sterile, 25/Rack, 20 Racks/Case	500/Case



GLO 6284



GLO 6286



GLO 6288



GLO 6289



SELF-STANDING SAMPLE TUBES

- Designed for the storage and transportation of biological material
- Manufactured from non-toxic polypropylene for strength and clarity
- Smooth, uniform inner surface reduces the risk of contamination
- Withstand temperatures from -196°C to 121°C
- Round bottom tubes can be centrifuged up to 17,000g
- Can be autoclaved (121°C) in upright position with the caps loosened

SCREW CAPS (SOLD SEPARATELY)

- **Colors:** Natural, Gray, Blue, Green, Lilac, Orange, Red, Yellow, White
- Provides the same coefficient of expansion as the tubes
- Inner lip ensures a leakproof seal, even at changing temperatures
- Long skirt and a super fast thread design allows them to be removed or sealed with a single turn

GLO 6059	5mL, Round Bottom, PP	1,000/Bag
GLO 6136	Screw Cap for GLO 6059	1,000/Bag



TRANSPORT TEST TUBES

- **Polystyrene (PS)** tubes withstand 1,500 rpm during centrifugation while **Polypropylene (PP)** tubes withstand 3,000 rpm centrifugation and are autoclavable and freezeable
- Molded from premium grade polystyrene for clarity or polypropylene for impact strength and stability to common acids, alkalis or solvents
- **Caps Sold Separately****

GLO 110409**	12 x 75mm, 5mL, PS, Clear	2,000/Case
GLO 110405	12 x 75mm, 5mL, PS, Clear, Dual Position Snap Cap	1,000/Case
GLO 110441**	12 x 75mm, 5mL, PP, Natural	1,000/Bag



DUAL POSITION CLOSURES

- Made of low-density polyethylene (LDPE) and ribbed for easy handling
- Creates a leak-resistant seal when snapped into the tube
- Designed for aerobic and anaerobic storage of culture samples
- **Note:** Leave the cap in the loose position for aerobic work and in the sealed position for anaerobic cultures

GLO 118120	12mm, Natural	1,000/Bag
GLO 118118	17mm, Natural	1,000/Bag



WIRE DRYING RACK

- Holds 90 pieces of labware on 18 x 127mm pins and 72 x 76mm pins
- Constructed of spot-welded, HDPE-coated steel wire for durability with polystyrene tray and back
- Easily accessible and removable bottom drainage pan
- Saves glassware from chips and cracks
- Drain and dry test tubes, beakers, flasks and other labware
- Place self-standing rack on a table, countertop or near a sink, or use hooks to hang rack on the wall
- **Overall Dimensions:** 462 x 182 x 525 mm

HEA HD23243A

Wire Drying Rack

Each



HEA HD23243A

PCR TUBES

- Made from USP grade VI polypropylene
- Compatible with most thermal cyclers and real-time PCR machines
- Extra-thin walls provide the optimal thermal transfer conditions and shorter cycle times
- Low profile tubes minimize contamination, particularly for overnight experiments, and reduce evaporation of the reaction solution
- White strip tubes increase the fluorescent signal strength of real-time PCR reactions
- Free of DNase and RNase, human DNA and PCR inhibitor
- Easy to open, leakproof caps reduce the loss of reaction mixture

NST 401001	0.2mL PCR Tubes, Flat Caps, Transparent, 1,000/Pack	10,000/Case
NST 403102	0.1mL PCR 8-Strip Tubes, No Cap, Low Profile, Transparent, 125/Pack	1,250/Case
NST 403002	0.2mL PCR 8-Strip Tubes, No Cap, High Profile, Transparent, 125/Pack	1,250/Case
NST 403112	0.1mL PCR 8-Strip Tubes, No Cap, Low Profile, White, 125/Pack	1,250/Case
NST 403012	0.2mL PCR 8-Strip Tubes, No Cap, High Profile, White, 125/Pack	1,250/Case
NST 406012	PCR 8-Strip Caps, Flat, Transparent, 125/Pack	1,250/Case
NST 406112	PCR 8-Strip Caps, Domed, Transparent, 125/Pack	1,250/Case

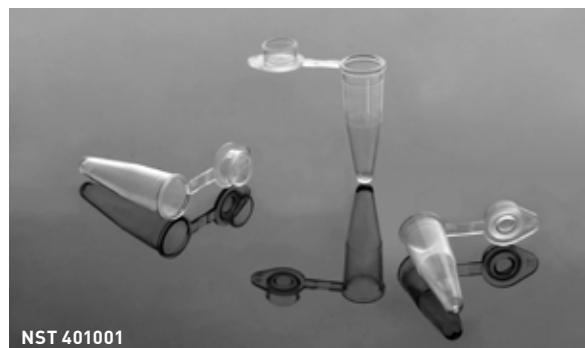

NST 401001

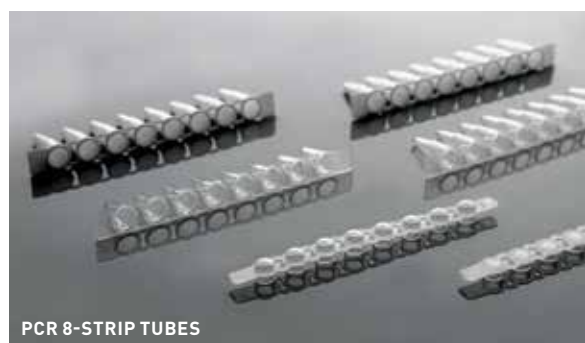

PCR 8-STRIP TUBES

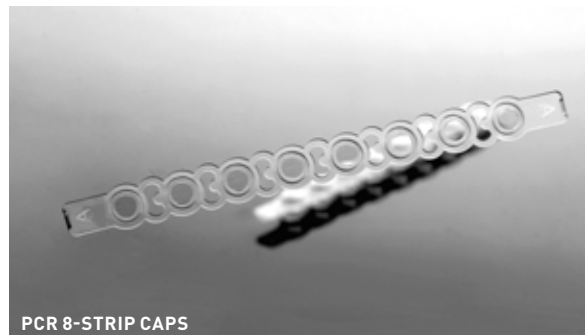

PCR 8-STRIP CAPS

URINALYSIS



QUICK-PREP™ URINALYSIS KIT

- Tube and pipette system isolates 1mL of urine sediment stain for microscopic examination and allows easy pour off of the balance
- Includes a specially designed transfer pipette and 12mL urine centrifuge tube
- Designed for use with the Quick-Read (10-Place) urinalysis slide

GLO 3825

Quick-Prep™ Urinalysis Kit

500/Pack



QUICK-READ™ URINALYSIS SLIDES

- Precision microscope slide provides accuracy, uniformity and safety in the microscopic examination of urinary sediment
- Made from optically clear acrylic for optimal viewing

QUICK-READ™ PRECISION CELL

- Features 10 chambers with integrated coverslips
- 18 circles visible at 100x magnification within each chamber
- Pre-measured circles contain specific volumes of urinary sediment within its circumference
- Easy calculation of cellular elements present in 1mL of urine

QUICK-READ™ PRECISION GRID

- Consists of ten chambers with each chamber having a grid with 81 well defined, pre-measured squares
- Each pre-measured square holds a specific volume of urinary sediment which facilitates the convenient and rapid microscopic examination of the cellular elements in each specimen

GLO 3800

Quick-Read Precision Grid
Urinalysis Slide w/Counting Grid

100/Box



GLO 3805

Quick-Read Precision Cell
Urinalysis Slide w/Counting Circles

100/Box

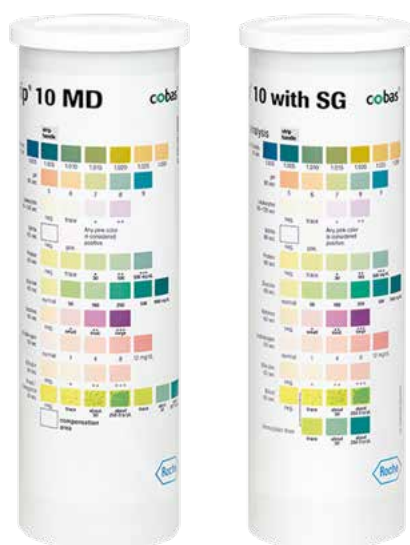
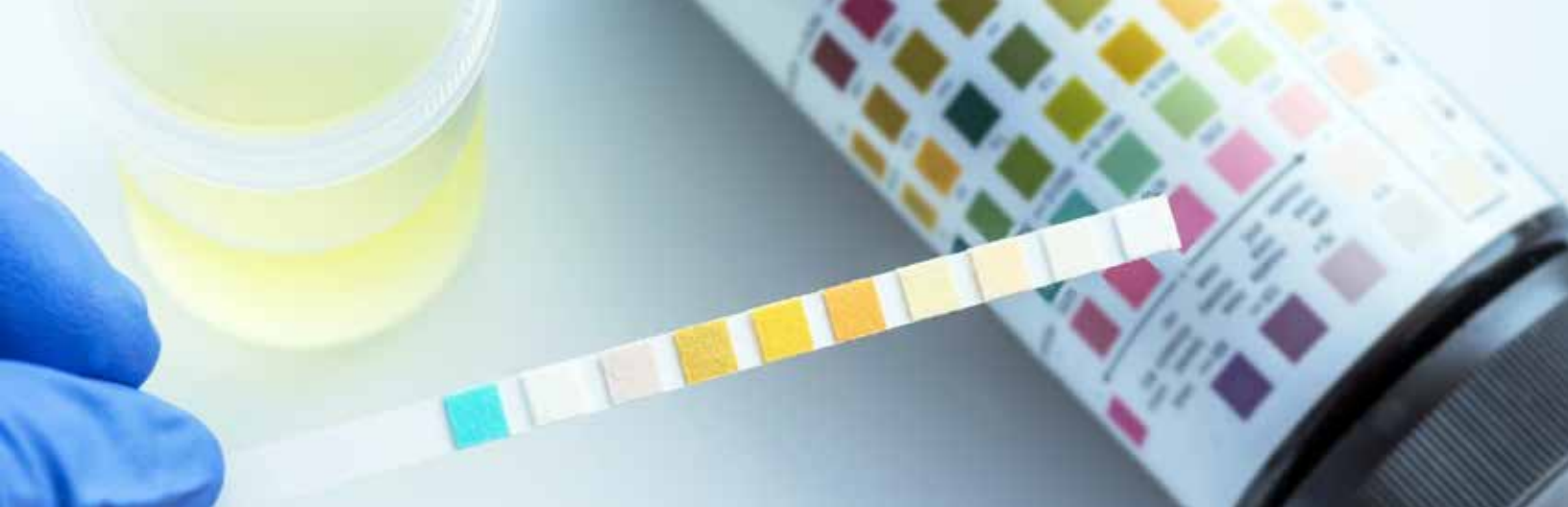

ROCHE® CHEMSTRIP® TEST STRIPS

- Virtually eliminates Vitamin C interference, which can produce false negatives particularly with glucose and blood (hemoglobin)
- Helps avoid false negatives by detecting acetoacetic acid and acetone on the ketone reagent pad
- Iodate-impregnated mesh layer that oxidizes ascorbic acid
- Simplify and streamline testing - all reagent pads may be read at one time between one and two minutes after dipping
- Fingers stay clear of specimen - safe, hygienic testing practice
- Ensures uniform liquid penetration and prevents run over
- **Tests:** Specific Gravity, pH, Leukocytes, Nitrate, Protein, Glucose, Ketone, Urobilinogen, Bilirubin, Blood

ROC 417145	Chemstrip® 10SG Strips	100/Bottle
ROC 3260763	Chemstrip® 10MD Strips	100/Bottle



URINE TEMPERATURE STRIPS

- Activation on contact with urine sample
- Self-adhesive strip is a comprehensive system of thermometers based on proprietary formulations of liquid crystals that change colors at designated temperatures
- **Temperature Range:** 90°F - 100°F (33°C - 38°C)

ARR A4752AKE	Temperature Strips	62/Pack
---------------------	--------------------	---------



TANNER SCIENTIFIC® SPECIMEN CONTAINERS

Mercedes Scientific offers a variety of quality plastic containers for collecting and transporting biological specimens. This product line features polypropylene containers with orange colored lids. The Vac Lid for urine transfer, the Dual Click Lid for extra security and the Conventional Lid are available.

See pages 114-115 for more product details.



SMC 010038



ANX 190058

URINE SPECIMEN CONTAINERS

- Bio-Tite® Cap creates leak-resistant seal to prevent spills
- Wide-mouth containers are ideally suited for urine collection from women during pregnancy and for older or overweight patients
- Stackable, shatter-resistant containers are manufactured from virgin polypropylene and easy to store, saving lab space
- Gamma irradiation sterilization eliminates potential contamination
- Sterile indicator tab assures tamper evidence
- Positive grip knurls are easy to grip and open using latex gloves
- Tested at varying pressures makes them ideal for use in various transport systems

SMC 010038	4oz, Sterile, Natural Cap	300/Case
SMC 021016	3oz, Sterile, White Cap, Temp Strip	300/Case
SMC 021090	3oz, Sterile, Orange Cap	400/Case

URINE SAMPLE COLLECTION

- Ideal for urine sample collection in instant drug and alcohol testing

ANX 190058	3oz, Sterile, Blue Cap, Temp Strip	300/Case
-------------------	------------------------------------	----------

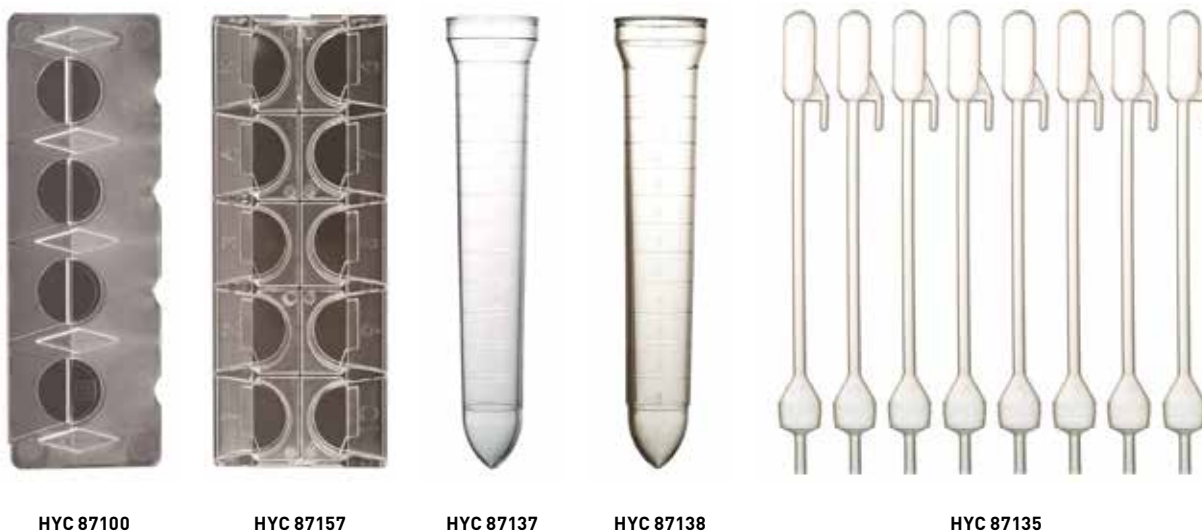

KOVA® PLASTICS

KOVA® Slide II: Disposable, 4-chamber microscope slide with counting grids made of clear plastic provides viewing optics similar to glass. Each numbered chamber provides 0.15mm standard depth in which to examine a constant volume of urine sediment.

KOVA® Glasstic® Slide 10: Disposable, 10-chamber microscope slide made of optically clear plastic without neubauer counting grid. Glasstic® slide grid is in the focal plane of the specimen, allowing for use over a range of magnifications.

KOVA® Super Tubes: 12mL graduated non-sterile disposable centrifuge tube made of high-quality, break-resistant clear plastic and marked in 1mL increments. Tubes are helpful while transporting, centrifuging and decanting to guard against sample loss.

KOVA® Economy Tubes: For urine collection and analysis, break-resistant polystyrene

KOVA® Petters: Disposable plastic transfer pipette features a unique lock for one-step, contamination-free decanting, retaining 1mL of urine after centrifugation

KOVA® Caps: Designed to fit both Super and Economy Tubes, provides secure closure to prevent spillage during transportation to and from the centrifuge as well as aerosol contamination during centrifugation. Flip cap covers one-third of cap circumference.

HYC 87100	KOVA® Slide II: 100 Slides (4 Chambered, Counting Grids)	400/Kit
HYC 87146	KOVA® Glasstic® Slide 10: 100 Slides (10 Chambered), Viewing Optics Similar to Glass, Precision Plexiglass®	100/Kit
HYC 87157	KOVA® Glasstic® Slide 10: 50 Slides (10 Chambered), Viewing Optics Similar to Glass, Precision Plexiglass®	500/Kit
HYC 87144	KOVA® Glasstic® Slide 10: 100 Slides (Counting Grids), Patented Counting Chamber (Grids), Value Table	100/Kit
HYC 87137	KOVA® Super Tube: Unbreakable, Graduated Tubes	500/Box
HYC 87138	KOVA® Economy Tube: Break Resistant Styrene	500/Box
HYC 87135	KOVA® Petter: Multiple Purpose Disposable Pipette	500/Box
HYC 87139	KOVA® Cap: Flexible Caps w/Flip Tabs	500/Box

SIE 1780



SIE 1554



SIE 2161



SIE 2083

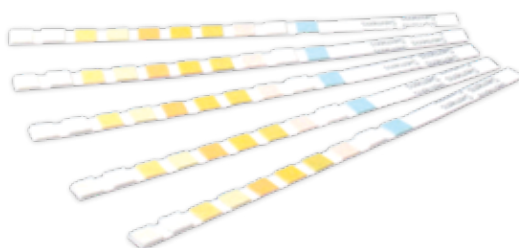

Easy to Use and Convenient

- Simple, intuitive touchscreen
- Fast results: in-office test results in about 1 minute

Improved Data Integrity

- Detects common sample interferences and makes a printed note of any potentially compromised result
- Checks each strip for humidity to prevent reporting of falsely elevated results
- Auto-identification of test strips, no need to key in manually

Comprehensive Menu

- Albumin-to-creatinine ratios to detect early kidney disease in confirmed diabetic patients
- Protein-to-creatinine ratios to detect early kidney disease in high-risk patients
- hCG pregnancy testing via the CLINITEK® hCG cassette

Future Ready

- Barcode reading capability to eliminate manual tasks

SIEMENS® CLINITEK STATUS®+

- Comprehensive point-of-care urinalysis menu for routine testing, detection of early kidney disease and hCG pregnancy testing
- Enhances confidence in clinical decisions with new automated checks (Auto-Checks) performed on every test
- Ensures consistent results interpretation with automatic timing and reading of every urine specimen
- Ready for connectivity to data management solutions (DMS) via a simple upgrade kit **(Call 800.331.2716 for details)**

SIE 1780	Clinitek Status®+ Analyzer	Each
SIE 1760	Clinitek® hCG Test Strips	25/Bottle
SIE 1554	Multistix® PRO 10LS Test Strips	100/Bottle
SIE 2161	Multistix® 10SG Test Strips	100/Bottle
SIE 2083	Microalbumin Test Strips	25/Bottle

**CLIA
WAIVED**

CLA DTGUAM



CLA DTGUHCTLS

CLA DTG10SG

CLARITY® UROCHECK

ACCURATE, FAST, EASY-TO-USE

- Lightweight, compact, and large LCD display
- Ideal for point-of-care and physician office setup
- 2,000 Test Internal Memory (up to 120 tests throughput per hour)
- Automatic Paper Feeder, Calibration and Self Check
- Flagging for abnormal results
- Patient ID input via manual or barcode reader (optional)
- Compatible with **ALL** LIS, HIS, EMR and EHR systems
- Q.C. Lockout (preprogrammed values and pass-fail summary)
- Operator Lockout (administrator/operator password protection)
- JCAHO Compliant (hardware lockout if Q.C. fails)
- Strip in same order as leading brand
- Auto feed mechanism for printer paper loading

CLA DTGUAM	Urocheck 120 Urine Analyzer	Each
CLA DTG50B	Urocheck 50B Test Strips	100/Bottle
CLA DTGUR07	Urocheck 7 Test Strips	100/Bottle
CLA DTG10SG	Urocheck 10SG Test Strips	100/Bottle

CLARITY® URINE/HCG LIQUID CONTROLS FOR SEMIQUANTITATIVE (DIPSTICK) ASSAY

- Ideal for point of care setup
- Easy dispensing dropper bottles
- Intended for use with Clarity® Siemens® and Roche® strips and analyzers for both manual and automated readers
- Stable in a liquid state for 2 years, even after being opened
- Use for qualitative results in early detection hCG (pregnancy) tests

CLA DTGUHCTLS

2 Level Set, 1 x 15mL
Ideal for Physicians, Small Labs

CLA DTGUHCONTROL

2 Level Set, 3 x 15mL
Ideal for Hospitals, Large Labs

GLASS BEAKERS

- Made of heat resistant borosilicate glass
- Includes graduation marks and spout
- Maximum Temperature: 680°C

SIZE	LOW WALL	QUANTITY	HIGH WALL	QUANTITY
100mL	CAS GLR100	192/Case	CAS GLRH100	192/Case
250mL	CAS GLR250	144/Case	CAS GLRH250	120/Case
400mL	CAS GLR400	72/Case	CAS GLRH400	72/Case
600mL	CAS GLR600	48/Case	CAS GLRH600	48/Case
1000mL	CAS GLR1000	24/Case	CAS GLRH1000	24/Case

ERLENMEYER FLASKS

- Recommended for use as titration flasks
- Heavy duty, tooled top finish, with thick walls, wide mouth, and long tapered outside contour to minimize chipping
- Durable white graduations on the side, stoppers excluded
- Made of borosilicate glass, can withstand up to 680°C

SIZE	ITEM #	O.D.	HEIGHT	QUANTITY
250mL	CAS GLS250	85mm	140mm	72/Case
500mL	CAS GLS500	105mm	175mm	48/Case



CAS GLR100



CAS GLRH100



CAS GLS250



WEIGHTS & MEASURES

CYLINDERS

MEASURING GRADUATED CYLINDERS

- Made of high quality, heavy duty, Class B borosilicate glass
- Spout for easy pouring and round base for extra stability
- Autoclavable, with superior chemical durability
- Can withstand high temperatures and thermal shocks



BLUE GRADUATIONS	WHITE GRADUATIONS	CAPACITY	SUBDIVISION	TOLERANCE ±	QUANTITY
EIS CH0344A5	EIS CH0344A5WT	5mL	0.1mL	0.10mL	Each
EIS CH0344A10	EIS CH0344A10WT	10mL	0.2mL	0.20mL	Each
EIS CH0344A	EIS CH0344AWT	25mL	0.5mL	0.50mL	Each
EIS CH0344B	EIS CH0344BWT	50mL	1.0mL	1.00mL	Each
EIS CH0344C	EIS CH0344CWT	100mL	1.0mL	1.00mL	Each
EIS CH0344D	EIS CH0344DWT	250mL	2.0mL	2.00mL	Each
EIS CH0344E	EIS CH0344EWT	500mL	5.0mL	5.00mL	Each
EIS CH0344F	EIS CH0344FWT	1000mL	10.0mL	10.00mL	Each
EIS CH0344G	EIS CH0344GWT	2000mL	20.0mL	20.00mL	Each



ANTISTATIC WEIGHING DISHES

- Produced from a special grade of polystyrene
- Resist diluted acids, aqueous solutions, alcohols and bases
- Safe, contaminant-free, biologically inert, economical containers handle solids or liquids during weighing, dispensing and storing
- Withstands temperatures up to 80°C
- Non-reactive with most substances
- Suitable for weighing static affected samples

HEXAGONAL

- Smooth surface easily bends into pouring spouts, provides accurate pour-outs and transfer with minimal sample loss
- Molded hexagonal design for greater balance protection and safety

GLO 3615	20mL, 38 x 25mm	500/Pack
GLO 3616	50mL, 64 x 51mm	500/Pack
GLO 3617	200mL, 102 x 76mm	500/Pack
GLO 3618	350mL, 127 x 89mm	500/Pack

SQUARE

- Can be used as quick-freeze trays for sample material, discard trays for broken ampules, or mixing trays for small batches
- Flat bottoms rests on counters, sloping sides and rounded corners
- Smooth surface for accurate pour-outs with minimal sample loss

GLO 3620	20mL, 41 x 41 x 8mm	500/Pack
GLO 3621	100mL, 89 x 89 x 25mm	500/Pack
GLO 3622	330mL, 140 x 140 x 25mm	500/Pack

POUR BOATS

- Available with pouring spouts in 3 sizes to suit your specific needs
- Molded material used is thicker than conventional weighing dishes

GLO 3623	20mL, 54 x 44 x 8mm	250/Pack
GLO 3624	140mL, 130 x 93 x 25mm	250/Pack
GLO 3625	270mL, 191 x 121 x 25mm	250/Pack



CCM 5000CC

THREE-CHANNEL ALARM TIMER

- Triple display shows 3 different times concurrently allowing for tests that can be started individually or simultaneously
- **Features:** Count Up/Down, Time In/Out, Memories, Alarm, Clock, Adjustable Alarm Duration/Volume
- Counts up and down from 99 hours, 59 minutes, 59 seconds
- Adjustable volume alarm can be set to sound for 60 seconds or to sound continuously until turned off
- Sets timer to high for noisy areas or low for quiet environments

CCM 5000CC

Three-Channel Alarm Timer

Each



CCM 5022CC

JUMBO BLACK TIMER

- Simultaneous programming of two different activities from 24 hours to 1 second with 0.01% accuracy
- Second display mode shows time of day and a stopwatch
- LCD display can be read up to 30 feet away

CCM 5022CC

Jumbo Black Timer

Each



CCM 4040

MONITORING HYGROMETER

- Simultaneously displays time, temperature and humidity
- Internal sensors are ideal for use in hoods, storerooms, incubators, drying chambers and environmental cabinets
- Memory recalls temperature and humidity readings

CCM 4040

Monitoring Hygrometer

Each



THM ACC895

DIGITAL THERMOMETERS

AVAILABLE FOR REFRIGERATORS, FREEZERS, BLOCK HEATERS, INCUBATORS, AMBIENT/ROOM, GENERAL LABS & WATER BATHS

- Triple display digital thermometer simultaneously shows current, minimum and maximum temperatures and updates continuously
- Audible alarm will sound when the temperature rises above or goes below the set temperature
- Minimum/maximum monitors critical temperature for any period of time, such as overnight or weekend
- Switch between Fahrenheit and Celsius
- Each thermometer ranges between -50° to 70°C
- **SERIALIZED, CERTIFIED AND NIST TRACEABLE**
- Temperature probe housed in plastic bottle filled with a non-toxic, non-hazardous liquid medium
- Dual magnets allow attachment to doors or walls

THM ACC895

Digital Thermometers

Each

Thermco ACCU-SAFE Enclosed Chamber Thermometers are precise, reliable and an economical means of measuring critical temperatures. Each bottle thermometer has their own unique serial number and are supplied with a NIST (National Institute of Standards and Technology) Traceable Certificate.



ENCLOSED CHAMBER THERMOMETERS

ENVIRONMENTALLY FRIENDLY SPIRIT FILLED THERMOMETERS (NON-MERCURY)

ITEM #	FOR USE WITH	TEMP. RANGE	DIVISIONS	LENGTH	INSULATING LIQUID
THM ACCR0201S	Refrigerators	-5° to 15°C	0.5°C	125mm	Bio-Safe Glycol/Water, 30mL
THM ACCR20001S	Refrigerators	-2° to 10°C	0.1°C	180mm	Bio-Safe Glycol/Water, 60mL
THM ACCAM0401S	Ambient/Room	+10° to 30°C	0.5°C	140mm	Bio-Safe Glycol/Water, 30mL
THM ACCF0101S	Freezers	-30° to 0°C	0.5°C	125mm	Bio-Safe Glycol/Water, 30mL
THM ACCF100S	Freezers	-25° to -5°C	0.1°C	120mm	Bio-Safe Glycol/Water, 60mL
THM ACCULF010S	Ultra-Low Freezers	-90° to 20°C	1.0°C	145mm	Sand, 60mL

MERCURY FILLED THERMOMETERS (HG)

ITEM #	FOR USE WITH	TEMP. RANGE	DIVISIONS	LENGTH	INSULATING LIQUID
THM ACCR0201	Refrigerators	-5° to 15°C	0.5°C	125mm	Bio-Safe Glycol/Water, 30mL
THM ACCR200	Refrigerators	-2° to 10°C	0.1°C	180mm	Bio-Safe Glycol/Water, 60mL
THM ACCF0101	Freezers	-30° to 0°C	0.5°C	115mm	Bio-Safe Glycol/Water, 30mL
THM ACCF100	Freezers	-25° to -5°C	0.1°C	210mm	Bio-Safe Glycol/Water, 60mL



Capacity: 7 lb x 0.1 oz,
112 oz x 0.1 oz, 112 oz x 1/8 oz,
3000 g x 1 g, 7 lb x 0.005 lb

Overall Dimensions: 8"W x 8"D x 2.5"H

Platform Size: 8"W x 5"D

Construction: ABS plastic enclosure
with stainless steel platform cover

Weight Display: 1" / 25 mm high backlit
LCD, 5 digit with fraction

Zero: Established on power up routine
and maintained by auto-zero circuitry

Power: 115 VAC 50/60 Hz or 230 VAC
50/60 Hz powering 15 VDC 300 mA Wall
Plug-In UL/CSA Listed Power Supply
(included) or Internal Rechargeable
Battery Pack (included)

Battery Life: 20 hours of continuous use
with fully charged battery pack

Tare (Zero): 100% of scale capacity

Temperature: 40° to 105°F / 5° to 40°C

Humidity: 25% - 95% RH

Features: Low battery indicator, power
saving selectable timing, auto shut-off

Keys: ON/OFF, MODE/OK, UNIT, TARE

PS7 DIGITAL PORTION CONTROL SCALE

NSF CERTIFIED

- Compact size with digital speed and accuracy
- Offers five different units of measure and users can disable different units of measure if they are not needed
- Smooth, molded poly enclosure, lift-off stainless steel commodity tray and sealed membrane keypad, is easy-to-clean and operate
- Tare feature lets users tare/zero the weight of a container up to the full capacity of the scale
- Checkweighing: LCD changes color based on Under/Accept/Over preset target weights the user selects
- Display backlight will turn on during weighing and will automatically turn off 5 seconds after the weight has been removed from the scale
- Turns red for over weights, green for acceptable weights, and the backlit will turn off for under weights

DET PS7

Portion Scale, 7lb Capacity

Each



WOUND CARE



BORDERED ISLAND GAUZE DRESSING

- Constructed with a heavy-duty absorbent pad and conformable, non-woven fabric adhesive backing
- Porous structure of the Sontara® non-woven fabric ensures air and water vapor permeability
- Stretchable fabric conforms well to the body contours and allows body movements when in place
- Adhesive designed to be gentle to the skin, but at the same time provide secure fixation
- Wound pad absorbs moderate amounts of wound fluids, and the low-adherent surface reduces the risk of adherence to the wound

PRA P157204	4" x 4" with 2" x 2" Pad	25/Box
PRA P157206	6" x 6" with 4" x 4" Pad	25/Box



GAUZE SPONGES

GAUZE SPONGES

- Made from 100% premium cotton gauze
- Bleached for maximum absorbency
- Individual easy-to-open packaging (**STERILE**)
- Offered in a broad range of sizes and plies
- Applicable for wound dressing, general cleaning, prepping, packing and debriding wounds

STERILE

PRA P157002	1's, 2" x 2", 12-Ply	100/Box
PRA P157003	1's, 3" x 3", 12-Ply	2,400/Case
PRA P157004	1's, 4" x 4", 12-Ply	100/Box
PRA P157022	2's, 2" x 2", 8-Ply	50/Tray
PRA P157023	2's, 3" x 3", 12-Ply	1,200/Case
PRA P157024	2's, 4" x 4", 8-Ply	25/Tray
PRA P157025	2's, 4" x 4", 12-Ply	600/Case

NON-STERILE, WOVEN

PRA P157112	2" x 2", 12-Ply	200/Bag
PRA P157113	3" x 3", 12-Ply	200/Bag
PRA P157114	4" x 4", 12-Ply	200/Bag
PRA P157115	2" x 2", 8-Ply	200/Bag
PRA P157116	3" x 3", 8-Ply	200/Bag
PRA P157117	4" x 4", 8-Ply	200/Bag
PRA P157118	4" x 4", 16-Ply	200/Bag

NON-STERILE, NON-WOVEN

PRA P159522	2" x 2", 4-Ply	4,000/Case
PRA P159533	3" x 3", 4-Ply	4,000/Case
PRA P159544	4" x 4", 4-Ply	2,000/Case

NON-ADHERENT PADS

- Ideal for lightly draining wounds
- Highly absorbent triple layer protection provides cushioning without sticking to healing area
- Individually packaged, sterile
- Provides effective protection of cuts, burns and scrapes
- Non-stick, easy to remove, latex-free

PRA P150155	2" x 3", Sterile	100/Box
PRA P150160	3" x 4", Sterile	100/Box



NON-ADHERENT PADS



INDEX

10SG.....	128-129
a1C.....	90
Absorbent Pads.....	99
Absorbent Pouches.....	109
Absorbent Sheets.....	109
Adhesive Banages.....	76
Alcohol.....	8, 10
Alcohol Prep Pads.....	10
Alcohol, Reagent.....	8
Analyzer, Cardio.....	88
Analyzer, H & H.....	89
Analyzer, Immunoassay.....	86
Analyzer, Urine.....	87, 128-129
Applicators.....	11
Autoclave.....	115
Bag, Phlebotomy.....	72
Bags, Biohazard.....	100-101
Bags, Specimen.....	100, 108
Balls, Cotton.....	10
Band Aids.....	76
Bandages.....	76-77
Beakers.....	130
Biohazard Bags.....	100-101
Biohazard Waste Containers.....	103
Bleach.....	94
Blood Collection Sets.....	66, 68-69
Blood Collection Tubes.....	71-73
Blood Dispenser.....	57
Blood Pressure.....	12-13
Blood Rocker.....	22
Blue Methylene Solution.....	54
Boats, Weighing.....	132
Bottles, Wash.....	42-44
Bouffants Caps.....	6
Boxes, Lock.....	109, 113
Buffer, pH.....	9
Bulb, Pipet Filler.....	38-39
Butterflies.....	66, 68-69
Cabinets, Flammable Storage.....	104
Capes, Exam.....	16
Caps, Bouffants.....	6
Caps, Tube.....	34, 122
Carboys.....	45
Cardio Analyzer.....	88
Cassette Marker.....	59
Centrifuge Tubes.....	120-121
Centrifuges.....	24, 26-27
Chemicals.....	8-9, 31
Chlamydia.....	82
Cholesterol Testing.....	88
Cleaners.....	94-98
Coats, Lab.....	4
Collection, Fecal.....	112
Commode Collection.....	112
Contact Plates.....	48
Containers, Sharps.....	102
Containers, Waste.....	103

Convection Ovens.....	47
Cotton Balls.....	10
Coverglass.....	57
Covers, Shoe.....	6
Culture, Urine.....	81
Cups, Specimen.....	110-111, 126
Cylinders.....	131
Defibrillator.....	15
Digital Scale.....	135
Dishes, Petri.....	48-50
Dishes, Staining.....	20-23
Dishes, Weighing.....	132
Disinfectants.....	94, 96-98
Dispenser, Blood.....	57
Dispenser, Slide.....	58
Disruptors.....	29
Drape Sheets.....	17
Drapes, Towel.....	117
Dressing, Gauze.....	136
Drying Rack.....	123
ESR.....	81
Exam Capes.....	16
Exam Gown.....	16
Eye Wash.....	105
Eyewear.....	5
Face Masks.....	4
Face Shields.....	5
Facial Tissue.....	18
False Bottom Tubes.....	119
Fecal Collection.....	112
Filler Bulb, Pipet.....	38-39
Film, Wrapping.....	45
Flammable Storage Cabinets.....	104
Flasks.....	130
Flu Testing.....	84-85
FOB.....	80
Folders, Slide.....	59
Freezers.....	25
Funnels.....	38
Gauze Dressing.....	136
Gauze Sponges.....	137
GCMS.....	31
Glass Culture Tubes.....	119
Gloves.....	4
Glucose Testing.....	90
Goggles.....	5
Gowns.....	6, 16
Gram Stain.....	54
Gravity Convection Ovens.....	47
H & H.....	89
H. Pylori.....	82
HbA1C.....	87, 90
hCG Test.....	80
HCV.....	83
Hemacytometer.....	54
Hemoglobin & Hematocrit.....	89
HIV.....	83

Holder, Tube.....	67-71
HPLC.....	31
Hydrogen Peroxide.....	10
Hygrometer.....	133
iFOB.....	80
Immunoassay Analyzer.....	86
Incubators.....	28
Influenza Testing.....	84-85
Inoculation Loops.....	51
Insulin Syringe.....	64
Irrigation Syringe.....	63
Isolation Gowns.....	6
Jars, Staining.....	20-23
Jelly.....	11
Jugs.....	39
Kit, Gram Stain.....	54
Kit, Specimen Collection.....	108
Kit, Urinalysis.....	124
Kits, Serology.....	106-107
Kits, Surgical Removal.....	117
Lab Coats.....	4
Labels.....	32-33
Lancets.....	75
LCMS.....	31
Lens Paper.....	54
Linearity.....	30
Lock Boxes.....	109, 113
Loops, Inoculation.....	51
Lubricating Jelly.....	11
Mailer, Slide.....	58
Marker, Cassette.....	59
Marker, Slide.....	59
Masks, Face.....	4
Measuring Jug.....	39
Media, Plated.....	46
Microscope Slides.....	55-56
Microscopes.....	52-53
Mononucleosis Testing.....	85
Multi Sample Needles.....	70
Needles.....	60-70
Non-Adherent Pads.....	137
Ovens.....	47
Oximeter, Pulse.....	13
Pads, Absorbent.....	99
Pads, Alcohol.....	10
Pads, Non-Adherent.....	137
Paper Towels.....	17-18
Paper, Lens.....	54
Paper, Table.....	17
ParaFilm®.....	45
PCR Tubes.....	123
Peroxide, Hydrogen.....	10
Petri Dishes.....	48-50
Petroleum Jelly.....	11
pH Buffer.....	9
Phlebotomy Bag.....	72
Pillowcases.....	17

INDEX

SUTURES

COVIDIEN® Sutures are comparable to Ethicon® Sutures, **BUT** Mercedes Scientific is able to sell them at about **HALF** the price.

CALL 800.331.2716 TODAY TO ORDER, FOR OPTIONS OR INFORMATION!

Pipet Filler Bulb.....	38-39	Slide Folders.....	59	Tissue, Facial.....	18
Pipet Stands.....	41	Slide Mailer.....	58	Tourniquets.....	75
Pipet, Tips.....	35	Slide Marker.....	59	Towel Drapes.....	117
Pipets, Serological.....	40-41	Slides.....	55-56	Towels.....	17-18
Pipets, Transfer.....	34	Slides, Urinalysis.....	124	Transfer Pipets.....	34
Pipettors.....	36-37	Solution, Methylene Blue.....	54	1055.....	122
Plastics, Urine Testing.....	127	Solutions.....	9	Triglycerides.....	88
Plated Media.....	46	Solvents.....	8-9, 31	Tube Caps.....	34, 122
Plates, Contact.....	48	Specimen Bags.....	100, 108	Tube Holder.....	67-71
Pouches, Absorbent.....	109	Specimen Collection Kit.....	108	Tube Racks.....	118-119
Pouches, Sterilization.....	114	Specimen Cups.....	110-111, 126	Tuberculin Syringe.....	64
Prep Razors.....	116	Sphygmomanometers.....	12	Tubes, Blood Collection.....	71-73
PT/INR.....	92-93	Sponges, Gauze.....	137	Tubes, Centrifuge.....	120-121
Pulse Oximeter.....	13	Staining.....	20-23	Tubes, False Bottom.....	119
Rack, Drying.....	123	Stands, Pipet.....	41	Tubes, Glass Culture.....	119
Racks, Tube.....	118-119	Steam Sterilizers.....	115	Tubes, PCR.....	123
Razors.....	116	Sterilization Pouches.....	114	Tubes, Self-Standing Sample.....	122
Reagent Alcohol.....	8	Sterilizers, Steam.....	115	Tubes, Transport Test.....	122
Refrigerators.....	25	Strep A.....	83	Urinalysis Kit.....	124
Rocker, Blood.....	22	Strips, Urine Temperature.....	125	Urinalysis Slides.....	124
RSV.....	84	Strips, Urine Test.....	125	Urine Analyzers.....	87, 128-129
Sanitizers.....	94, 96-98	Surgical Removal Kits.....	117	Urine Culture.....	81
Scales.....	135	Surgical Tape.....	78-79	Urine Temperature Strip.....	125
Self-Standing Sample Tubes.....	122	Sutures.....	139	Urine Test Strips.....	125
Serological Pipets.....	40-41	Syringe, Insulin.....	64	Urine Testing Plastics.....	127
Serology Kits.....	106-107	Syringe, Tuberculin.....	64	Wash Bottles.....	42-44
Sets, Blood Collection.....	66, 68-69	Syringes.....	63-65	Wash, Eye.....	105
Shakers.....	29	Table Paper.....	17	Waste Containers.....	103
Sharps Containers.....	102	Tape, Surgical.....	78-79	Weigh Scales.....	135
Sheets, Absorbent.....	109	Test, hCG.....	80	Weighing Boats.....	132
Sheets, Drape.....	17	Testing, Glucose.....	90	Weighing Dishes.....	132
Shields, Face.....	5	Thermometers.....	14-15, 133-134	Westergren.....	81
Shoe Covers.....	6	Timers.....	133	Wipes.....	95-96, 98-99
Slide Dispenser.....	58	Tips, Pipet.....	35	Wrapping Film.....	45



12210 RANGELAND PKWY, LAKEWOOD RANCH, FL 34211
PHONE: 800.331.2716 • WEB: MERCEDESSCIENTIFIC.COM

Looking to start Blood Testing in your lab?

Mercedes Scientific is the answer
to all your supply needs!

Call **800.331.2716** today
for more information!



While every effort has been made to ensure that the material contained herein is accurate at time of publication, Mercedes Scientific is not responsible for typographical or photographic errors, inaccuracies or misprints contained within printed materials, web site content, web-based advertisements, email advertisements and/or online catalogs. Specifications, colors, legal restrictions, pricing and availability of all products are subject to change or discontinuation at any time without prior notice. Mercedes Scientific reserves the right to change prices, or not sell an item, due to error in pricing. It may be necessary to substitute an item with a product of equal or better quality and value that varies slightly from the print and/or online description. Please contact us at 800.331.2716 to confirm pricing. Mercedes Scientific and all associated marks are trademarks of Mercedes Scientific, LLC.