



Mercedes Scientific
www.MercedesScientific.com



HISTOLOGY PRODUCT GUIDE

1.800.331.2716

ORDERING INFO:

- Call Monday–Friday, 8am–6pm EST to speak directly with one of our customer service representatives.
- **Closed Saturdays & Sundays (Online: Open 24/7)**
- Voice Messaging Available

RETURN POLICY:

We pride ourselves in providing quality medical products at an outstanding value, and our goal is for you to be completely satisfied with your order. To ensure quality and maintain integrity in the event of damaged or discrepant orders, please review the following guidelines carefully.

SHIPPING DISCREPANCIES:

Please examine your packages upon receipt to ensure your order is correct. This can be done by identifying the box with the enclosed packing slip. Please keep in mind that with multiple box shipments the packing list will be in only one box. It is your responsibility to confirm that you have received all of the items indicated on your packing slip. Failure to report shipping discrepancies within five business days prevents us from accurately problem-solving the issue; therefore variances reported after 5 business days will not be credited. If the product you order is a custom order and requires a longer lead time than 7 days, a customer service representative will notify you.

RETURNS:

All return requests must be called into our **Customer Care Center** at 1.800.331.2716 prior to return and must be assigned an **RMA (Return Material Authorization)** number. If applicable, a FedEx pickup will be scheduled at time of authorization. Boxes containing product that have been **written on or compromised** in any way will not be accepted for return. All products must be returned in the **original packaging and packed in an additional outer box** to reduce the possibility of damage during return shipping.

- Returns may be subject to a minimum **15% restocking charge.**
- **Non-refrigerated product must be returned within 30 days of receipt. Unfortunately, we can NOT accept returns for refrigerated product.**
- Any product refused or returned **without an authorized RMA** will be subject to a restocking fee or denial of credit or replacement.
- Mercedes Scientific reserves the right to deny a return request outside of the above guidelines. **After 30 days**, the RMA and return option are **no longer valid** and will **NOT be authorized or accepted.**
- Capital equipment subject to additional terms.

SHOP ONLINE

www.MercedesScientific.com

- Find **thousands of high quality products** at the lowest prices
- Easily manage account and **pay your bill** here
- Quickly order and **access your shopping history**
- **Chat live** with a representative
- View **online catalog** here

PHONE: 800.331.2716 FAX: 800.359.8807
EMAIL: ORDERS@MERCEDESSCIENTIFIC.COM



TABLE OF CONTENTS

Equipment.....	2
Specimen Collection.....	33
Grossing.....	37
Marking.....	47
Embedding.....	52
Staining.....	62
Cassettes.....	68
Microscopy.....	79
Cytology.....	97
Chemicals.....	104
Labware.....	125
Safety.....	134
Spill Clean Up.....	148
Weights & Measures.....	157
Labels.....	162
Apparel.....	169
Index.....	177



About Mercedes Scientific

Mercedes Scientific has established itself as the leader in laboratory supplies and equipment distribution with an unparalleled commitment to customer service. Specializing in sourcing exceptional products domestically and internationally, Mercedes Scientific maintains close partnerships with manufacturers and partners to ensure customers receive quality products at some of the most competitive pricing in the industry. Founded in 1991 and located in Lakewood Ranch, Florida, Mercedes Scientific is privately held, woman-owned, and a two-time winner of Inc. 500s Fastest-Growing Companies in America. The company continues to innovate to bring new levels of service excellence to the life sciences, clinical, histology, toxicology, and drug screening markets.



Alex Miller, CEO



800.331.2716

Weekdays, 8:00am–6:00pm ET



800.359.8807

All Day, Every Day



MercedesScientific.com

User-Friendly & Secure, 24/7



orders@mercedesscientific.com

All Day, Every Day

While every effort has been made to ensure that the material contained herein is accurate at time of publication, Mercedes Scientific is not responsible for typographical or photographic errors, inaccuracies or misprints contained within printed materials, web site content, web-based advertisements, email advertisements and/or online catalogs. Specifications, colors, legal restrictions, pricing and availability of all products is subject to change or discontinuation at any time without prior notice. Mercedes Scientific reserves the right to change prices, or not sell an item, due to error in pricing. It may be necessary to substitute an item with a product of equal or better quality and value that varies slightly from the print and/or online description. Please contact one of our customer care representatives at 800.331.2716 to confirm pricing. All products and service marks contained within Mercedes Scientific's printed materials, web site content, web-based advertisements, email advertisements and/or online catalogs are the property of their respective owners. References that Mercedes Scientific may make to any names, marks, products or services of third parties do not necessarily constitute or imply Mercedes Scientific's affiliation with, endorsement of, or endorsement by the third party, product or service.

TN50

Semi-Automatic Cryostat

Features:

- Exceptional German engineering
- Ideal for Mohs surgery and traditional pathology frozen section labs
- Modern rotary microtome with motorized μm advance/return
- Spacious cooling chamber for efficient and safe workflow
- Large anti-roll plate
- 24 easily accessible freezing positions
- Heated viewing window (glass, electrically, conductive coating, transparent)
- Intuitive, simple electronic control panel
- Automatic defrost
- Removable condensate bottle with level sensor
- Optional UV-C disinfection solution



Cryochamber Specifications

- **Material:** Stainless Steel
- **Dimensions:** 19½"W x 21¼"D x 15¾"H
- **Illumination:** LED, White
- **Temperature Range:** 0°C to -35°C
- **Sample Preparation Positions:** 24 Positions, Temperature Range: -40°C to -45°C



MADE IN GERMANY

Microtome Specifications

- **Section Thickness Range:** 0.5 μ m to 100 μ m
- **Section Thickness Selection:**
 - 0.5 to 2 μ m in 0.5 μ m Steps
 - 2 to 20 μ m in 1.0 μ m Steps
 - 20 to 50 μ m in 2.0 μ m Steps
 - 50 to 100 μ m in 5.0 μ m Steps
- **Trimming Thickness Setting Range:** 0.5 to 750 μ m
- **Horizontal Specimen Feed:** 28mm
- **Vertical Stroke:** 58mm
- **Coarse Feed:** Motorized (600 μ m/s + 3.000 μ m/s)
- **Specimen Retraction:** 0 - 200 μ m, Free Programmable
- **Horizontal Orientation:** 8°
- **Vertical Orientation:** 8°
- **Z-Axis Orientation:** 360°

**WITH 2-YEAR
WARRANTY!**

* 2-Year Warranty:
2 years parts, 1 year labor



TN55

Semi-Automatic Cryostat with Quick Freeze -60°C Cold Spot

- **Dimensions (WxDxH):** 26¾" x 23⅝" x 43¾"
- **Weight (w/o accessories):** 280 lbs
- **Electrical Parameters:** 115V; 50/60 Hz

Features:

- 24 easily accessible freezing positions
+ 2 quick-freeze positions (-50°C to -55°C)
- Exceptional German engineering
- Ideal for Mohs surgery and traditional pathology applications
- Modern rotary microtome with motorized μ m advance/return
- Spacious cooling chamber for efficient and safe workflow
- Large anti-roll plate
- Heated viewing window (glass, electrically, conductive coating, transparent)
- Intuitive electronic control panel
- Automatic defrost
- Removable condensate bottle with level sensor
- Optional UV-C disinfection light

Cryochamber Specifications

- **Material:** Stainless Steel
- **Illumination:** LED, White
- **Temperature Range:** 0°C to -35°C
- **Sample Preparation Positions:** 24 Positions,
Temperature Range: -40°C to -45°C



Microtome Specifications

- **Section Thickness Range:** 0.5 μ m to 100 μ m
- **Section Thickness Selection:**
 - 0.5 to 2 μ m in 0.5 μ m Steps
 - 2 to 20 μ m in 1.0 μ m Steps
 - 20 to 50 μ m in 2.0 μ m Steps
 - 50 to 100 μ m in 5.0 μ m Steps
- **Trimming Thickness Setting Range:** 0.5 to 300 μ m
- **Horizontal Specimen Feed:** 28mm
- **Vertical Stroke:** 58mm
- **Coarse Feed:** Motorized (600 μ m/s + 3.000 μ m/s)
- **Specimen Retraction:** 0 - 200 μ m, Free Programmable
- **Horizontal Orientation:** 8°
- **Vertical Orientation:** 8°
- **Z-Axis Orientation:** 360°

**WITH 2-YEAR
WARRANTY!**

* 2-Year Warranty:
2 years parts, 1 year labor



TN60 Cryostat with Object Head Cooling

The **NEW** German-made **Tanner Scientific® TN60 Cryostat** features a smooth microtome for easy, intuitive operation. For extra convenience the system includes a spacious stainless steel chamber, 24 easily accessible freezing positions and a well illuminated cooling chamber that can be effectively cooled down to -35°C. For additional user safety the system is equipped with an efficient **UV-C disinfection system**.

Features

- Exceptional German engineering
- **2-Year Warranty***
- UV-C disinfection
- Dual compressors for separately controlled specimen head-cooling (up to -50 °C)
- 24 easily accessible freezing positions + 2 quick-freeze positions (-50 °C to -55 °C)
- Removable Flat Mounting Surface Accessory
- Smooth rotary microtome
- Spacious cooling chamber
- Glass anti-roll plate
- Heated viewing window
- Easy-to-reach electronic control panel
- Automatic defrost
- Removable condensate bottle with level sensor

Cryochamber Specifications

- **Material:** Stainless Steel
- **Dimensions:** 19½"W x 21¾"D x 15¾"H
- **Illumination:** LED, White
- **Temperature Range:** 0°C to -35°C
- **Sample Preparation Positions:** 24 Positions, Temperature Range: -40°C to -45°C

Microtome Specifications

- **Section Thickness Range:** 0.5µm to 100µm
- **Section Thickness Selection:** 0.5 to 2µm in 0.5µm Steps
2 to 20µm in 1.0µm Steps
20 to 50µm in 2.0µm Steps
50 to 100µm in 5.0µm Steps
- **Trimming Thickness Setting Range:** 0.5 to 750µm
- **Horizontal Specimen Feed:** 28mm
- **Vertical Stroke:** 58mm
- **Coarse Feed:** Motorized (600µm/s + 3.000µm/s)
- **Specimen Retraction:** 0 - 200µm, Free Programmable
- **Horizontal Orientation:** 8°
- **Vertical Orientation:** 8°
- **Z-Axis Orientation:** 360°

MADE IN GERMANY 

* 2-Year Warranty: 2 years parts, 1 year labor



TN6000

Manual

Individual Features

- Trimming function in 4 steps
- Acoustic signal alerts at end position
- Ergonomically located coarse feed wheel



MADE IN GERMANY

* 2-Year Warranty: 2 years parts, 1 year labor



Standard Features

- Precision German engineering/manufacturing
- 3-component disposable blade holders
- Smooth handwheel
- Modern handwheel lock
- Specimen retraction upon backstroke
- Vibration free microtome base plate
- Spacious, integrated section waste tray
- Wide range of accessories

Optional Microtome Accessories

- Choice of High or Low Profile Blade Holder
- Quick Load Cassette Clamp (Orientable)
- Universal Cassette Clamp (Orientable & Fixed)
- Standard Object Clamp (Orientable & Fixed)
- Super-Mega Cassette Clamp (Fixed)
- Foil Clamp
- Illuminated Magnifying Glass

Technical Specifications

- **Section Thickness Setting Range:** 0.5 to 60µm
- **Section Thickness Selection:** 0.5 to 2µm in 0.5µm Steps
2 to 10µm in 1.0µm Steps
10 to 60µm in 2.0µm Steps
- **Trimming Thickness Setting Range:** 10µm, 20µm, 30µm, 40µm
- **Horizontal Specimen Feed:** 28 mm
- **Vertical Stroke:** 60 mm
- **Coarse Feed:** TN6000 Manual, TN7000/TN8000 Automated
- **Specimen Retraction:** Automatic
- **Horizontal Specimen Orientation:** 8°
- **Vertical Specimen Orientation:** 8°
- **Z-Axis Specimen Orientation:** 360°
- **Dimensions:** 18⁷/₈"W x 24"D x 13³/₄"H
- **Includes:** Blade Holder, Waste Tray
- **Weight:** 73 lbs

TN7000

Manual Sectioning with Automated Coarse Feed Feature

Individual Features

- Multiple Cut Modes
- Universal Cassette Clamp (Orientable & Fixed)



**WITH 2-YEAR
WARRANTY!***



* 2-Year Warranty:
2 years parts, 1 year labor

Standard Features

- Precision German engineering/manufacturing
- 3-component disposable blade holders
- Smooth handwheel
- Modern handwheel lock
- Specimen retraction upon backstroke
- Vibration free microtome base plate
- Spacious, integrated section waste tray
- Wide range of accessories
- Acoustic signal alerts at end position
- Trimming function in 4 steps

Optional Microtome Accessories

- Choice of High or Low Profile Blade Holder
- Quick Load Cassette Clamp (Orientable)
- Standard Object Clamp (Orientable & Fixed)
- Super-Mega Cassette Clamp (Fixed)
- Foil Clamp
- Illuminated Magnifying Glass

Technical Specifications

- **Section Thickness Setting Range:** 0.5 to 60 μ m
- **Section Thickness Selection:**
0.5 to 2 μ m in 0.5 μ m Steps
2 to 10 μ m in 1.0 μ m Steps
10 to 60 μ m in 2.0 μ m Steps
- **Trimming Thickness Setting Range:** 10 μ m, 20 μ m, 30 μ m, 40 μ m
- **Horizontal Specimen Feed:** 28 mm
- **Vertical Stroke:** 60 mm
- **Coarse Feed:** Automatic
- **Specimen Retraction:** Automatic
- **Horizontal Specimen Orientation:** 8°
- **Vertical Specimen Orientation:** 8°
- **Z-Axis Specimen Orientation:** 360°
- **Dimensions:** 18 $\frac{7}{8}$ "W x 24"D x 13 $\frac{3}{4}$ "H
- **Includes:** Blade Holder, Waste Tray
- **Weight:** 73 lbs

* 2-Year Warranty: 2 years
parts, 1 year labor

TN8000 Dual-Use Microtome

Individual Features

- Multiple Cut Modes
- Variable Speed (Touch Slider)
- Slow Down in Cutting Window (Feature)
- Universal Cassette Clamp (Orientable & Fixed)



**MADE IN
GERMANY**

**WITH 2-YEAR
WARRANTY!**

Standard Features

- Precision German engineering/manufacturing
- 3-component disposable blade holders
- Smooth handwheel
- Modern handwheel lock
- Specimen retraction upon backstroke
- Vibration free microtome base plate
- Spacious, integrated section waste tray
- Wide range of accessories
- Acoustic signal alerts at end position
- Trimming function in 4 steps

Optional Microtome Accessories

- Choice of High or Low Profile Blade Holder
- Quick Load Cassette Clamp (Orientable)
- Standard Object Clamp (Orientable & Fixed)
- Super-Mega Cassette Clamp (Fixed)
- Foil Clamp
- Illuminated Magnifying Glass

Technical Specifications

- **Section Thickness Setting Range:** 0.5 to 60µm
- **Section Thickness Selection:** 0.5 to 2µm in 0.5µm Steps
2 to 10µm in 1.0µm Steps
10 to 60µm in 2.0µm Steps
- **Trimming Thickness Setting Range:** 10µm, 20µm, 30µm, 40µm
- **Horizontal Specimen Feed:** 28 mm
- **Vertical Stroke:** 60 mm
- **Coarse Feed:** Automatic
- **Specimen Retraction:** Automatic
- **Horizontal Specimen Orientation:** 8°
- **Vertical Specimen Orientation:** 8°
- **Z-Axis Specimen Orientation:** 360°
- **Dimensions:** 18⁷/₈"W x 24"D x 13³/₄"H
- **Includes:** Blade Holder, Waste Tray
- **Weight:** 73 lbs

* 2-Year Warranty: 2 years parts, 1 year labor

TN1600

Tissue Embedding Center (SMALLER FOOTPRINT)

Features:

- German engineered, German manufactured
- Manual dispensing lever and foot pedal
- Adjustable magnifier glass
- Ergonomic hand rest
- Spacious, heated paraffin collection tray
- 3.8 liter paraffin container
- Cooling plate
- Two heating trays for 130 cassettes or 250 embedding molds
- Ergonomic work area
- LED light illumination
- Intuitive control panel

Cold Plate Specifications

- **Cooled Area Temperature Range:** Down to -15°C
- **Cooled Area Capacity:** 80 Cassettes, Anodized Aluminum, 14¾" x 10¾"
- **Control:** Microprocessor, Working Day, Temperature Programming, Working Time, Time and Date
- **Dimensions:** 15¾"W x 22½"D x 11¾"H
- **Weight:** 55 lbs

Technical Specifications

- **Temperature Range**
Paraffin Container: Up to 80°C
Cassette/Mold Storage Containers: Up to 80°C
Working Area: Up to 70°C
Cooling Spot: Down to -5°C
- **Paraffin Container:** 3.8 liters
- **Cooling Spot:** 2" x 2", Peltier Forceps Holders 2 x 3, Magnetic, Adjustable
- **Illumination:**
3 x LED Spots, Adjustable
- **Magnifier:** Plastic, Adjustable
- **Paraffin Flow:** Activation Manually or by Footswitch, Adjustable Paraffin Flow Rate
- **Control:** Microprocessor, Temperature Programming, Working Day, Working Time, Time and Date
- **Work Area:** 17¾" x 9½", Anodized Aluminum
- **Dimensions:** 17¾"W x 22½"D x 11¾"H
- **Weight:** 51 lbs
- **Electrical Parameters:** 115V; 50-60 Hz

 **MADE IN GERMANY**

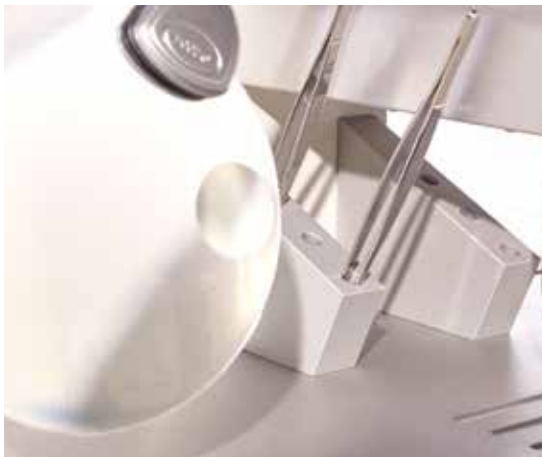

DID YOU KNOW?

The cold plate **TN1600B** allows for a fast and efficient cooling of paraffin blocks after embedding and prior to sectioning. The compressor-cooled cold plate, made of anodized aluminum, guarantees consistent temperature distribution and is easy to clean.



**WITH 2-YEAR
WARRANTY!**

* 2-Year Warranty:
2 years parts, 1 year labor

TN1700

Modular Paraffin Embedding Center (LARGER FOOTPRINT)

TANNER
scientific®

Features:

- German engineered, German manufactured
- Spacious cooling plate
- Adjustable magnifier glass
- Ergonomic hand/arm rest
- Programmable working hours
- Adjustable forceps holders
- 5.5 liter paraffin container
- Spacious and heated paraffin collection tray
- Working area with adjustable LED illumination and integrated cold spot
- Electrically heated forceps (optional)
- Integrated heated wax trimmer

DID YOU KNOW?

The **TN1700** features a spacious working area, large container capacity and best in class reliability. All modules are the same working height and can be arranged anyway you choose. The extendable modular 3-component system with separate temperature control elements consists of a dispenser, a preheating unit and a separate cooling plate.

SPACIOUS

Large working area with integrated cold place. The work space has a drainage system that guides the paraffin into the collection tray.

UNDER CONTROL

The larger capacity, 5.5-liter volume tank allows uninterrupted workflow in higher volume labs.



Dispensing Module Specifications

- **Temperature Range:**
Paraffin Container: Up to 80°C (1°C Increments)
Working Area: Up to 70°C (1°C Increments)
Cooling Spot: Down to -10°C
- **Paraffin Container:** 5.5 liters
- **Cooling Spot:** 2" x 2", Peltier
- **Forceps Holders:** 2 x 4, Magnetic, Adjustable
- **Illumination:** 3 x LED Spots, Fixed
3 x LED Spots, Adjustable
- **Magnifier:** Included, Easy to Orientate
- **Paraffin Flow:** Activation Manually or by
Footswitch, Continuously Adjustable Flow Rate
- **Control:** Microprocessor, Program Temperature,
Working Day, Working Time, Time and Date
- **Work Area:** 17¾" x 9½"
- **Dimensions:** 17¾"W x 22½"D x 11¾"H
- **Weight:** 47 lbs
- **Electrical Parameters:** 115V; 50-60 Hz



**MADE IN
GERMANY**

Cooling Unit Specifications

- **Temperature Range:** Down to -15°C
- **Maximum Capacity:** 80 Cassettes
- **Control:** Microprocessor, Program Temperature,
Working Day, Working Time, Time, Date
- **Work Area:** 14¾" x 10¾"
- **Dimensions:** 15¾"W x 22½"D x 11¾"H
- **Weight:** 55 lbs
- **Electrical Parameters:** 115V; 50-60 Hz

**WITH 2-YEAR
WARRANTY!***

Prewarming Unit Specifications

- **Temperature Range:** Up to 80°C,
1°C Increments for Working Area
- **Cassette Bath:** 150 Cassette Capacity,
Removable, 9¾" x 10¼" x 1¼"
- **Control:** Microprocessor, Program Temperature,
Working Day, Working Time, Time and Date
- **Mold Warmer:** 500 Mold Capacity,
10¼" x 8¾" x 2¾"
- **Dimensions:** 11¾" x 22½" x 11¾"
- **Weight:** 33 lbs
- **Power:** 230V; 50-60 Hz



* 2-Year Warranty: 2 years parts, 1 year labor



ITEM # DPT DNTLOS2

Donatello

Tissue Processor Series 2

Increased Productivity

- Processes up to 405 samples
- Automated reagent management software

Internet Accessible

- Access/troubleshoot remotely
- Control processor from afar
- Eliminate costly service calls

Safety

- Safe reagent parking
- Fume control
- Xylene free options

Smart, Intuitive Software

- User-friendly icon based software, with colored touch screen for quick and easy managing of the instrument
- Remote accessible
- RFID (Radio Frequency Identification) avoids mismatching human errors in reagent exchanges

LED Active System

- Green lights reveal reagent position to guide users when changing reagents

MADE IN ITALY 

DIA PATH

MADE IN ITALY

AUTOMATED SPECIAL STAINING IS HERE!

Tablet Based Controller

- 40+ pre-installed special stain protocols
- Intuitive color display and acoustic alerts
- Store an unlimited number of protocols



ITEM # DPT TIZIANO

Tiziano

Automated Slide Stainer for Special Stains

Tiziano is simple to operate, and dramatically increases efficiency and consistency with special stains.

- **REDUCED REAGENT USAGE** due to tank volume
- **ENHANCE QUALITY:** use with Special Stains Kits from Mercedes Scientific (ready-to-use, quality-controlled reagents) or any other brand
- **SPACE-SAVING DESIGN:**
 - Stand-alone unit can be fitted easily into the available workspace
 - Equipped with software user-friendly touch-screen tablet
- **READY-TO-GO:** Comes pre-programmed with 40+ stain protocols

Stains Performed with Tiziano

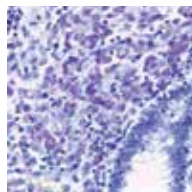

Acid Resistant Bacteria
- Ziehl Nielsen acc. Fite

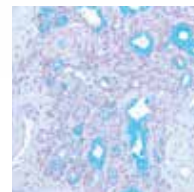

Colon - Alcian Blue
pH 2.5 acc. Dorling

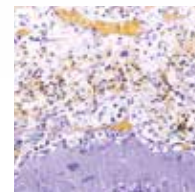

Hypophysis - P.A.S.
acc. Pearse

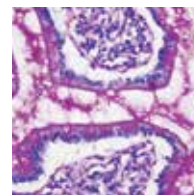

P.A.S. acc.
Hotchiss-McManus

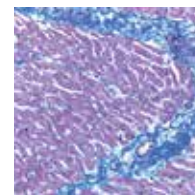

Muscle -
Picromallory

DIAPATH



ITEM # DPT GIOTTOS2

Giotto

Automatic Multistainer

- For histology and cytology staining
- Run different stain protocols simultaneously
- **Noiseless Robotic Arm** is fast, efficient and quiet
- Minimizes cross contamination while maximizing productivity and throughput
- **S3 (Simultaneous Staining Scheduler)** software automatically determines the best reagent reservoir configuration possible for optimal efficiency
- **Stain ID Technology** automatically determines the protocol based on the slide rack the user loads - allowing continuous loading and eliminating errors
- **Smart LED System** warns operator with acoustic and visual signals
- **Water Pressure System:** sensor alerts for possible missing waterflow to prevent failure of hematoxylin differentiation in running water
- One of the highest throughput H&E stainers on the market

MADE IN ITALY 

DIA PATH



ITEM # CES CS50F

F50

NON-GYN SLIDE PROCESSOR

This liquid-based non-gyn cytology system features more cells per slide and does not need duplicate preps.

DUAL FILTRATION TECHNOLOGY

- Disposable filter designed to remove non-diagnostic material to optimize cell presentation
- Cells of interest are transferred to the slide in a homogeneous thin-layer cell deposit
- Filters are available in 20mm and 14mm diameters, thereby improving cell yield and presentation

CELLSOLUTIONS F50 SPECIFICATIONS

- **Throughput:** 50 samples/hr. Semi-automated
- **Dimensions:** 11"W x 15"D x 8.5"H; **Weight:** 31 lbs

See Page 100 for preservatives.

The CellSolutions double membrane technology yields cellular preparations with increased cellularity, presentation, and stain quality on 93.75% of the specimens tested when compared to other liquid based methods.¹

Sometimes having a **HALO** can be a **bad thing!**

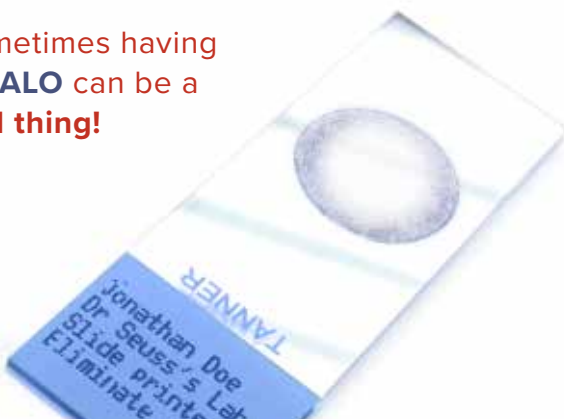

FINALLY Something New After 20 Years!

FASTER

Slide is ready to stain in 20 seconds.

CHEAPER

Less expensive to acquire and operate. Costs a fraction of the others.

BETTER

Slides will be better looking and easier to read.

¹ Smith D., Espinoza, A., Vega, I. "Comparison Study of Traditional Cytology Non-Gyn Processing Techniques to Specimens Processed with CellSolutions Method". 2017 American Society of CytoPathology Meeting: Poster Publication



SlidID

Microscope Slide Label Printer

A complete, ready-to-print microscope slide label printer package that comes with everything you need to print histology grade slide labels — printer, software, labels, and ribbon.

The slide labels and thermal transfer ribbon are optimized for harsh chemicals and will not absorb eosin or hematoxylin coloring.

SlidID printers function with or without LIS. They can be set up for batch printing or with on-demand printing for “laboratory best practices.”

FEATURES:

- Ready-to-print
- Scalable
- Resistant to stains, solvents and xylene
- Will not absorb eosin or hematoxylin coloring
- Function with or without LIS
- Can be setup for batch printing or with on-demand printing

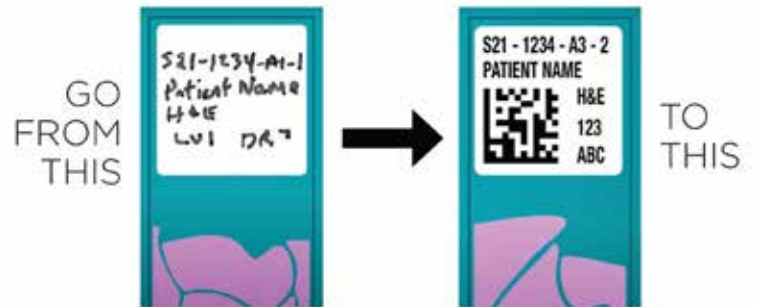

QRL SLIDEIDPRINTERPK	BASIC PACKAGE: SlidID CL-E331 Slide Label Printer, SlidID Slide Printing Software, SlidID Microscope Slide Labels, SlidID Thermal Transfer Ribbon	Each
QRL SLIDEIDPROPCK	PRO PACKAGE: Includes All Contents of the Basic Package Above Plus Denso AT30Q Barcode Scanner	Each
QRL SLIDEIDLABEL	SlidID Microscope Slide Labels, 0.875" x 0.875", 1" core (1,750 Per Roll)	Roll
QRL SLIDEIDRIBBON	SlidID Special Resin Ribbon, 1.57" W x 984' (prints 12,000 +/- Slide labels)	Each
QRL SLIDEIDRIBBONZ	SlidID Thermal Transfer Ribbon For ZEBRA® Style Printers, Xylene and solvent resistant, histology grade	Each



PRIMERA® SIGNATURE® SLIDE PRINTER

FEATURES & BENEFITS:

- **Reduce Inventory & Purchasing Activity:** inventory of multiple colors of slides is eliminated since it permits printing colors on white frosted slides
- **Prints Directly Onto Slides:** eliminates handwriting or difficult-to-apply labels
- **Small Footprint:** fits perfectly at the workstation
- **Slides Stored in Easy-to-Load Cartridges:** protects from dust and other potential contaminants
- **PTLab Software:** template-driven software for exact information desired on slides gets printed; Pro version configures input/output data streams to LIS systems
- **Chemical-Resistant Ink:** ensures reliable identification of slides now and for years in the future
- **Includes:** Printer, PTLab™ Software, TuffCoat Extreme Black Ribbon, Printer Driver, UL 60601-1 Power Supply, “Green Dot” Plug

PRI 78104 Primera® Slide Label Printer Each

ACCESSORIES

PRI 58105 Black Ribbon (5,000 Prints) 6/Box

PRI 78251 Spare Slide Holder (100-Count) Each



PRIMERA® SIGNATURE® CASSETTE PRINTER

FEATURES & BENEFITS:

- Designed for efficient, hands-free operation
- Printing cassettes on-demand or in batch mode reduces errors and increases efficiency
- Taped cassettes are loaded into individual hoppers
- Level of cassettes remaining is easily viewed through the front of the hopper's transparent blue LED backlit case
- Black or color printing
- (4) Cassette Hoppers, (40) Cassettes Per Hopper
- Prints on standard cassettes with 35° to 45° angles with either lid on or lid off, no adjustments needed
- Prints up to 8 cassettes per minute
- Thermal transfer printing at 300 dpi
- Chemical-resistant ink for cassette identification
- **Ribbons:** Black (4,300 prints), CMYK (550 prints)
- **Output Capacity:** 7 Cassettes, 17 with Extension Tray
- **USB Interface:** ability to integrate with Laboratory Information Systems

PRI 78405 Manual Cassette Label Printer Each

PRI 78407 Cassette Hopper Auto Loader Each



PREMIERE® SLIDE WARMERS

- Thermal heater ensures heat transfer over entire surface
- Anodized black surface provides contrast with samples
- Simple digital temperature controller
- **Temperature Range:** Room Temperature to 75°C

CAS XH2001	XH-2001 Slide Warmer Dimensions: 25"L x 8"W Capacity: Holds 66 Slides	Each
CAS XH2002	XH-2002 Slide Warmer Dimensions: 10¼"L x 7"W Capacity: Holds 23 Slides	Each

PREMIERE® STEP UP SLIDE WARMER

- Unique design accommodates twice the number of slides as a flat unit of the same size
- Easy slide retrieval since end of slide isn't on flat surface
- Anodized black surface provides contrast with samples
- Simple digital temperature controller
- Removable tray for easy cleaning
- **Temperature Range:** Room Temperature to 75°C
- **Dimensions:** 14"L x 14"W x 4"H
- **Capacity:** Holds 40 Slides

CAS XH2003	Step Up Slide Warmer	Each
-------------------	----------------------	------



PREMIERE® DIGITAL WAX TRIMMER

This Wax Trimmer has a compact and powerful build that is perfect for medical and research laboratories. It boasts a magnetically secured tray and a disposable tray liner that collects melted paraffin, making for easy and clean disposal. It is efficient and practical for removing excess paraffin from tissue cassettes. With this wax trimmer, there is no need to scrape the collection tray.

- Digital control panel monitors changes in heat level and to adjust temperature
- Adjustable heat setting
- Trimming of multiple cassettes simultaneously to save operator time
- Red LED light alerts users when the unit is on and heating, ensuring user safety
- **Temperature Range:** Room Temp. to 120°C
- **Power Requirements:** 150W
- **Overall Size (Including Tray):** 11.25 x 5 x 8"

CAS XH90D	XH-2001 Slide Warmer Dimensions: 25"L x 8"W Capacity: Holds 66 Slides	Each
------------------	---	------

LINISTAT™ LINEAR STAINER

- Compact answer to H&E frozen section protocols
- Dependable, economical way to automate staining; uses a conveyer to prepare consistently stained slides
- Can use for hand-staining when the situation requires
- Efficient footprint fits on top of most cryostats for streamlining workflow during frozen sectioning
- **Includes:** (14) Staining Stations (20 Seconds Each), Running Water and 13-Slide Capacity Collection Tank
- **STAINING TIME IS UNDER FIVE MINUTES**
- Color-coded slide clips correspond to Thermo Scientific Cryochrome™ colored slides and colored frozen section embedding media
- **Dimensions:** 6.25"D x 25"W x 18.4"H
- **Clearance Height:** 9.75"; **Weight:** 16.3 lbs

FIS B1000200

Linistat™ Linear Stainer

Each



**FREE HENRY
OR HAZEL PLUSH
WITH YOUR ORDER.**

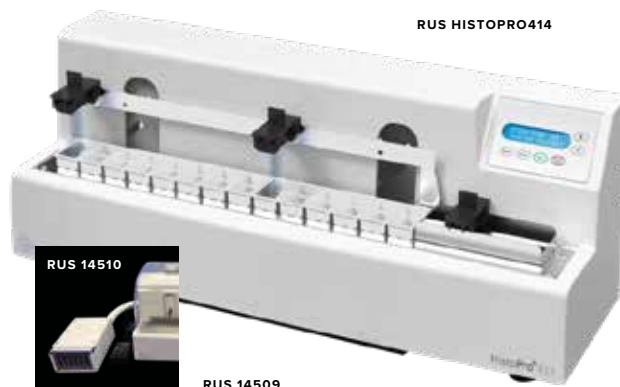

HISTOPRO® 414 LINEAR STAINER

- American made H&E stainer designed specifically for the needs of a Mohs surgery laboratory
- Fits on top of most cryostats
- Ideal for H&E stains up to 4 slides per slide carrier
- Continuous loading feature to keep up with lab demand
- Programmable station timing from 2 to 300 seconds
- 14 reagent stations include 3 running rinse water stations
- Holding station for 16 processed slides
- Only 50mL per reagent container
- Up to 900 slides per hour at 10-second station time

RUS HISTOPRO414	H&E Linear Stainer	Each
RUS 13072	Reagent Containers	6/Pack
RUS 14509	Plastic Hood	Each



AIR G24



AIR G30
*FOR USE WITH MOHS
LINISTAT STAINER



LAC 3955200

“G SERIES” DUCTLESS FUME HOODS

- Portable tabletop design requires no outside venting
- Systems are designed to enclose both materials and operations under negative pressure to prevent airborne contaminants from escaping into the work environment
- Contaminated air is drawn through a variety of filters to remove pollutants
- Filters are available for both vapors and particulates and they can be combined for multiple substance filtration
- Hoods are constructed of clear, thick, polycarbonate and acrylic panels with sturdy aluminum framing
- Clear vinyl curtain provides easy access while maintaining optimal airflow across the opening

NOTE: FILTERS SOLD SEPARATELY

AIR G24	32½”H x 24”W x 18”D	Each
AIR G30*	32½”H x 30”W x 18”D	Each
AIR G50	32½”H x 50”W x 18”D	Each

 A promotional banner for a customer referral program. It features a dark background with red and white geometric shapes. The text reads:

CUSTOMER REFFERAL PROGRAM

Get a \$50 Amazon® e-card when you refer a NEW customer!*

**Your referral must be a new customer that places a first-time order of \$250+ to qualify.*

BENCHTOP FUME ADSORBER

- For light duty histology coverslipping and staining areas
- Activated carbon media adsorbs organic odors and noxious vapors released by solvents (ie. xylene, toluene) while clean air is recirculated into the laboratory
- Acrylic canopy enclosures are shatter-resistant, low profile, completely portable and require no ductwork
- Glacier white, dry powder, epoxy-coated steel housing with perforated baffle for uniform airflow
- Built-in, motorized impeller’s face velocity up to 35 fpm
- Uses activated carbon, formaldehyde or ammonia filter
- **Exterior Dimensions:** 15.4”H x 23.4”D
- **Interior Dimensions:** 13.5”H x 14.5”D

LAC 3955200	Interior: 13½”H x 14½”D	Each
--------------------	-------------------------	------

MERCEDES SCIENTIFIC® CARBON FILTERS

- Sold individually, this line of activated carbon filters provide a high-value, low-cost generic alternative for both Leica® and Shandon® machine filters
- Cartridges contain a high quality extruded activated carbon
- Absorb most organic and inorganic vapors including xylene, toluene, methanol, formalin, isopropyl alcohol and industrial denatured alcohol
- Ensure and maintain safe air quality in the laboratory
- Low cost allows more frequent changing and improves personnel safety



MER 44005

DIMENSIONS: 8" x 7½" x ⅞"
For Leica® CV5030™ Coverslipper
QTY: Each



MER 440020

DIMENSIONS: 7.8" x 2.3" x 16.5"
For Sakura® E150, E300, VIP®5
QTY: Each



MER 440120

DIMENSIONS: 3.9" x 1.37" x 18.8"
For Leica® Autostainer XL
ST5010, ST5020, ST4040
QTY: Each



MER 440122

DIMENSIONS: 5.7" x 1.37" x 5.7"
For Leica® CV5000™ Coverslipper
QTY: Each



MER 440123

DIMENSIONS: 5.6" x 1.85" x 11.3"
For Leica® TP1050™ Tissue Processor
QTY: Each



MER 440124

DIMENSIONS: 5.5" x 1.6" x 11.2"
For Leica® ASP300™ Tissue Processor
QTY: Each



MER 440126

DIMENSIONS: 3.3" x 1.1" x 24.8"
For Sakura® Tissue-Tek® DRS™ 2000 Stainers
QTY: Each



MER 440127

DIMENSIONS: 4.7" x 1.45" x 7.9"
For Sakura® Tissue-Tek®
Tape 4764 Coverslipper
QTY: Each



MER 440128

DIMENSIONS: 3.9" x 1.9" x 13.7"
For Sakura® Tissue-Tek® Prisma®, VIP®6
QTY: Each



MER 447101

DIMENSIONS: 5.7" x 1.37" x 11.2"
For Thermo® Shandon™ Hyperclean®
Pathology Workstation, Excelsior™ ES
QTY: Each

ASSORTED CARBON FILTERS

FORMALDEHYDE specialty carbon filters are treated carbons that combine a chemical reaction with carbon's adsorption capacity. Compounds are broken down into the various elements for easy adsorption. Dual stage with monitoring port feature (**FRC9**) detects vapor breakthrough between filters; offering further layer of protection to users.

ORGANIC CARBON filters are used in a variety of Labconco® enclosures which require periodic replacement.



AIR FRC4
Formaldehyde Filter
DIMENSIONS: 10" x 17" x 2"
*For G-Series Hoods, Scavengers,
HS3000/HS3000A Blowers*
QTY: Each



AIR FR4
Activated Charcoal Filter
DIMENSIONS: 10" x 17" x 2"
*For G-Series Hoods, Scavengers,
HS3000, RF1000*
QTY: Each

ACTIVATED CHARCOAL or coconut shell carbon is effective in adsorbing most commonly found organic vapors and odors. It can adsorb up to 50% of its own weight. Standard activated carbon does not have much capacity for some reactive gases. Where gases are chemically reactive, specially impregnated carbon can be recommended.

POTASSIUM PERMANGANATE filters remove high levels of dense smoke, odors and other chemicals that charcoal can not.



LAC 3924200
Organic Carbon Filter
DIMENSIONS: 18" x 36" x 1"
For Protector Work Stations
QTY: Each



LAC 3981400
Trace Odor Organic Carbon Filter
DIMENSIONS: 24" x 18" x 1"
*For XPert & RXPert Balance and
XPert Bulk Powder Filtered Systems*
QTY: Each



MOP BF007
Potassium Permanganate Filter
DIMENSIONS: 14" x 7" x 1"
*For Mopec® BF Series Grossing/
Trimming Workstations*
QTY: Each



MOP BF009
Potassium Permanganate Filter
DIMENSIONS: 15¾" x 4" x 3"
*For Mopec® MB, ME, O-Series
Grossing Workstations*
QTY: Each

GRANULAR ACTIVATED CHARCOAL

- Hard, highly adsorptive charcoal is used in a wide variety of air and water filters in numerous applications

BAC GAC48C	4lbs Bottle	Each
EKI 3056500G	500g Bottle	Each

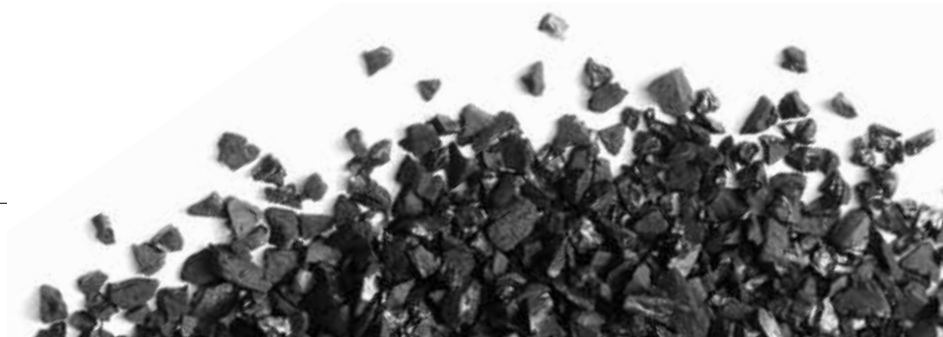

FORMALIN RECYCLING SYSTEM

- Process 3 gallons in approximately 1 hour
- Recycled product is the same concentration and volume of formalin recycled through the system
- Recycles formalin without removing the buffered salts or altering the formalin concentration
- Also recycles alcoholic and zinc formalin
- Simply pour dirty 10% Neutral Buffered Formalin into the top and clean recycled 10% Neutral Buffered Formalin at the same volume, concentration and pH exits the bottom

CWS FRS3GAL	Floor Model System	Each
CWS FRS1GAL	Bench Top Model	Each
CWS FRRF	Replacement Filter	Each

ALCOHOL RECYCLING SYSTEM

- Process 3 gallons in approximately 1 hour
- Recycled product is the same concentration and volume of alcohol recycled through the system
- Recycle alcohol with no capital outlay
- Simply pour dirty alcohol into the top and clean recycled alcohol at the same concentration exits the bottom

CWS ARS3GAL	Floor Model System	Each
CWS ARS1GAL	Bench Top Model	Each
CWS 3GARRS	3 Gal Replacement Filter	Each

RECYCLING SYSTEM FEATURES

- Guaranteed to save laboratories money, time, energy and effort all while helping out the community's environment
- Safe, simple and easy to use, all the while requiring very little lab space
- Run on gravity, can be used anywhere, no electricity or heating of formalin required
- Customizable to meet your specific lab needs

AIR FILTRATION SYSTEM

- Minimizes exposure from hazardous fumes and odors caused by alcohol, xylene, formalin, solvents and others
- Requires very little space and is designed to be placed on the floor or counter
- Improves air quality in laboratories
- Works quietly and efficiently 7 days/week, 24 hours/day
- **Dimensions:** 23"H x 11"W

CWS AFS001	Air Filtration System	Each
CWS AFSRF	Replacement Air Filter	Each



BENCH TOP MODEL

DIMENSIONS:
14" x 14" x 21"



FLOOR MODEL

DIMENSIONS:
22" x 22" x 55"



Air Filtration System Replacement Filter (CWS AFSRF) is specifically designed to help capture and absorb harmful chemical fumes and vapors. The unique technology of the carbon based filter is designed to absorb these chemicals and vapors, not allowing them to be re-circulated back into the work place.



ROUND PREPARATION TISSUE BATH

- Edges serve as drying surface for processed slides
- Black ceramic coated steel surface for improved visibility of tissue sections
- Equipped with on/off switch, pilot light, and thermostat
- **Includes:** Dust Cover, Thermometer Holder, Rubber Feet
- **Temperature Range:** 35°C to 65°C
- **Dimensions:** 8¼" x 2" (Chamber), 11" x 3¾" (Overall)

BLK 14702 Round Preparation Tissue Bath Each

PREMIERE® ROUND TISSUE BATH

- Low profile, black, finished interior chamber reduces glare to improve visibility of tissue specimens
- Glazed glass lid for easy viewing of interior
- Top ledge allows space for preheating or for evaporating away any remaining water on the glass slides
- Durable fiberglass insulated body prevents heat loss and fluctuations in temperature for uniform surface heating
- **Temperature Range:** Room Temperature to 75°C
- **Dimensions:** 10½" x 8¼" (Overall), 8¼" x 2½" (Interior)

CAS XH1001 Round Tissue Bath Each

PREMIERE® LIGHTED TISSUE BATH

- Low profile design with removable rectangular glass basin, illuminated with LED light from the side
- Easy-to-read LED display shows both set temperature and actual temperature
- Sleeker glass basin for better contrast of specimens
- **Temperature Range:** Room Temperature to 75°C +/- 1°C
- **Dimensions:** 14 x 14 x 4½" (Overall), 10 x 6½ x 2" (Interior)

CAS XH1003 Lighted Tissue Bath Each



STANDARD TISSUE FLOTATION BATH

- Eliminates wrinkles and distortion during preparation of paraffin embedded tissue sections
- Digital microprocessor control with advanced safety over temperature protection
- LED illuminated black background with transparent, removable Pyrex® dish allows specimen to be easily seen
- Nonvolatile memory retains the last temperature set point after being powered on/off
- **Temperature Range:** 5°C to 65°C
- **Overall Dimensions:** 14¼"L x 14¼"W x 4½"H

BLK 145702 Standard Tissue Flotation Bath Each



BLK 145702

INNOVATION BIOLOGICAL MICROSCOPES

- Premium choice for cytologists, doctors, and researchers
- Powerful performance, crisp clarity, rugged construction, and backed by a lifetime warranty on optical and mechanical components
- **Infinity Flat-Field Objectives: 4X, 10X, 20X, 40X and 100X (Oil)** is premium for high contrast and resolution
- Siedentopf-type head is inclined 30° for a comfortable user posture
- Large, graphite-coated mechanical stage withstands wears and tears and accommodates two slides at once
- Ergonomic, durable design ensures dependability and comfort for hours of daily use
- Bright, white, uniform LED illumination maintains constant daylight-color to show stained specimens in their true vibrant colors

LWS INMB04AIPL3	Binocular, 4 Objectives	Each
LWS INMT04AIPL3	Trinocular, 4 Objectives	Each
LWS INMB05AIPL3	Binocular, 5 Objectives	Each
LWS INMT05AIPL3	Trinocular, 5 Objectives	Each



BIOVID CAMERA & MONITOR

- Essential tool for live presentations and client education
- Premium BioVID HD1080+ camera paired with the 1080p 11.6" HD Monitor provides a bright and beautiful image
- Simply mount the camera onto any trinocular C-mount for amazing resolution and fast-action video (60fps)
- Using the included mouse and SD card, click to save and view images and videos...even side-by-side comparisons
- BioVID HD 1080+ camera features 1920x1080 resolution, increased sensitivity, low-noise and great color rendition to create stunning, high-resolution imaging on the attached 1080p HD monitor, large HDTV or projector
- Extra large pixel size on the Sony IMX236(C) CMOS chip ensures crisp images in bright field (even at high magnifications) while providing the sensitivity needed to view and capture precise images in low light applications such as dark field, phase contrast or epi-fluorescence
- Choose from HDMI and/or USB outputs or save images and videos to the included SD Card

IDEAL FOR A VARIETY OF APPLICATIONS

- Research, Teaching and Demonstrations
- Pathology, Cytology, Oncology, Hematology
- Semen Evaluation
- Dental Applications
- Industrial and Manufacturing

LWS BVC1080TVK3	Camera & Monitor	Each
LWS BVC1080CMT3	Camera Only	Each



14 INFINITY MICROSCOPES

- Exceptional optical quality and expandability for top-notch performance in the laboratory
- Rotating head adjusts the height for taller users
- **Infinity Semi-Plan or Plan Objectives** are anti-fungal, parfocal, parcentric and color-coded
- 30-year anti-fungal coating on all lenses
- Cool, long-life LED “daylight” illumination
- **4 Objectives: 4X, 10X, 40XR, 100XR (Oil)**
- Features reverse quadruple nosepiece
- Perfect choice for durability, dependability and superior imaging in the laboratory

LWS I4MBN4AIPL3	Binocular, Infinity Plan	Each
LWS I4MTN4AIPL3	Trinocular, Infinity Plan	Each
LWS I4MBN4AISL3	Binocular, Semi-Plan	Each
LWS I4MTN4AISL3	Trinocular, Semi-Plan	Each

NOTE: OTHER ATTACHMENTS & OPTIONS AVAILABLE

Phase Contrast, 50X Oil Objective, Eyepiece Counter, Digital Cameras and Adapters



Binocular Head
30° Inclined

Rotates 360°

OBJECTIVES:

- 4X
- 10X
- 40XR
- 100XR (Oil)

OPTIONAL CAMERA ATTACHMENT

PREMIERE® PROFESSIONAL BINOCULAR MICROSCOPES

- Objectives face backwards for more space
- Base has a comfortable plastic plating over the metal for less heat conduction
- Field diaphragm adjustment built into the illuminator offers Koehler illumination for more lighting control

FEATURES

- 30° inclined binocular Seidentopf head, rotatable 360°
- Pair of 10X widefield eyepieces, interpupillary distance adjustable from 55mm to 75mm
- Abbe condenser NA 1.25 and Iris diaphragm with filter holder including blue filter
- **DIN Achromatic Parfocal and Parcentered Objectives, Backward Mounted: 4X (N.A. 0.10), 10X (N.A. 0.25), 40X (N.A. 0.65), 100X (Oil Immersion N.A. 1.25) 60XR (N.A. 0.90) MRP5000 ONLY**
- **Magnifications: 40X to 1000X**
- Five objectives and interchangeable condenser system applies to bright field, phase contrast, dark field and polarized light techniques **MRP5000 ONLY**
- Lower position of mechanical stage knob **MRP5000 ONLY**

CAS MRP3000	Microscope, 4 Objectives	Each
CAS MRP5000	Microscope, 5 Objectives	Each



CAS MRP3000



CAS MRP5000



CAS XH4002



BLK 145600



CAN MX90

PREMIERE® PARAFFIN DISPENSER

- Built-in temperature controller and heated faucet keeps paraffin flowing with ease
- **NEW LID WITH HOLE FOR THERMOMETER!**
- Industrial metal outer shell ensures longer life
- Durable stainless steel interior is easy to clean
- **Maximum Temperature:** 72°C tolerance $\pm 2^\circ\text{C}$
- **Interior Dimensions:** 9”L x 10”H
- **Overall Dimensions:** 16”L x 15”W x 18”H

CAS XH4002 2.3GL Large Capacity Each

BOEKEL® PARAFFIN DISPENSER

- Stainless steel outer casing
- Rapid warm-up with an advanced safety over temperature cut-off
- Heated valve ensures a consistent flow of molten wax
- Inner reservoir screen helps to prevent large particulate from clogging the dispenser valve
- Aluminum inner reservoir provides excellent thermal transfer and temperature control
- Dispenser valve allows precise control of flowing wax and can be locked in the open position if desired
- **Temperature Range:** 40°C to 75°C
- **Overall Dimensions:** 8½”W x 16”H

BLK 145600 1.25GL (5L) Capacity Each

DIGITAL PARAFFIN DISPENSER

- For use in the Anatomical Pathology Laboratory
- Suitable for paraffin dispensing during the preparation and inclusion of paraffin blocks
- **Includes:** Procedure Manual, Power Cable, Spare Fuse, Warranty Certified
- **Temperature Control:** Environment Temperature up to 90°C with a range of $\pm 2^\circ\text{C}$ through Digital Thermostat
- **Overall Dimensions:** 295mm x 310mm x 180mm

CAN MX90 Up to 4L Capacity Each

IS IT YOUR FIRST TIME ORDERING ON OUR WEBSITE?

THERE'S A MONTHLY ROKU® RAFFLE - ORDER-TO-WIN!
 Yes. Every month! (For first-time orders)



BOEKEL® LARGE PARAFFIN DISPENSER

The Boekel® Large Wax Dispenser is ideal for larger histology laboratories that require large volumes of paraffin wax when embedding tissue samples. The Large Wax Dispenser has a maximum capacity of 28 liters (7.4 gallons) of wax and is the largest in the industry. This device can be used as the primary source of paraffin wax or to supplement tissue processors and embedding centers. The unit has a heated and filtered spigot to make sure the wax flows freely during operation. The digital control system is easy to use and has a timer based Hot Start system that ensures the wax is melted prior to operation. The unit has a stainless-steel lid and chamber to stay corrosion free for years of use.

- Industry's largest wax capacity for high throughput use
- Quickly Melts – from pellets to molten wax in as little as 4 hours!
- Hot Start feature will automatically start the warming based on set time to eliminate waiting
- Bright easy to use digital display
- Stainless steel lid and wax chamber to resist corrosion
- Heated and filtered wax spigot to keep the wax flowing quickly
- Two-year Warranty
- UL, CE, CSA approved

BLK 1456XL 7.4GL (28L) Capacity Each



GRAVITY CONVECTION OVENS

- Used for part drying, baking, curing, sterilizing, evaporating, heat treating, annealing, and testing
- Heavy steel double-wall construction
- Doors open with high impact thermoplastic handles
- High-density mineral wool insulates work space
- Exteriors have a hard, scratch-resistant hammer finish
- Interiors are made of corrosive-resistant aluminized steel
- Resistive-tubular incoloy sheathed heating elements are engineered for quick run-up and recovery times
- Control panel is equipped with an illuminated ON/OFF rocker switch and a heat-cycle pilot light
- Temperature uniformity greatly improved by perforated heat shield to absorb and distribute radiant heat evenly
- Models have temperature range to 232°C (450°F)

QCY 10GC	10GC Model, 0.7 ft ³	Each
QCY 20GC	20GC Model, 1.27 ft ³	Each
QCY 30GC	30GC Model, 2.0 ft ³	Each
QCY 40GC	40GC Model, 3.0 ft ³	Each



SPECIMEN DISCS (W/HANDLES)

- Made of aluminum with comfort grips
- Helps to flatten and freeze samples
- Make transporting and handling specimens easier
- **COMPATIBLE WITH ALL LEICA® CRYOSTAT MODELS**

MER 30	30mm	Each
MER 40	40mm	Each



CRYOSTAT SPECIMEN DISCS

- Made of aluminum with comfort grips
- Embossed circular discs with outer o-ring for easy handling and edge protection
- Used in conjunction with heat extractor
- Helps to flatten and freeze tissue samples

FOR USE ON LEICA® CRYOSTATS

MES DISC20	20mm	Each
MES DISC25	25mm	Each
MES DISC30	30mm	Each
MES DISC40	40mm	Each
MES DISC55	55mm	Each

FOR USE ON AVANTI® QS11/QS12 CRYOSTATS AND MICROM HM520/HM525 CRYOSTATS

MES CHUCK30	30mm	Each
MES CHUCK40	40mm	Each



RED O-RING, SPECIMEN CHUCK

- Flat round metal specimen chuck for Leica CM1950 cryostat
- With orientation mark
- Low-temp silicon O-ring RED

SPG NLK30R	30mm	Each
------------	------	------



MER 6675

CAN DO0717

TRX HLUB

MERCEDES SCIENTIFIC® LUBRICATING OIL

- For routine maintenance on microtomes
- Cleans, lubricates and protects equipment even in the most extreme temperature environments
- Fine point application tip permits users to reach all necessary friction points

MER 6675	2oz (60mL) Bottle	Each
----------	-------------------	------

DEODEROL™

- Neutralizes odors instantly on contact instead of just masking or covering them up and no lingering scent
- Clear, odorless, liquid formulation

CAN DO0717	8oz Spray Bottle	Each
------------	------------------	------

SHUR/LUBE™ LUBRICANT

- Lubricating oil prevents rust and extends machine's life
- For the cleaning, lubrication and protection of cryostats and microtomes in high volume laboratories and extreme temperature environments

TRX HLUB	3/4oz Lubricating Oil	Each
----------	-----------------------	------

PRINTMATE HOT FOIL TAPE

- Single role of tape measures 1 1/8" x 400ft
- Prints approximately 20,000 cassettes
- Suitable for SHUR/MARK® Labellers and Thermo Scientific® Printmate printers

MER PM400	Hot Foil Tape	5/Pack
-----------	---------------	--------





TNR TN10



MKL ML13456

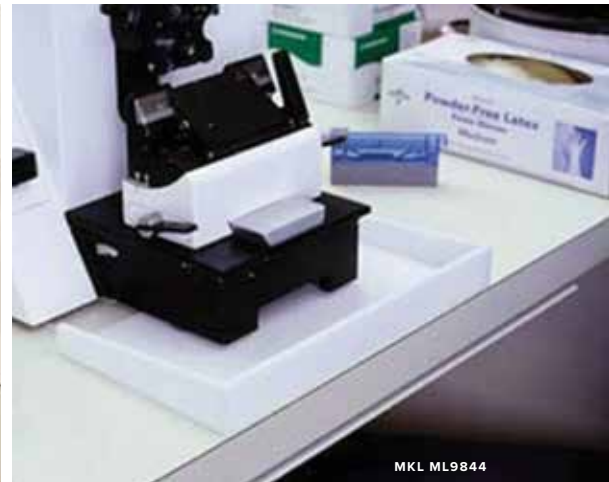

MKL ML9844



MICROTOME LEVELING DISC

- Less than dime-size disc placed on flat part of the microtome makes reliable bubble movement and consistent sensitivity
- Straight cut across any XY direction is assured when small black dot is centered in the bubble

TNR TN10 Leveling Disc 3/Pack



PARAFFIN COLLECTION TRAYS

- Constructed of durable acrylic
- Fits all brands of microtomes
- Slides under instrument to catch paraffin

MKL ML9844 11½”L x 6¼”W x 1¼”H Each



HEAT EXTRACTOR

- Stainless steel construction
- Flat side positions directly on top of specimen
- Can be used in all makes of cryostats

PPA 60MMHEATEXTRACTOR Heat Extractor, 60mm Each



UNIVERSAL MICROTOME ALIGNER

- Accommodates all makes and models of microtomes
- Fits into the cassette clamp and aligns the microtome utilizing the bubble level with the “X”, “Y” and “Z” axis
- Microtome must be level and specimen head clamp must be free of any debris to receive optimal performance
- Ensures microtome is ready to recut biopsies

MRE UMA Microtome Aligner Each

SPECIMEN COLLECTION





BIOHAZARD SYMBOL ABOVE TEAR LINE

RESEALABLE, FLAPPED DOCUMENT POUCH (ON BACK)

0.045MM (1.75MIL) THICKNESS

TANNER SCIENTIFIC® BIOHAZARD BAGS

- Three-wall construction (6" x 9") specimen bag
- Ideal for the transportation and delivery of biohazardous specimens or materials
- Resealable specimen bag contains a document pouch with a flap to ensure minimal movement of documents during transport
- Biohazard symbol **ABOVE** the tear line (weak-line) so when opened, the user only disposes the top portion of the bag, leaving more room in hazardous waste disposal

TNR 69BIOBAG Bio Bag, 6" x 9" 1,000/Case



PROSTATEPAK™ SPECIMEN COLLECTION KITS

- Ideal for the transportation, collection and identification of multiple tissue specimens from a biopsy
- Each container contains prefilled 10% neutral buffered formalin (NBF) and packaged in a convenient transport
- Site specific labels and a location diagram to keep specimen samples organized

MER PRO08	8 Vials	Kit
MER PRO10	10 Vials	Kit
MER PRO12	12 Vials	Kit
MER PRO14	14 Vials	Kit
MER PRO16	16 Vials	Kit

MULTI-PURPOSE CONTAINERS WITH SNAP-ON LIDS

- Translucent to view contents
- Containers are made of high density polyethylene (HDPE)
- Ideal for the collection and storage of histology and pathology specimens, fluids, powders and solids
- Disposable and stackable



GLO 271004*	4oz (120mL)	300/Case
GLO 271008	8oz Short (240mL)	100/Case
GLO 271009	8oz Tall (240mL)	100/Case
GLO 271016	16oz (480mL)	100/Case
GLO 271032	32oz (1,000mL)	100/Case
GLO 271064	64oz (2,000mL)	50/Case
GLO 271086	86oz (2,500mL)	25/Case
GLO 271172	172oz (5,000mL)	10/Case

NOTE: *4OZ CONTAINER IS MADE OF POLYPROPYLENE (PP)



**MERCEDES SCIENTIFIC®
10% (NBF) PREFILLED CONTAINERS
WITH SNAP CLICK LIDS**

- Specialized caps “click” into place to ensure airtight seal and prevent leaking
- Standard fixative used in most laboratories produces histologic artifacts that pathologists are trained to interpret professionally
- Produces consistent histologic artifacts and results when used as a primary fixative and followed by secondary fixation by alcohol

MER 102213	20mL Fill, 15mL Prefill	96/Case
MER 10240548	40mL Fill, 20mL Prefill	150/Case
MER 10240654	60mL Fill, 30mL Prefill	75/Case
MER 10240748	90mL Fill, 45mL Prefill	75/Case
MER 10240848	120mL Fill, 60mL Prefill	36/Case

**10% NEUTRAL BUFFERED FORMALIN
(NBF) PREFILLED CONTAINERS**

- Safe, cost-effective way to transport, store and retrieve pathology specimens filled with 10% neutral buffered formalin to 50% of container's capacity
- Clear polypropylene jars come with Bio-Tite closure system lids that are dual-threaded to minimize leakage
- Enhances cellular staining qualities and improves cell wall rigidity resulting in firmer cutting
- Highly visible OSHA compliant labeling

SCG 1007	7mL (3.5mL Prefill)	400/Case
SCG 1015	20mL (10mL Prefill)	100/Case
SCG 1030	40mL (20mL Prefill)	100/Case
SCG 1180	180mL (90mL Prefill)	32/Case
SCG 1480	480mL (240mL Prefill)	9/Case
SCG 2005	960mL (480mL Prefill)	5/Case
SCG 6064	64oz (32oz Prefill)	6/Case
SCG 6128	3.8L (1.9mL Prefill)	4/Case
SCG 2040	4L (2mL Prefill)	Each
SCG 6500	7.5L (3.75mL Prefill)	Each

**TAKE THE PRICE CHALLENGE
for a chance to receive a**

\$15 Starbucks® e-card.

Contact us today to find out how!



FABRIC LOCK BOXES

- Includes inner mesh pouch (envelope) for gel packs
- Adjustable strap for easy courier handling during pickup
- Standard royal blue regency color with silver text and red biohazard symbol printed on one side only

THY 36500	Small, 9" x 8" x 7", No Lock	Each
THY 36501	Small, Zipper Lock, 2 Keys	Each
THY 36502	Small, Zipper Lock, 2 Keys, Strap	Each
THY 36503	Large, 11" x 9" x 7", No Lock	Each
THY 36504	Large, Zipper Lock, 2 Keys	Each
THY 36505	Large, Zipper Lock, 2 Keys, Strap	Each



THY 36505



PLASTIC LOCK BOXES

- Made of sturdy high impact polystyrene (HIPS)
- Made for hanging on the door with over-the-door straps
- Viewing window for timesaving convenience and hinged door opens down for ease of use
- Includes lock and two matching keys for added security
- Standard off-white color with reflex blue text and red biohazard symbol printed on front side only

THY 36745	13½" x 10¼" x 6¾", No Strap	Each
THY 36506	13½" x 10¼" x 6¾", Straps	Each



THY 36506



(STRAPS & KEYS)
PLASTIC LOCK BOX
ACCESSORIES

STEEL LOCK BOXES

- Made from galvanized steel for sturdy construction
- Hinges are powder-coated to be rust-resistant
- Insulation maintains temperature for sample integrity
- Protect specimens with standard lock (includes 2 keys)
- Hanging models come with rubber surface protectors in the back corners to protect doors
- Floor models have a dimpled bottom plate to prevent moisture from being trapped

MCS KF100WC	11½" x 11½" x 9", Door Clips	Each
MCS KF200	13" x 11½" x 9", Floor	Each
MCS KF300	14" x 13" x 12", Floor	Each
MCS KF4000	15" x 24" x 12", Floor	Each
MCS KF6000	24" x 24" x 12", Floor	Each
MCS KH200	8" x 12" x 3½", Hanging	Each
MCS KH300	10" x 11" x 4", Hanging	Each
MCS KH400	9" x 12" x 6", Hanging	Each
MCS KH500	11" x 14" x 7", Hanging	Each
MCS KH550	11" x 14" x 4", Hanging	Each
MCS KH600	14" x 14" x 7", Hanging	Each
MCS KH700	16" x 19½" x 7", Hanging	Each



MCS KH500



MCS KF6000



MCS KF4000



MCS KF200



MCS KH600



MCS KH400



MCS KF550



MCS KF100WC



MCS KH700

GROSSING





REPLACEABLE TIP SCISSORS

- Stainless steel dissection scissors
- Remove tips when dull and replace with new ones

CAN RTS555	5" Scissor Handle, 6 Tips	Each
CAN RT0005	5" Scissor Tips	6/Pack
CAN RTC015	5" Combo (1 Handle with Set of 6 Tips)	Pack
CAN RTS666	6" Scissor Handle, 6 Tips	Each
CAN RT0006	6" Scissors Tips	Each
CAN RTC016	6" Combo (1 Handle with Set of 6 Tips)	Pack
CAN RTS777	7" Scissor Handle, 6 Tips	Each
CAN RT0007	7" Scissor Tips	Each
CAN RTC017	7" Combo (1 Handle with Set of 6 Tips)	Pack



ERGONOMIC FORCEPS

- Made of high quality stainless steel
- Designed for embedding or delicate grossing
- Lightweight handles and effortless squeeze-tension design for optimal embedding or grossing
- Perforated paddle handles for secure, slip-free grip
- Reduce hand fatigue during extended procedures

CAN 992200	5½", Serrated, Angled	Each
CAN 992202	5½", Smooth, Angled	Each
CAN 992205	5½", Serrated (1.5mm)	Each
CAN 992210	5½", Smooth (3mm)	Each
CAN 992220	7", Serrated (3mm)	Each
CAN 992230	7", Smooth, Angled	Each
CAN 992240	7", Smooth (3mm)	Each
CAN 992250	7", 1 x 2 Tooth Tip	Each
CAN 992260	7", Serrated (1.5mm)	Each
CAN 992605	7", Needle Tip	Each



MILTEX® SERRATED TIPPED FORCEPS

MIL 62	4" Serrated Tips	Each
MIL 64	4½" Serrated Tips	Each
MIL 66	5" Serrated Tips	Each
MIL 68	5½" Serrated Tips	Each
MIL 610	6" Serrated Tips	Each
MIL 612	7" Serrated Tips	Each
MIL 614	8" Serrated Tips	Each
MIL 616	10" Serrated Tips	Each
MIL 618	12" Serrated Tips	Each



MILTEX® WIDE TIPPED FORCEPS

MIL 18780	4" Straight, Serrated Tips	Each
MIL 18782	4" Half Curved, Serrated Tips	Each
MIL 18784	4" Full Curved, Serrated Tips	Each



PLASTIC FORCEPS

- Long, sturdy plastic forcep with guide pin
- Serrated tip and grip provide easy, consistent use
- Perfect for basic dissection or classroom applications

CAS 973901	5", Plastic, Blue	50/Pack
-------------------	-------------------	---------



TNR PATHBAGBLU (BLUE)

TANNER SCIENTIFIC® PATHPOUCH™ BIOPSY BAGS

- Manufactured from solvent resistant nylon
- Suitable for processing small biopsy and histological specimens
- The thin mesh (0.2 x 0.2mm) provides excellent fluid exchange and avoids small sample loss.
- Each convenient peel-open bag allows for placing and removing specimens rapidly.
- Easy-to-tear, not stiff

Small Biopsy Bags measure 30 x 45mm

TNR PATHBAG	White	1,000/Box
TNR PATHBAGBLU	Blue	1,000/Box

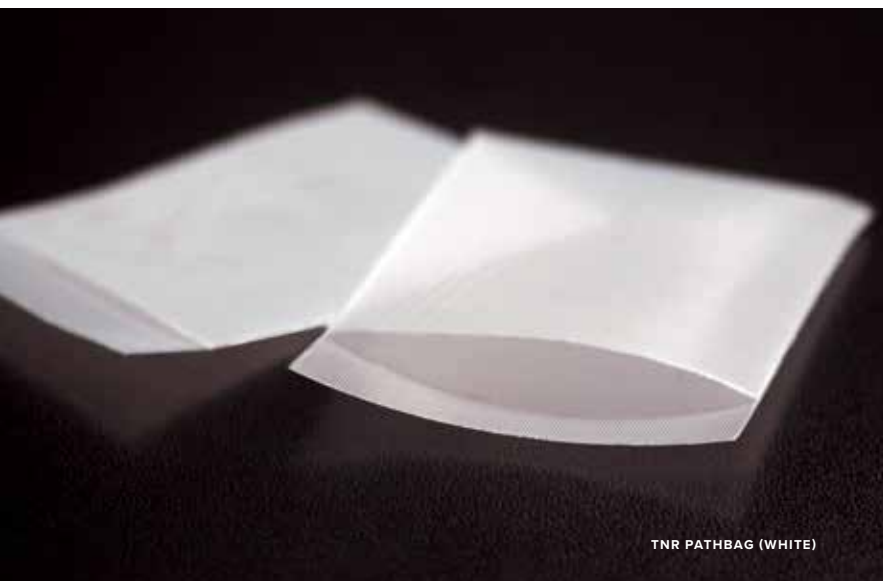

TNR PATHBAG (WHITE)



OBX 40R

HISTO•WRAP

- Freer flow of liquids, but not for use with acids
- Greater retention of even the smallest specimens
- Hard, lint free surface finish recovers tiny fragments
- Improved diffusion of processing reagents
- Superior wet strength even at 100°C
- Available as squares, rectangles, and filter circles

OBX 225	2" x 2", Square	500/Box
OBX 235	2" x 3", Rectangle	250/Box
OBX 245	2" x 4", Rectangle	250/Box
OBX 40R	3 7/8", Circle	100/Pack
OBX 55R	5 1/2", Circle	100/Pack
OBX SP22	2 1/2" x 2 1/2", Square	500/Box
OBX SP253	2 1/2" x 3", Rectangle	500/Box
OBX SP33	3" x 3", Square	500/Box



BIOPSY BAGS

- Design allows unrestricted fluid movement around tissue
- Bags peel open for quick and easy specimen removal

MOR BBS10002	30 x 50mm, Small	1,000/Box
MOR BBM20002	45 x 75mm, Medium	200/Box
MOR BBL50002	75 x 95mm, Large	500/Box

PLEASE NOTE: CASSETTES NOT INCLUDED



WHITE



BLACK



BLUE



YELLOW



CAN DX26280

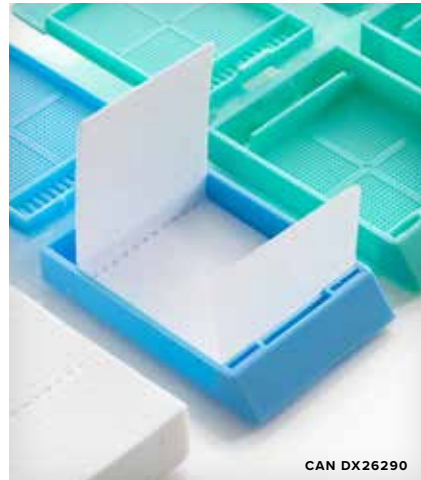

CAN DX26290



CAN BB0023

CAN BB0202W

MERCEDES SCIENTIFIC® BIOPSY FOAM PADS

- Soft, highly flexible, polyester square foam pads
- Ideal for processing biopsy specimens in histopathology using standard cassettes

MER BLKSPNG	Black	1,000/Bag
MER BLUESPNG	Blue	1,000/Bag
MER GRNSPNG	Green	1,000/Bag
MER WHTSPNG	White	1,000/Bag

CDI® BIOPSY PADS

- Special thin non-stick foam (1" x 1 1/8") allows for optimal fluid transfer with virtually no carryover
- Pressure on biopsy is greatly reduced to decrease the occurrence of artifact

CAN BP1000Y	Yellow	1,000/Pack
--------------------	--------	------------

SIMPORT® BIOPSY PADS

- Prevents biopsies from being lost during processing
- Polyester urethane foam achieves optimum solvent flow

SIM M4761	Blue	1,000/Pack
------------------	------	------------

TRI-FOLD BIOPSY PAPER

- Perforated folding filter paper for containing biopsies during processing
- Special tri-fold design folds once and then one more time on end to secure biopsy completely
- Fit edge to edge in cassette ensuring biopsy security
- Easy security at time of grossing, efficient "unwrapping" during embedding

CAN DX26280	Blue	500/Case
CAN DX26290	White	500/Case

BIOPSY WRAPS

- Optimal infiltration while preventing loss of specimen
- Colors sharply contrast to help facilitate the location of small biopsy specimens after processing
- Specialty filter paper cuts to an easy, ready-to-use size
- Available in dispenser packs for convenience

CAN BB0023	Blue, 2" x 3"	500/Box
CAN BB0202W	White, 2" x 2"	500/Box
IPC RL2X3PM	Pink, 2" x 3"	1,000/Box
IPC RL2X3WM	White, 2" x 3"	1,000/Box

PAPER TEA BAGS

- Oxygen bleached paper used in biopsy processing
- Porous paper provides maximum tissue protection

TEA BAG 2¼" x 2¼", White 500/Bag



TEA BAG

OPTICAL LENS PAPER

- Suitable for cleaning glass lenses on cameras, microscopes and other optical instruments
- 50 lint-free sheets glued and bound per booklet

CAS 5220 4" x 6" (Sheet) 25 Booklets/Pack



CAS 5220

GENERAL DATA® BIOPSY PAPER

- Non-absorbent porous mesh prevents reagent carryover
- Efficient solvent flow-through during tissue processing
- Reduces impressions made on tissue specimens
- **COLORS AVAILABLE:** Black or White

TRX BP-W 2½" x 1" (1¼" x 1" Folded) 500/Pack



TRX BP-W (WHITE)

CELLSAFE® BIOPSY CAPSULES

- Two-hinged interlocking frames with integral nylon mesh
- Extra fine mesh ensures high level of specimen security, zero tissue damage and low reagent carryover
- **COLORS AVAILABLE:** White or Blue

CEL 1110 Biopsy Capsules 1,000/Bag



CEL 1110 (WHITE)

FREE HENRY PLUSH FOR EVERY SEASON WITH YOUR ORDER.

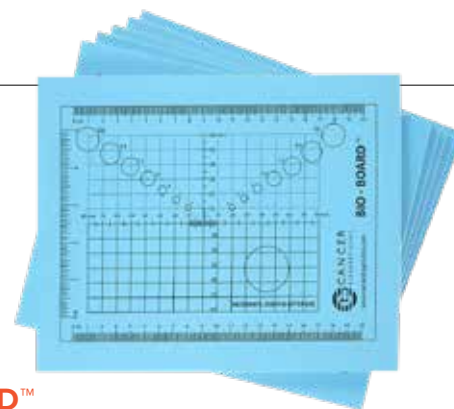

BIO-BOARD™

- Cut-resistant, foam-core board with light blue color and measurement markings provides great color contrast
- For routine grossing, frozen sections and photography
- Can be used multiple times with different quadrants
- Marked with inch and metric rulers and pre-measured circles for quick size referencing
- Incinerate or dispose after use

CAN BB081160 8" x 10", Light Blue 60/Box

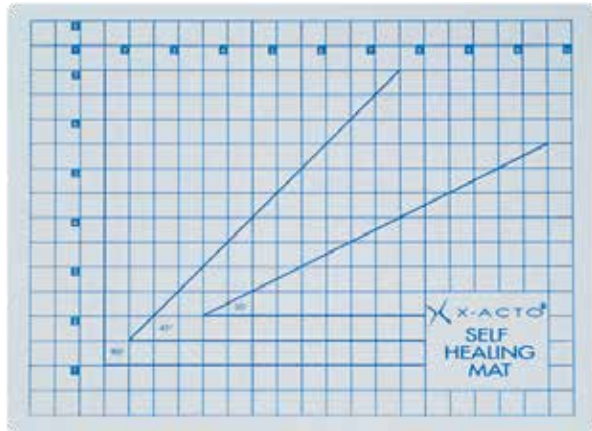

REUSABLE CUTTING BOARDS

- Self seal cutting base
- Permanently sealed to eliminate cracking or warping
- 5-ply construction for increased longevity
- Prevents blade run and damage to cutting edges
- Minimal cut marks due to rejuvenating material qualities
- Durable PVC surface allows for easy cleaning

MKI 5800W	12" x 18", White	Each
MKI 5800G	12" x 18", Gray	Each
MKI 5801W	18" x 24", White	Each
MKI 5801G	18" x 24", Gray	Each



DISSECTABLE™

- Made of heavy-duty, stain-resistant, thick polyethylene
- Drain groove carved all around the edge contains fluids
- Large cutting area with multiple dimensional scales in inches, centimeters, millimeters and circles
- Other side features two smaller cutting boards also supplied with dimensional scales
- Heavy-duty base elevates DissecTable™ to the right height and will also retain excess fluid if necessary

SIM M618	DissecTable™ Jr., 13" x 11" x 5"	Each
SIM M620	DissecTable™, 23" x 16" x 0.5"	Each
SIM M625	DissecTable™ Board Base	Each



DISPOSABLE CUTTING BOARDS

- Foam inner liner for pinning tissue
- Standard and metric scale on cutting surface
- Reference areas for assessing specimen size
- Ideal for photographic purposes
- Alleviates clean-up worries when working with infected tissues by disposal and incineration
- Excellent for teaching institutions

MKI 5700	Small, 8"W x 6 ² / ₃ "H	48/Pack
MKI 5701	Medium, 16"W x 6"H	24/Pack
MKI 5702	Large, 16"W x 13"H	12/Pack



CORK DISSECTING BOARDS

- Specifically designed for pinning tissue
- Neoprene cork cemented to marine plywood base
- Provides a very durable cutting surface resistant to absorption while permitting thorough rinsing
- Removable, non-skid legs provide the option to raise the cutting board for a more ergonomic workstation

MOP BC004	23"L x 16"W x 1"H	Each
MOP BC005	16"L x 12"W x 1"H	Each
MOP BC023	23"L x 16"W x 4"H, Legs	Each
MOP BC024	16"L x 12"W x 4"H, Legs	Each

CAS 971314



CAS 971313



TEASING NEEDLES

- Solid white plastic handle eliminates absorption of contaminants such as mold, fungus or fixatives
- Stainless steel needle eliminates rust and corrosion

CAS 971313	Straight	12/Pack
CAS 971314	Bent	12/Pack

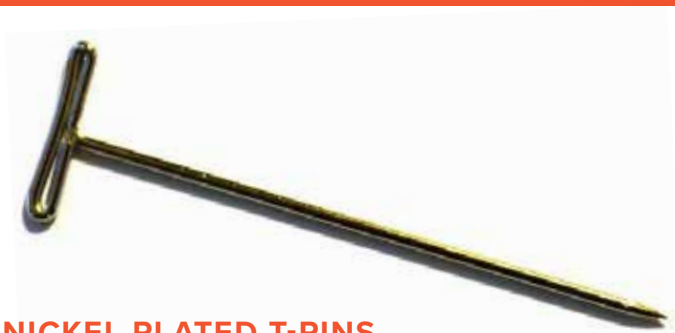

NICKEL PLATED T-PINS

- Pins (2" Length, 3/16" Head) are perfect for dissections

EIS PHTPINS	Nickel Plated T-Pins	100/Pack
--------------------	----------------------	----------



HAV HAN8P

PLASTIC SCALPEL HANDLE

- Ideal for post mortem applications
- Reusable, economical and autoclavable
- Lightweight plastic scalpel handle with a comfort grip
- Fits autopsy blades #60XT, #70XT and #AUT22XT
- Refined, lightweight and durable

HAV HAN8P	#8, Plastic, Comfort Grip	Each
------------------	---------------------------	------



ASP 371610



ASP 371615



ASP 371621

BARD PARKER® SCALPEL BLADES

- Intended for tissue separation or procedures requiring sharp surgical blades to puncture or cut
- Superior cutting advantage of stainless steel technology
- Consistent sharpness, control and strength
- Rib-Back® blade design for greater strength and control
- Individually packaged sterile for safety and ease of use

ASP 371610	#10, Disposable, Sterile	10/Box
ASP 371615	#15, Disposable, Sterile	10/Box
ASP 371621	#21, Disposable, Sterile	10/Box
ASP 371310	#10, Rib-Back®, Non-Sterile	150/Case
ASP 371311	#11, Rib-Back®, Non-Sterile	150/Case
ASP 371315	#15, Rib-Back®, Non-Sterile	150/Case
ASP 371321	#21, Rib-Back®, Non-Sterile	150/Case
ASP 371322	#22, Rib-Back®, Non-Sterile	150/Case
ASP 371340	#60, Rib-Back®, Non-Sterile	150/Case
ASP 371150	#10, SafetyLock™ Rib-Back®	50/Box
ASP 371151	#11, SafetyLock™ Rib-Back®	50/Box
ASP 371153	#15, SafetyLock™ Rib-Back®	50/Box
ASP 371155	#21, SafetyLock™ Rib-Back®	150/Case
ASP 371156	#22, SafetyLock™ Rib-Back®	150/Case



HAV HAN74



HAV HANG3M



HAV HANG74



HAV HAN8

STAINLESS STEEL BLADE HANDLES

- Ideal for post mortem applications
- Hand-crafted of premium quality stainless steel
- Refined, highly polished and extremely durable
- Fit various blades sizes for ergonomic user preference

HAV HAN74	Fits #60XT, #70XT	Each
HAV HAN8	Fits #60XT, #70XT, #22XT	Each
HAV HANG3M	Fits #10 to #15C	Each
HAV HANG74	Fits #20 to #25	Each



SUPER SCALPEL PM BLADE

- **REDESIGNED NEW STYLE** super scalpel with integrated black plastic handle that is also ergonomic
- “Thumb-notch” for leverage and comfort
- No need to replace blade: dispose whole knife when dull
- Designed for autopsies and large specimens

CAN SS0120 #120 (PM40) Blade 20/Case



FEATHER SURGICAL BLADES

- Stainless steel, disposable blades are characterized by superior cutting quality, strength and corrosion resistant
- Individually wrapped and sealed in aluminum foil to maintain sterility and ensure long shelf-life

ANX 2976 #22, Sterile 100/Box



BLADE-SAFE® BLADE REMOVAL

- Stainless steel construction for durability and stability
- Safely removes blades from handles without hands and remove the risk of puncturing skin

MIL 4100 Blade-Safe® Blade Removal Each



MYC 2001T12



MYC 2001T21



MYC 2001T15



HAV FSC22



MYC 3001T15C



MYC 2001T25

GLASSVAN® SCALPEL BLADES

- High-quality raw material construction creates longer lasting cutting edges and superior sharpness
- Individually wrapped sterile

MYC 2001T10	#10, Carbon Steel	100/Box
MYC 2001T11	#11, Carbon Steel	100/Box
MYC 2001T15	#15, Carbon Steel	100/Box
MYC 3001T15C	#15C, Stainless Steel	100/Box
MYC 2001T21	#21, Carbon Steel	100/Box
HAV FSC22	#22, Carbon Steel	100/Box
MYC 2001T25	#25, Carbon Steel	100/Box
HAV AUT60	#60, Carbon Steel	100/Box
MYC 2001T70GV	#70, Carbon Steel	100/Box

PUSH & CLICK

Secured by a reusable mounting bracket, which means user does not have to hold or brace disposal system when in use



QUICKSMART® BLADE REMOVAL

- Safe way to remove and contain used scalpel blades with single-hand technique: push and click
- Minimizes risks of injury and infection
- Built-in counter automatically shuts off to stop overfilling
- Puncture proof sharps container

QST QFRGEN 100 Blade Capacity Each



CAN SL0060



CAN SL0022



CAN SL0070

STEALTH™ SAFETY SCALPELS

- Integrated rigid plastic handle with protective sheath
- Slide sheath down for use, slide up when not in use
- Dispose when blade dulls

CAN SL0022	#22	10/Box
CAN SL0060	#60	10/Box
CAN SL0070	#70	10/Box



FINGER SCALPELS

- Blade attached to small slip resistant handle
- Ultimate in dexterity and convenience

CAN FS2222	#10, Non-Sterile	100/Case
CAN FS0022	#22, Non-Sterile	100/Case
CAN FS0060	#60, Non-Sterile	100/Case



MYC 6008T10



MYC 6008T11



MYC 6008T15



MYC 6008T21

TECHNOCUT® SURGICAL SCALPELS

- Superior sharpness and uniform cutting edges
- Each stainless steel blade covered with plastic protector
- Plastic handles are marked with a millimeter scale
- Individually wrapped and hermetically sealed

MYC 6008T10	#10	10/Box
MYC 6008T11	#11	10/Box
MYC 6008T12	#12	10/Box
MYC 6008T15	#15	10/Box
MYC 6008T21	#21	10/Box
MYC 6008T22	#22	10/Box



MYC 6008TR15



MYC 6008TR12



MYC 6008TR11



MYC 6008TR10

RETRACTABLE SCALPELS

- Top activated retractable feature exposes stainless steel blade and minimizes chance of injury during use
- Audible clicks indicate blade position
- Non-slip ribbed handles with metric scale
- Blade size indicated by color of slider
- Individually packaged sterile

MYC 6008TR10	#10	10/Box
MYC 6008TR11	#11	10/Box
MYC 6008TR12	#12	10/Box
MYC 6008TR15	#15	10/Box



AMX 740001



AMX 720200



AMX 740002

PERSONNA® BLADES

Single-Edge Prep Razor: Comfort-Coated™ for super-smooth cutting and specimen preparation

DermaBlade Shave Biopsy: Sterile, MicroCoat® coated stainless steel blade reduces skin and tissue trauma

Double-Edge Pathology: For use by pathologists in grossing tissue specimens prior to processing

Double-Edge Prep: Carefully ground and honed; added sharpness, edge retention and corrosion resistance

AMX 720001	DermaBlade Shave Biopsy	50/Box
AMX 720200	Double-Edge Pathology	100/Box
AMX 740002	Double-Edge Prep	100/Box
ANX D2877	Pathco Razor Blade Handle	Each



FIS S17302



FIS S65921

RAZOR BLADES

- Single-edged, surgical, carbon-steel blades
- Cutting edge on blade protected by paper shell
- For industrial, general and scientific purposes

FIS S17302	0.009" Thick	100/Pack
FIS S65921	0.012" Thick	100/Pack

IS IT YOUR FIRST TIME ORDERING ON OUR WEBSITE?



THERE'S A MONTHLY ROKU® RAFFLE - ORDER-TO-WIN!

Yes. Every month! (For first-time orders)



MACRO PREP KNIVES

- Sheffield stainless steel with longer lasting honed edges
- Disposable blade with a molded, integrated, non-slip plastic handle (finger guard) for autopsy and grossing

MKI 5004	4" Cartilage Knife	10/Box
MKI 5006	6" Trimming Knife	10/Box
MKI 5000	8" Autopsy/Surgical Knife	10/Box
MKI 5010	10" Lung Knife	10/Box
MKI 5012	12" Brain Knife	10/Box



FUSION ULTRA KNIFE

- All-in-one blade and integrated handle
- Extremely thin blade for trimming and sectioning tissue samples during surgical, grossing or autopsy procedures
- Dispose entirely when dull

CAN ULT702	6", Stainless Steel	5/Box
------------	---------------------	-------



DISSECTION KNIFE

- Extra sharp, hollow ground high-carbon stainless steel blade cast permanently to an all aluminum handle

CAN GK0007	7", Stainless Steel	5/Box
------------	---------------------	-------

MARKING



Mercedes
Scientific

TISSUE MARKING DYE

- Comes in 2oz. and 8oz. bottles
- **7 Colors Available:** Red, Orange, Yellow, Green, Blue, Violet, Black
- Special formulation to increase viscosity
- Ideal for use on formalin fixed, fresh or frozen tissues
- Pigments immediately bond to tissue surfaces without any drying or waiting time, and are preserved throughout tissue processing and staining
- Buy individually or in sets

**Ask us about our set options -
Accessories available!**



**MERCEDES SCIENTIFIC®
2OZ TISSUE MARKING DYE**

- Special formulation and increased viscosity
- Ideal for use on formalin fixed, fresh or frozen tissues
- Pigments immediately bond to tissue surfaces without any drying or waiting time, and are preserved throughout tissue processing and staining

MER DYE2OZA	1 of Each Color	Set
MER DYE2OZBK	Black	Each
MER DYE2OZBL	Blue	Each
MER DYE2OZG	Green	Each
MER DYE2OZO	Orange	Each
MER DYE2OZR	Red	Each
MER DYE2OZV	Violet	Each
MER DYE2OZY	Yellow	Each

**MERCEDES SCIENTIFIC®
TISSUE MARKING DYE**

- **Sets Include:** Plastic Black Tray, 50 Applicator Sticks

MER DYESET5	Includes 2oz and 8oz Bottles of Each: Blue, Black, Green, Red, Yellow	Set
MER DYESET6	Includes 2oz and 8oz Bottles of Each: Blue, Black, Green, Orange, Red, Yellow	Set
MER DYESET2OZ6	Includes 2oz Bottle of Each: Blue, Black, Green, Orange, Red, Yellow	Set
MER DYESET8OZ6	Includes 8oz Bottle of Each: Blue, Black, Green, Orange, Red, Yellow	Set
MER TRAY5	Tray Holds (5) 2oz Bottles and (5) 8oz Bottles	Each
MER TRAY6	Tray Holds (6) 2oz Bottles and (6) 8oz Bottles	Each
MER TRAY2OZ6	Tray Holds (6) 2oz Bottles	Each



**MERCEDES SCIENTIFIC®
8OZ TISSUE MARKING DYE**

- Same features as 2oz bottles (MER DYE2OZ)

MER DYE8OZBK	Black	Each
MER DYE8OZBL	Blue	Each
MER DYE8OZG	Green	Each
MER DYE8OZO	Orange	Each
MER DYE8OZR	Red	Each
MER DYE8OZV	Violet	Each
MER DYE8OZY	Yellow	Each



CDI® INK AID

An Acetic Acid mordant solution designed to be used with CDI's Tissue Dye formula. CDI's Tissue Marking Dyes are formulated to be used without a mordant, however Ink Aid may aid in adherence to particularly fatty tissue.

- Composition: >93% Water, <6% Acetic Acid, Propylene Glycol
- May aid in adherence to particularly fatty tissue
- Acetic acid solution for use with CDI® tissue dye formula

CAN IA4000 8oz Spray Bottle 5/Box



IPC BLUE™

TOLUIDINE BLUE BIOPSY MARKING DYE

- Ideal for use at the grossing station
- Formula made in 10% neutral buffered formalin
- Dark blue color allows for superior visualization of biopsy during embedding and cutting
- Convenient dispenser bottle prevents spillage or dry out
- Can be added directly to the tissue or on the processor
- No interference with routine H&E, IHC or special staining
- Continues fixation while grossing
- Dye is completely replaced when the slide is stained
- Formalin-based dye won't evaporate as rapidly as similar alcohol-based alternatives

IPC RMRIB-01	1oz (30mL)	Each
IPC RMRIB-02	2oz (60mL)	Each
IPC RMRIB-16	16oz (180mL)	Each

HIGGINS® BLACK INDIA INK

- Ideal at full strength for use in technical pens, lettering pens and airbrushes
- Will not chip, peel, feather or smear
- Can be diluted with water for transparent washes and to produce infinite shades
- For use on paper, board and film



HIG 44201 1oz Bottle



APPLICATOR STICKS

- Ideal for applying or stirring medicines
- Select-grade wood provides a smooth finish
- Made from close-grained white birch

DUK 9000	6" Wooden	1,000/Box
PRA 76200	6" Cotton Tipped	1,000/Box

POINTED WOOD APPLICATORS

- Each wooden stick is pointed on one end
- Made from non-sterile birch wood for multi-purpose use

CAN PT112 Pointed Stick, One End 100/Pack





CAN MD3000

CDI® TISSUE MARKING DYES

- For marking margins and multiple biopsies
- Define margins without bleeding, changing color or fading
- Optimal viscosity for easier application
- Bottles sealed with flip top dispenser cap
- **10 Colors Available:** Black, Blue, Green, Red, Yellow, Orange, Violet, Gold, Teal, Magenta

CAN 0728	8oz Bottle	Each
CAN 0727	2oz Bottle	Each

CDI® TISSUE MARKING DYE MULTI-USE SQUEEZERS KITS

- 4mL prefilled dispenser “squeezers” with caps for recapping unused portion
- Dye holds permanently through processing and staining
- Air-tight packaging keeps dyes from thickening
- **7 Colors Available:** Black, Blue, Green, Red, Yellow, Orange, Violet

CAN MD100	4mL Prefilled Squeezer	15/Box
CAN MD2000	6-Color Kit (3 of Each Color, Holding Tray)	Each
CAN MD3000	7-Color Kit (3 of Each Color, Holding Tray)	Each



CAN 04000



CAN 04300

CDI® EASY-SQUEEZE, DROPPER-TIPS

- Squeeze bottles easily dispense for large applications
- **10 Colors Available:** Black, Blue, Green, Red, Yellow, Orange, Violet, Gold, Teal, Magenta

CAN 0725	2oz Easy-Squeeze Bottle	Each
CAN 5117	2oz, 7-Color Set, No Tray	Set

CDI® BRUSH TIP APPLICATORS

- For small biopsies where precise application is required
- Available in 0.10 fl. oz (3mL) brush tip applicators
- **7-Color:** Black, Blue, Green, Red, Yellow, Orange, Violet
- **3-Color:** Gold, Teal, Magenta

CAN 0726	Brush Tip Applicator	5/Pack
CAN 04000	7-Color Set, Plastic Tray	Each
CAN 04300	3-Color Set, Plastic Tray	Each

CDI® TISSUE MARKING DYE KITS

- All Kits Include 50 Applicator Sticks

CAN 01000	5-Dye Kit, Wood Tray	Each
CAN 02000	6-Dye Kit, Wood Tray	Each
CAN 03000	7-Dye Kit, Wood Tray	Each
CAN 01000P	5-Dye Kit, Plastic Tray	Each
CAN 02000P	6-Dye Kit, Plastic Tray	Each
CAN 03000P	7-Dye Kit, Plastic Tray	Each

CAN 0725





MERCEDES SCIENTIFIC® BLACK LAB MARKERS

- Designed for use on lab equipment and consumable surfaces including plastic, glass, porcelain and metal
- Fine tip allows for detailed transcriptions on microscope slides and cassettes in permanent ink
- Practical clip prevents rolling away and can be secured on clothes and objects
- Cap can be stored on the end of the barrel to prevent risk of losing it
- Special ink prevents bleeding through the paper

MER MARKER Black Lab Markers 12/Box



EXTRA FINE PERMANENT MARKERS

- Xylene-free formula marks permanently on most surfaces including glass, metal, wood and plastic
- Narrow-barrell marker features fast, nearly instantaneous dry time to help minimize smudging and smearing

VAR PIL44102	Black	12/Box
VAR PIL44103	Blue	12/Box
VAR PIL44104	Red	12/Box
VAR PIL44105	Green	12/Box



TUNGSTEN-POINT LAB PEN

- Permanently mark glass slides, test tubes and labware
- Sharp, tungsten carbide tip etches glass, ceramic and plastic, and is retractable for safe storage

HEA HD1846 Tungsten-Point Lab Pen Each



KP MARKER PLUS®

- Laboratory marking pen is excellent for use on microscope slides and all types of cassettes
- Can be used as a coverslip marking pen
- Ultra fine point is able to write clearly on such small items as the PCR tubes or microcentrifuge tubes
- Quick drying time and virtually no smudging
- Withstands extremely low temperatures without smearing or fading
- Chemically resistant to most solvents and stains
- Ink is waterproof, smearproof and odorless

KLI KPMARKER KP Marker Plus®, Black 12/Box

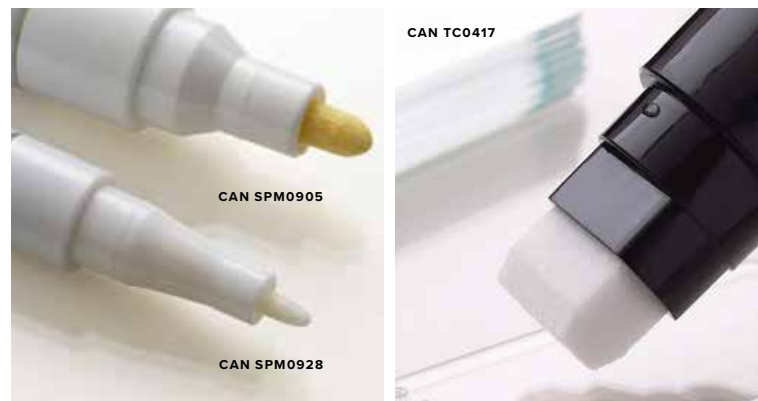

SUPER PAP PENS

- Surface tension provided by the circle drawn with the pen ensures that only the amount of antibody solution needed for sufficient reaction will be applied
- Stable up to 129°C in microwave heat

CAN SPM0928	Mini Tip	Each
CAN SPR0905	Regular Tip	Each

TISSUE CAPTURE PEN

- For better adherence of tissue sections to slides
- Pen “charges” approximately 3,500-5,000 slides

CAN TC0417 Tissue Capture Pen Each



BLACK MARKING PENCILS

- Smooth dark writing on slides and cassettes
- Formulated for laboratory use

CAN N1000 Black Marking Pencil 12/Box

EMBEDDING



ENDURE+™ & ENDURE™

MICROTOME BLADES

ENDURE+	Profile Type	Blade Length	Blade Thickness	Blade Height	UOM
MER LP100	Low Profile	76mm	0.25mm	8mm	50/Pack
MER HP200	High Profile	76mm	0.30mm	14mm	50/Pack
ENDURE					
TNR 315LP	Low Profile	80mm	0.25mm	8mm	50/Pack
TNR 554HP	High Profile	80mm	0.43mm	14mm	50/Pack

MERCEDES SCIENTIFIC®

MICROTOME BLADE

	Profile Type	Blade Length	Blade Thickness	Blade Height	UOM
MER MLP300	Low Profile	76mm	0.25mm	8mm	50/Pack
MER MHP500	High Profile	76mm	0.43mm	14mm	50/Pack

MERCEDES SCIENTIFIC®

MICROTOME BLADE PLUS

	Profile Type	Blade Length	Blade Thickness	Blade Height	UOM
MER 300PLUS	Low Profile	76mm	0.25mm	8mm	50/Pack
MER 500PLUS	High Profile	76mm	0.43mm	14mm	50/Pack

CL STURKEY® DIAMOND

CLS DT315DD	Low Profile, Bulk Dispenser	200/Pack
CLS DT315D50	Low Profile, Standard Dispenser	50/Pack

CL STURKEY® EXTREMUS

CLS DT315X50	Low Profile, Standard Dispenser	50/Pack
CLS DT315X	Low Profile, Box	170/Pack
CLS DT315XD	Low Profile, Bulk Dispenser	200/Pack
CLS D554X50	High Profile, Standard Dispenser	50/Pack
CLS D554X	High Profile, Box	100/Pack
CLS D554XD	High Profile, Bulk Dispenser	120/Pack

CL STURKEY® GOLD

CLS DT315G50	Low Profile, Standard Dispenser	50/Pack
CLS DT315G	Low Profile, Box	170/Pack
CLS DT315GD	Low Profile, Bulk Dispenser	200/Pack
CLS D554G50	High Profile, Standard Dispenser	50/Pack
CLS D554G	High Profile, Box	100/Pack
CLS D554GD	High Profile, Bulk Dispenser	120/Pack

CL STURKEY® INFINITY

CLS DT315N50	Low Profile, Standard Dispenser	50/Pack
CLS DT554N50	High Profile, Standard Dispenser	50/Pack



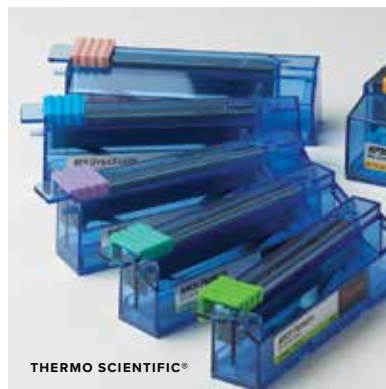

CL STURKEY® MONARCH

CLS DT315M50	Low Profile, Standard Dispenser	50/Pack
--------------	---------------------------------	---------

CL STURKEY® PREMIUM

CLS D554P50	High Profile, Standard Dispenser	50/Pack
CLS D554P	High Profile, Box	100/Pack
CLS D554PD	High Profile, Bulk Dispenser	120/Pack

CL STURKEY® SELECT

CLS DT554S50	High Profile, Standard Dispenser	50/Pack
CLS DT315S50	Low Profile, Standard Dispenser	50/Pack

CL STURKEY® SILVER

CLS DT315R50	Low Profile, Standard Dispenser	50/Pack
CLS DT315R	Low Profile, Box	170/Pack
CLS DT315RD	Low Profile, Bulk Dispenser	200/Pack
CLS D554R50	High Profile, Standard Dispenser	50/Pack
CLS D554RD	High Profile, Bulk Dispenser	120/Pack

THERMO SCIENTIFIC® DISPOSABLE MICROTOME BLADES

ITEM #	DESCRIPTION	PROFILE	ANGLE	QUANTITY
FIS 3050835	MB35 Premier	Low	35°	50/Pack
FIS 3051835	MX35 Premier	Low	34°	50/Pack
FIS 3052835	MX35 Premier+	Low	34°	50/Pack
FIS 3053835	MX35 Ultra	Low	34°	50/Pack
FIS 3050822	MB22 Premier	Low	22°	50/Pack
FIS 3150734	HP35 Coated	High	35°	50/Pack
FIS 3153735	HP35N Ultra	High	34°	50/Pack

ENCORE®

CRE 7380	Low Profile	50/Pack
CRE 7390	High Profile	50/Pack

DURAEEDGE®

CRE 7223	Low Profile	50/Pack
CRE 7310	High Profile	50/Pack

EDGE-RITE™

FIS 1407060	Low Profile	50/Pack
FIS 1407061	High Profile	50/Pack

SHUR/SHARP®

TRX DMBHD	Heavy Duty	35/Pack
TRX DMBHP	High Profile	50/Pack
TRX DMBLP	Low Profile	50/Pack



TANNER SCIENTIFIC®
METAL BASE MOLDS

TANNER SCIENTIFIC® METAL BASE MOLDS

- High-quality stainless steel construction
- Rounded corners for optimal paraffin ribboning
- Superior thermal exchange and conductivity
- Highly polished surface for easy specimen removal
- Fits most embedding rings and cassettes

TNR M07075	7 x 7 x 5mm	12/Pack
TNR M15155	15 x 15 x 5mm	12/Pack
TNR M24245	24 x 24 x 5mm	12/Pack
TNR M30245	30 x 24 x 5mm	12/Pack
TNR M37245	37 x 24 x 5mm	12/Pack

FLY INTO SAVINGS WITH
**ATOMIC
PANDA
FREE**
WITH YOUR ORDER.



MERCEDES SCIENTIFIC® MOLD RELEASE AGENT

- Stops paraffin and resin build-up from sticking and easily releases cooled paraffin blocks
- Cleans, conditions and extends a mold's life
- Packaged in a non-aerosol pump spray bottle

MER 6015125ML	4oz Spray Bottle	Each
----------------------	------------------	------

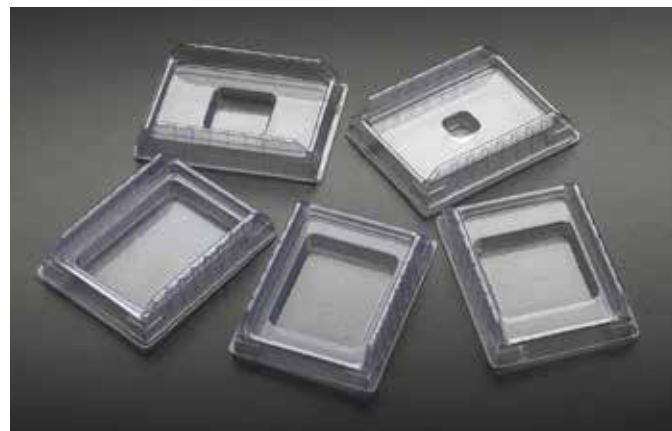

DISPOSABLE BASE MOLDS

- Specially formulated plastic material (PVC) offers excellent thermal exchange for paraffin
- Smooth interior finish and rounded corners facilitate specimen removal

SIM M4751	7 x 7 x 5mm	1,000/Case
SIM M4752	15 x 15 x 5mm	1,000/Case
SIM M4753	24 x 24 x 5mm	1,000/Case
SIM M4754	30 x 24 x 5mm	1,000/Case
SIM M4755	37 x 24 x 5mm	1,000/Case
SIM M47510	37 x 24 x 10mm	500/Case









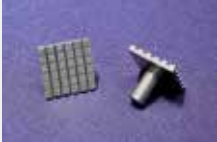

PARAFFIN BLOCK MAILERS

- Made of sturdy PVC and transparent to view contents
- Specifically designed for transporting paraffin blocks
- Attached cover easily closes but still very secure
- Suitable for all regular models of tissue/biopsy cassettes
- Use for handling and shipping up to 6 blocks as needed while keeping only 1 model of block mailer in inventory

SIM M4776	Holds 6 Blocks	50/Bag
------------------	----------------	--------

EMBEDDING WELL BARS, SETS & ACCESSORIES

PIN 121		18mm	4 Wells	Each
PIN 122		24mm	4 Wells	Each
PIN 123		30mm	3 Wells	Each
PIN 125		24mm, 30mm	2 Wells Each	Each
PIN 126		50 x 30mm Well Bar	Section Completely Fills a Standard Slide	Each
PIN 127		20 x 20 Deep Well Bar	(2) 6mm Deep 20mm Wells, (2) 9mm Deep 20mm Wells	Each
PIN 128		24 x 24 Deep Well Bar	(2) 6mm Deep 24mm Wells, (2) 9mm Deep 24mm Wells	Each
PIN 129		10mm Well Bar	(4) 10mm Square Wells, (2) 4mm Deep Wells, (2) 6mm Deep Wells	Each
PIN 111		Small Embedding Well Bar Set, 18mm	(4) Small Chucks, (2) Over-Chuck Freezing Blocks, (8) Dispensing Slides	Set
PIN 112		Medium Embedding Well Bar Set, 24mm	(4) Small Chucks, (2) Over-Chuck Freezing Blocks, (8) Dispensing Slides	Set
PIN 113		Large Embedding Well Bar Set, 30mm	(4) Large Chucks, (2) Over-Chuck Freezing Blocks, (8) Dispensing Slides	Set
PIN 114		24/30 Well Bar Set, 24mm/30mm Wells	(2) 24mm Wells, (2) 30mm Wells, (2) Large Chucks, (2) Small Chucks, (2) Over-Chuck Freezing Blocks, (8) Dispensing Slides	Set
PIN 115		50 x 30mm Well Bar Set	(1) 50 x 30mm Well Bar, (2) 55 x 35mm Chucks	Set
PIN 116		20 x 20 Deep Well Bar Set	(1) 20 x 20 Deep Well Bar, (2) Small Chucks, (2) Over-Chuck Freezing Blocks, (8) Dispensing Slides	Set
PIN 119		Freezing Griddle, Elevated Freezing Block	Epoxy-Coated Forceps, Putty Knife, Extra Elevating Bars	Set
PIN 101		Complete Set	(3) Well Bars (18, 24 & 30mm), (6) Small Chucks, (4) Large Chucks, (4) Over-Chuck Freezing Blocks, Chuck Bin, Cutting Board/Freezing Griddle, (16) Dispensing Slides, Elevated Freezing Block, Angled Embedding Forceps and Accessories	Set

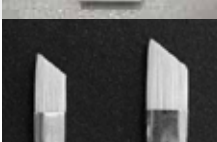
PIN 131		Small Chuck, 28mm Square, Stainless Steel	Each
PIN 132		Large Chuck, 36mm Square, Stainless Steel	Each
PIN 134		X-Large Chuck, 55 x 26mm Rectangle, Stainless Steel	Each
PIN 141		Over-Chuck Freezing Block	Each
PIN 142		Chuck Bin, Stainless Steel	Loose Fitting Unattached Cover, Easy Access Each
PIN 143		(8) Dispensing Slides	Each
PIN 171		Chuck Adapter	For Shandon™ Each
PIN 172		Chuck Adapter	For Tissue-Tek® Each
PIN 181		Frozen Section Brushes, Flat White Boar Bristles, Prevents Curling Through Brush	(2) #1 (3/8" Angle Cut), (2) #2 (1/2" Angle Cut), Cut at Angle, Very Stiff 4/Pack

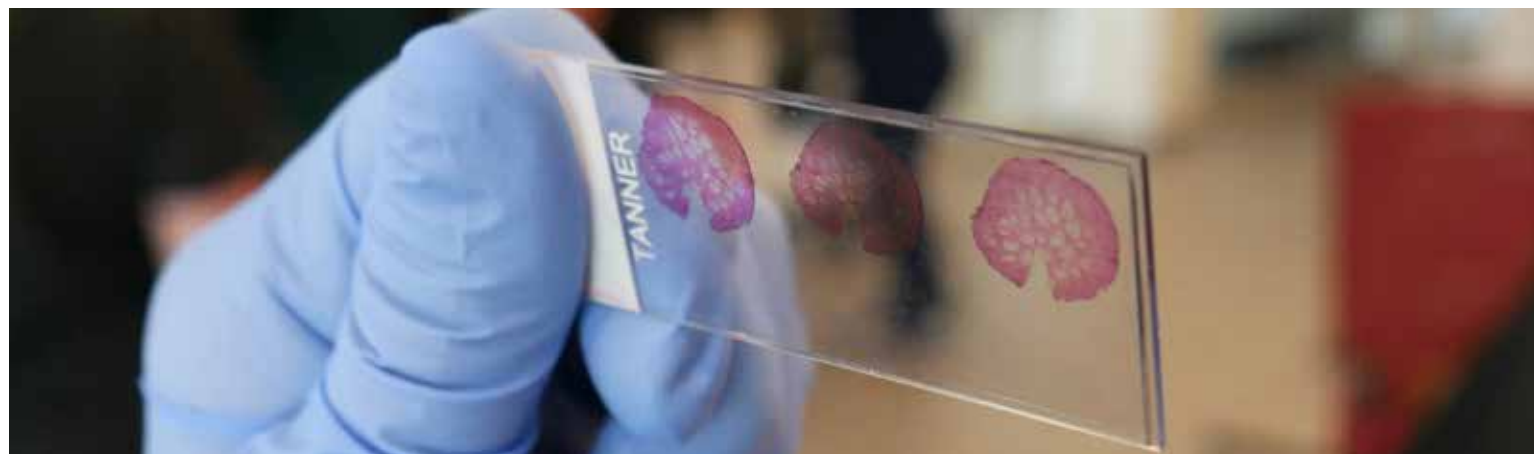



EPREDIA™ HISTOPLAST

- Formulation comprised of paraffin and plastic polymers
- Excellent processing yields thin, wrinkle-free sections

FIS 8330	Histoplast PE, 2lb	54° to 57°C	8/Case
FIS 8331	Histoplast Plus, 2lb	56°C	8/Case
FIS 8332	Histoplast LP, 2lb	50° to 54°C	8/Case



EPREDIA™ PARAFFIN TYPE 1, 3, 6, 9

- Flake form has a greater surface-to-weight ratio than pellets resulting in a faster melting time
- **Type 1:** contains no polymer, offers rapid infiltration
- **Type 3:** contains minimal polymer, offers fast infiltration
- **Type 6:** harder than Type 3, allows thinner sections
- **Type 9:** highest polymer content, extremely thin sections

ITEM#	DESCRIPTION	MELTING POINT	UOM
FIS 22050124	Type 1, 2lb	55° and 57°C	10/Case
FIS 22050125	Type 3, 2lb	55° and 57°C	10/Case
FIS 22050126	Type 6, 2lb	55° and 57°C	10/Case
FIS 22050127	Type 9, 2lb	55° and 57°C	10/Case



PUREAFFIN®

- Ultra-purified paraffin wax with additives to enhance infiltration, impart elasticity and provide easier cutting
- For open and closed tissue processors
- Blended to provide thorough tissue impregnation
- Facilitates excellent sectioning attributes

PureAffin® I™: Formulated with DMSO for enhanced infiltration and elasticity, ideal for infiltrating fatty tissues

PureAffin® E™: Use as a two-step paraffin system with *PureAffin® i™* or one-step for infiltration and embedding

PureAffin® Blue™: Tinted blue provides an optimal color contrast to clear or white biopsies; for superior cutting

PureAffin® X™: Harder paraffin with a lower melting point

ITEM#	DESCRIPTION	MELTING POINT	UOM
CAN EEPAR1	PureAffin® I	~56°C	8/Case
CAN EEPAR2	PureAffin® E	~56°C	8/Case
CAN EEPAR2B	PureAffin® Blue	~56°C	3/Case
CAN EEPAR3	PureAffin® X	50-53°C	3/Case



PARAPLAST®

- **Regular:** paraffin and plastic polymer construction; minimizes wrinkles for clear, smooth tissue specimens; compatible with most solvents and staining techniques
- **Plus:** added dimethyl sulphoxide (DMSO) improves rate of tissue infiltration, easier for cutting difficult tissues
- **Xtra:** unique blend of low molecular weight polymers and paraffin, low viscosity permits complete infiltration

MCC 501006	Regular, 1kg	56°C	8/Case
MCC 502004	Plus, 1kg	56°C	8/Case
MCC 503002	Xtra, 1kg	50° to 54°C	8/Case



PARAFFIN SCRAPERS

- **Floor Scraper:** 49½”L handle, durable 4”W blade
- **Maxi Scraper:** 4”W blade, comfort-grip handle, cover
- **Safety Scraper:** retractable blade, no-slip handle
- **Mini Scraper:** gets into tight spots around microtomes

MKL ML1138	Floor Scraper	Each
MKL ML1139	Blades (ML1138/ML7050)	10/Pack
MKL ML7050	Maxi Scraper	Each
MKL ML7049	Safety Scraper	2/Pack
MKL ML7048	Mini Scraper	4/Pack
MKL ML7051	Blades (ML7048/ML7049)	100/Pack



PARAFILM®

- Waterproof film prevents both sample evaporation and contamination while protecting anhydrous materials
- Can be folded repeatedly and twisted around sharp surface without rupturing
- More flexible and softer as temperature increases
- Partially returns to original length when tension removed
- Each roll is interlined with paper to prevent adhering
- Ideal for use with culture media

FIS 1337416	2” x 250’	Roll
FIS 1337410	4” x 125’	Roll
FIS 1337412	4” x 250’	Roll



PARAFFIN BRUSH

- Goat hair brush removes paraffin from microtomes and embedding compound from cryostats for better sections
- **Features:** Copper Ferrule, Dark Blue Wood Handle, Dark Bristles and EZ Blade Removal (Magnetic Tip)

CAN SLK1000	9” Brush	Each
--------------------	----------	------

ROUND CAMEL HAIR LACQUERING BRUSHES

- Large nominal sizes
- Each brush has an overall length of 8”
- Hair set in solvent resistant epoxy
- Maroon polished handles
- Fine black camel hair with rustproof seamless aluminum ferrule



SHB 3163SZ1	#1, ¾” Brush	Each
SHB 3163SZ2	#2, 13/16” Brush	Each
SHB 3163SZ3	#3, 15/16” Brush	Each
SHB 3163SZ4	#4, 1 1/16” Brush	Each
SHB 3163SZ5	#5, 1 1/8” Brush	Each
SHB 3163SZ6	#6, 1 3/16” Brush	Each



CAS LB31



CAS LB36



CAS LB30



CAS LB37



CAS LB38

CAMEL HAIR BRUSHES

- Helpful for dusting sensitive instruments
- Hair mounted on wooden handle with metal ferrule

CAS LB36	¾” Brush: 6½”L	Each
CAS LB37	1” Brush: 7¼”L	Each
CAS LB38	2” Brush: 8¼”L	Each
CAS LB29	Tips for CAS LB31	12/Pack
CAS LB30	Thick Brush: 9”L	Each
CAS LB31	Thin Brush: 7¾”L	12/Pack



NEG-50™ FREEZING MEDIA

- Water-soluble frozen medium yields high-quality sections down to -50°C without chatter
- Leaves no residue after staining
- Buffered to ensure proper alkalinity (pH = 8.0)
- Formulated to prevent tissue separation from the slide
- Available in **FIVE** different colors for easy identification
- Compatible with the Microm Automatic Cryo Approach (ACA) system

FIS 22110617	Colorless, 4oz Bottle	2/Case
FIS 22046512	Orange, 4oz Bottle	2/Case
FIS 22050451	Blue, 4oz Bottle	2/Case
FIS 22050452	Green, 4oz Bottle	2/Case
FIS 22050453	Pink, 4oz Bottle	2/Case
FIS 22050454	Yellow, 4oz Bottle	2/Case
FIS 22050450	1 of Each 4oz Bottle	6/Case

HISTOGEL® (SPECIMEN PROCESSING KIT)

- Encapsulate and retain even small, friable and viscous specimens during histological processing
- Penetrates without allowing specimen to escape
- Eliminates unwanted discoloration around specimens
- Remains inside the paraffin block during cutting and virtually unnoticeable during sectioning
- **Kit Includes:** (12) 10mL Vials, (2) WonderBlock Cooling Blocks, (1) Dry Bath Incubator, (500) Disposable Pipets

FIS 22110678	HistoGel® Kit	1/Case
---------------------	---------------	--------



FIS 22110678



ULTRAFREEZE



TFM™ TISSUE FREEZING MEDIA

- Advanced formulation supports tissue during cryotomy
- Enables precise cutting with support for cryosectioning at 3 microns
- Freezes tissue quickly without promoting crystallization even at the most extreme temperatures
- Easily remove during fixation and staining procedures without leaving behind residue
- Less curling to allow easier pick-up from the knife edge and flat sections to flow freely under the anti-roll device
- Reduced water content minimizes freeze fracture and does not cause autofluorescence
- Standard frozen sections for clinical diagnosis at 3u-6u are easy to obtain
- Available in **FIVE** colors enables histotechnologists to easily differentiate between multiple sections

TRX TFMC	Clear, 4oz	Each
TRX TFMG	Green, 4oz	Each
TRX TFMR	Red, 4oz	Each
TRX TFMB	Blue, 4oz	Each
TRX TFMY	Yellow, 4oz	Each

ULTRAFREEZE® FROZEN SECTION MEDIA

- Formulated to be an optimal cutting compound for frozen specimens
- Available in **FIVE** colors to optimize cutting efficiency in even the busiest labs
- Does not separate from tissue as it freezes like other frozen compounds
- Snip top with cap for variable dispensing

CAN UF1000	Clear, 4oz	Each
CAN UF1002	Blue, 4oz	Each
CAN UF1003	Green, 4oz	Each
CAN UF1004	Pink, 4oz	Each
CAN UF1005	Yellow, 4oz	Each

MERCEDES SCIENTIFIC® FREEZE SPRAY

- Original and non-flammable options
- Non-flammable freezing compound may be used as a general purpose laboratory reagent
- Fast cooling on thermoplastic appliances or archwires
- Evaporates quickly and leaves no residue
- Contains no ozone depleting compounds (CFC/HCFC)

MER 51022	Original, 10oz Can	Each
MER 51024	Non-Flammable, 10oz Can	Each

MERCEDES SCIENTIFIC® SUB-XERO®

- Designed for immunohistochemical assays, frozen tissue specimens, tissue distribution of proteins and nucleic acid molecules at precise cutting temperatures
- Leaves no residue on slides during staining

MER 5000	4oz (120mL) Bottle	Each
-----------------	--------------------	------



SEE MS. MERRY MOHS AT OUR MOHS TRAINING SESSIONS, HELD SEVERAL TIMES A YEAR AT OUR SUNNY FLORIDA HQ!



HISTOCOOL™

- Keeps ice frozen for long periods of time, stays frozen 6-8 hours on benchtop when kept in freezer overnight
- Freezer gel in sides and bottom keep ice frozen longer than traditional chilling methods
- Lid effectively limits surface from warm-air exposure, making ice last longer
- Space-saving design allows for stacking
- Less trips to the freezer throughout the day

CWS BHC001	Blue, Holds 30 Blocks	Each
CWS RHC001	Red, Holds 20 Blocks	Each

STAINING





PLAIN CIRCLES



P4 GRADE



P5 GRADE



FLUTED CIRCLES

QUALITATIVE PLAIN CIRCLES

- Cellulose fiber papers with good wet strength
- Suitable for gravity, vacuum filtration systems and low suction filtration; not suitable for nitrogen analysis
- Smooth surface with medium porosity

P4 GRADE

- For slightly slower uses, more retentive than P5 Grade
- Retains $MgNH_4PO_4$, silver sulfide and cadmium sulfide
- Collects particulates or chromic acid mist in air monitors

FIS 098036A	4.25cm	100/Pack
FIS 098036B	5.5cm	100/Pack
FIS 098036C	7cm	100/Pack
FIS 098036D	9cm	100/Pack
FIS 098036E	11cm	100/Pack
FIS 098036F	12.5cm	100/Pack
FIS 098036G	15cm	100/Pack
FIS 098036H	18.5cm	100/Pack
FIS 098036J	20.5cm	100/Pack
FIS 098036K	24cm	100/Pack

P5 GRADE

- For clarifying and removing particles 1µm and larger, and in applications not requiring low-ash or ashless paper
- For general lab use including clinical and spot testing and clarifying pharmaceuticals

FIS 09801AA	2.5cm	100/Pack
FIS 09801BB	3.5cm	100/Pack
FIS 09801J	4.25cm	100/Pack
FIS 09801A	7cm	100/Pack
FIS 09801B	9cm	100/Pack
FIS 09801C	11cm	100/Pack
FIS 09801D	12.5cm	100/Pack
FIS 09801E	15cm	100/Pack
FIS 09801F	19cm	100/Pack
FIS 09801G	24cm	100/Pack
FIS 09801H	33cm	100/Pack

FLUTED QUALITATIVE CIRCLES

P8 GRADE

- Cellulose fiber papers with high wet strength
- Fluting provides more filter area, faster flow rates in conical funnel and reduces likelihood of tearing
- Suitable for coarse particles and gelatinous precipitates

FIS 0979014D	12.5cm	100/Pack
FIS 0979014E	15cm	100/Pack
FIS 0979014F	18.5cm	100/Pack
FIS 0979014G	24cm	100/Pack

WHATMAN™ QUALITATIVE CIRCLES

P4 GRADE

- Cellulose filters used in qualitative analytical techniques to determine and identify materials, and to clarify liquids
- Useful as a rapid filter for routine clean-up of biological fluids or organic extracts during analysis
- Retains coarse particles for monitoring air pollution
- Used when high flow rates in air pollution monitoring are required and the collection of fine particles is not critical
- Extremely fast filtering with excellent retention of coarse particles and gelatinous precipitates

FIS 09825A	70mm	100/Pack
FIS 09825B	90mm	100/Pack
FIS 09825C	110mm	100/Pack
FIS 09825D	125mm	100/Pack
FIS 09825E	150mm	100/Pack
FIS 09825F	185mm	100/Pack
FIS 09825G	240mm	100/Pack
FIS 09825H	320mm	100/Pack
FIS 09825J	42.5mm	100/Pack
FIS 09825K	55mm	100/Pack
FIS 09825L	270mm	100/Pack

PLEASE NOTE: SOME SIZES MAY TAKE LONGER TO SHIP. CALL FOR AVAILABILITY OR FOR MORE INFORMATION.

GLASS STAIN DISHES

- Heavy, clear, soda-lime glass construction
- Hold a variety of different sized microscope slides

CAS SD10	Holds 10-20 Slides	Each
CAS SD20	Holds 20-Place Slide Rack (CAS SR20)	Each
CAS SD30	Holds 30-Place Slide Rack (CAS SR30)	Each
CAS SD60	Holds 60-Place Slide Rack (CAS SR60)	Each

STAINLESS STEEL STAIN RACKS		
CAS SR20	20-Place for SD20	Each
CAS SR30	30-Place for SD30	Each
CAS SR60	60-Place for SD60	Each



CAS SR20



CAS SR60



CAS SD60



WHEATON™ GLASS STAINING DISHES

- Dish and cover are made from soda-lime glass
- Nontarnishable rack withstands most staining solutions
- Hinged handle easily inserts and removes slides

VERTICAL

FIS 08815	Holds 10 Slides, Glass Cover, Rectangular Body, 5 Grooves	Each
FIS 08816	Holds 10 Slides, Plastic Cap, Rectangular Body, 5 Grooves	Each
FIS 08817	Holds 16 Slides, Glass Cover, 8 Grooves: Each Holds 2 Slides	Each
WTN 08813D	Holds 10 Slides (Immersion), Linerless Polypropylene Cap	Each

HORIZONTAL

FIS 08813A	Holds 50 Slides, Glass Cover	Each
-------------------	------------------------------	------



ACRYLIC STAINING STATIONS

- 3 flint-glass coplin jars with lids in acrylic stain station
- Labeling surface for easy identification of stains

MKL ML9860	8¾" L x 6" W x 1¾" H	Each
-------------------	----------------------	------



20-SLIDE GLASS STAINING DISH

- Dish, cover and rack made from soda-lime glass
- Stainless steel spring wire handle for manual staining
- Bottom of rack is open for rapid immersion and draining

FIS 088121A	Dish & Cover	3/Pack
FIS 088121B	Slide Rack	3/Pack
FIS 088121C	Handle	6/Pack



STAINING TRAYS & DISHES

- Made of solid stainless steel for durability
- Resistant to chemicals and corrosion and easy to clean
- Covers are used as humidity chambers

MKL ML8944	Tray, 10-Slide, Handle	Each
MKL ML8945	Dish, 30-Slide, Cover	Each
MKL ML8946	Tray, 30-Slide, Handle	Each
MKL ML8947	Dish, 60-Slide, Cover	Each
MKL ML8948	Tray, 60-Slide, Handle	Each



GLASS STAINING COPLIN JAR

- Ground-on glass cover and wide, flat, round base

CAS SD05	Holds 10 Slides	Each
-----------------	-----------------	------

PLASTIC STAINING COPLIN JAR

- Larger opening for easy placement and removal of slides
- Screw cap features a flat top, an easy grip knurled edge, deep thread and a seal ring to prevent leaks

BEL F44208	Holds 10 Slides	Each
-------------------	-----------------	------



MESH STRAINERS

- **3-Piece Mesh Stainer Set:** 3 1/8", 5 1/2", 7 7/8"
- Non-autoclavable, rust-resistant and dishwasher safe

TAR STRAIN	Stainless Steel Strainers	Set
-------------------	---------------------------	-----



SLIDE STAINING TRAY WITH LID

- Clean, fresh working surface area every time
- Reduce cross contamination and messy work areas
- Compact size and recessed handles for easy transport
- Pour spouts dispose unwanted liquid waste
- Dark lid protects slides for light sensitive applications

HEA HD15951A Holds 8 Slides 4/Pack



STAINTRAY™

- Tough ABS plastic withstands a wide range of chemicals
- Suitable for routine staining requiring a humid chamber
- Base holds excess solution dripping from slides
- Rubber feet ensure greater base stability
- Units are stackable for space saving purposes
- Clear cover allows for visual examination
- Black cover used for fluorescent work

SIM M9181	Clear Lid, Holds 10 Slides	Each
SIM M9182	Black Lid, Holds 10 Slides	Each
SIM M9201	Clear Lid, Holds 20 Slides	Each
SIM M9202	Black Lid, Holds 20 Slides	Each

EASY DIP™ SLIDE STAINING RACKS

- Holds up to 12 slides for use with slide staining jars
- Slides fit into individual slots for free passage and rapid drainage of staining fluids

SIM M90512DGY Dark Gray 6/Case



SLIDETRAY™

- Holds 20 slides in an almost horizontal position
- Stackable for reduced space on any shelf or lab counter
- Convenient microscope slide holder made of heavy-duty plastic to last even under the most adverse conditions
- Slides can be easily removed and inserted into position
- Uses minimum space on any shelf or laboratory counter

SIM M75520W Slide Tray, White 10/Case

EASYDIP™ SLIDE STAINING SYSTEM

- Ideal for frozen sections, special stains and processes
- Staining jars made of resistant acetal plastic
- Resists most staining agents such as alcohol and xylene
- Wide stable base for greater stability while the inside is recessed allowing for a smaller reagent volume of 80mL
- Easy to clean and no metals to corrode

SIM M90012AS	5 Jars (1 of Each Color), 1 Rack (SIM M90512DGY)	Kit
SIM M90012B	Blue Staining Jar	6/Case
SIM M90012G	Green Staining Jar	6/Case
SIM M90012P	Pink Staining Jar	6/Case
SIM M90012W	White Staining Jar	6/Case
SIM M90012Y	Yellow Staining Jar	6/Case

**EASYDIP™ SLIDE STAINING KIT**

- **Kit Includes:** (1) Anodized Aluminum Rack, (6) Assorted Color Jars, (1) Slide Staining Rack (SIM M90512DGY)

SIM M906	Anodized Aluminum Holder	Each
SIM M90612AS	EasyDip™ Slide Staining Kit	Kit



TRAY NOT INCLUDED

SLIDE STAINING RACK

- Stainless steel resists corrosion under normal use
- Adjustable to fit trays or sinks up to (21") inside
- Adjustment is made by sliding the clips to fit the tank

TAL 954002 23¾"L x 3½"W Each

GLASS STAINING DISHES AND COPLIN JARS - SEE PAGES 64-65

CASSETTES

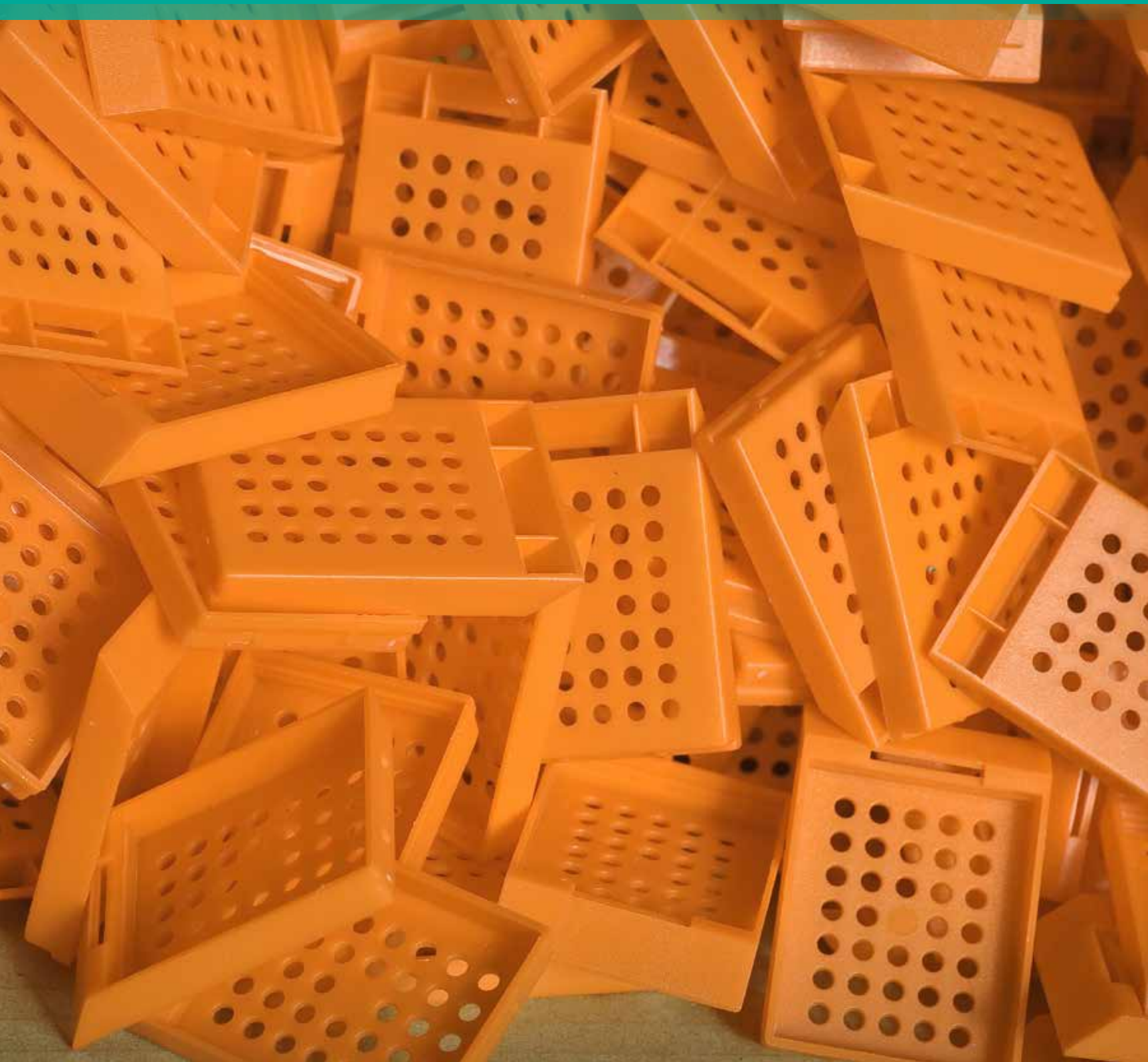

SuperFLO™ CASSETTES

The SuperFlo™ Cassette, a new generation emerging in the Simport® Histology Family.

- Molded from a special high-density polymer, these cassettes keep specimens safely submerged in liquid and are resistant to the chemical action of most histological solvents.
- Lateral vent design for a maximum fluid exchange and efficient tissue processing.
- Sloped walls, create a basket for small tissue management.
- Available in loose, sleeved, or taped packaging for easy printer loading.

SUPERFLO™ ONE-PIECE MODEL (LOOSE)

This model is a one-piece molded cassette so no separate lids to manage. It can be opened and closed up to five times guaranteed, securely relocking to avoid specimen loss.

	Opening	
SIM M530 Routine Embedding Cassette	0.91 x 3.67mm	1,500/Case
SIM M531 Biopsy Cassette	0.64 x 0.64mm	1,500/Case
SIM M532 Microbiopsy Cassette	0.30 x 0.30mm	1,500/Case

TAPED SUPERFLO™ ONE-PIECE MODEL

Add the color number provided below after the base item#, then add a "T" at the end to indicate "Taped".

	Opening	
SIM M430 Routine Embedding Cassette	0.91 x 3.67mm	1,500/Case
SIM M431 Biopsy Cassette	0.64 x 0.64mm	1,500/Case
SIM M432 Microbiopsy Cassette	0.30 x 0.30mm	1,500/Case

SUPERFLO™ HINGED-HOOK MODEL (LOOSE)

This model has a special hinge that holds the base and the cover together. The hinge design allows the cassette to be opened and closed as often as required.

SLEEVED SUPERFLO™ HINGED-HOOK MODEL

Add the color number provided after the base item#, then add "SL" at the end to indicate "Sleeved". *Sleeved cassettes come 750/Cs.

	Opening	
SIM M533 Routine Embedding Cassette	0.91 x 3.67mm	1,500/Case*
SIM M534 Biopsy Cassette	0.64 x 0.64mm	1,500/Case*
SIM M535 Microbiopsy Cassette	0.30 x 0.30mm	1,500/Case*

TAPED SUPERFLO™ HINGED-HOOK MODEL

Add the color number provided after the base item#, then add a "T" at the end to indicate "Taped".

	Opening	
SIM M433 Routine Embedding Cassette	0.91 x 3.67mm	1,500/Case
SIM M434 Biopsy Cassette	0.64 x 0.64mm	1,500/Case
SIM M435 Microbiopsy Cassette	0.30 x 0.30mm	1,500/Case

CHOOSE FROM THE FOLLOWING COLORS:

(Add the color number to the end of the base item#.)

○ WHITE (2)	● BLUE (6)	● LILAC (10)
● PINK (3)	● PEACH (7)	● ORANGE (11)
● GREEN (4)	● TAN (8)	● AQUA (12)
● YELLOW (5)	● GRAY (9)	



ONE-PIECE
ROUTINE EMBEDDING CASSETTE



ONE-PIECE BIOPSY CASSETTE



ONE-PIECE
MICROBIOPSY CASSETTE



HINGED-HOOK
BIOPSY CASSETTE

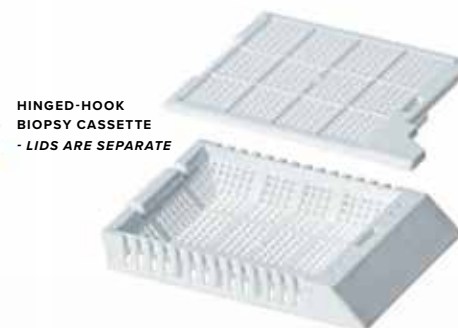

HINGED-HOOK
BIOPSY CASSETTE
- LIDS ARE SEPARATE

HINGED-HOOK
ROUTINE EMBEDDING
CASSETTE



HINGED-HOOK
MICROBIOPSY CASSETTE



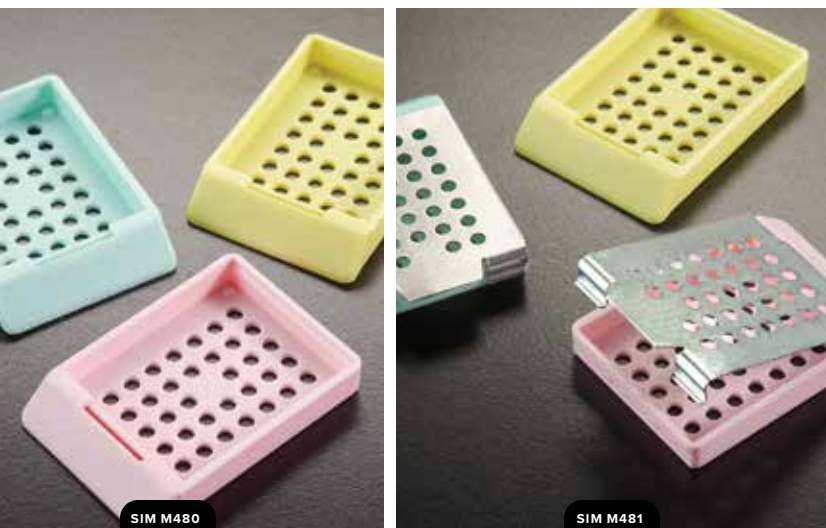

EMBEDDING CASSETTES

- Suitable for holding and identifying tissue samples in processing, embedding, and sectioning procedures
- Fit securely in microtome chuck adapters
- Resists the chemical action of most histological solvents
- Standard metal lids (**SIM M481**) keeps specimens in complete safety during processing
- Slanted writing surface accepts markings easily, permitting sample identification throughout all stages of embedding and long afterwards when in archives
- Each case contains (3) dispenser boxes of 500 cassettes

SIM M480	Embedding, No Lid	1,500/Case
SIM M481	Metal Lids for M480	25/Pack

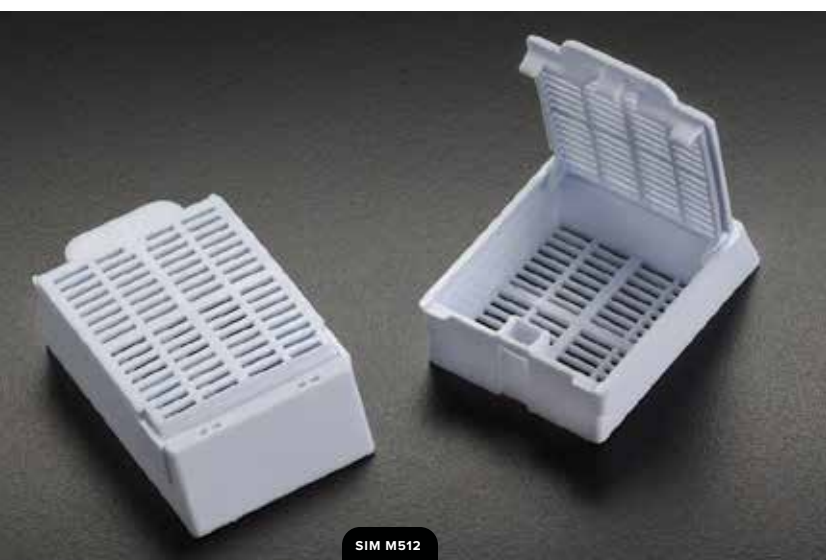

MACROSETTE™ CASSETTES

- Designed to hold larger tissue specimens during the embedding process, as well as in a storage cabinet
- **TWICE AS HIGH AS HISTOSETTE® CASSETTES (13MM)**
- One-piece integral lid eliminates the need for steel lids
- Can be opened and closed as often as necessary and always relock securely without danger of specimen loss
- Large labeling areas are located on three sides of the cassettes for convenience
- Each case contains (3) dispenser boxes of 250 cassettes

SIM M512	Embedding, White	750/Case
-----------------	------------------	----------

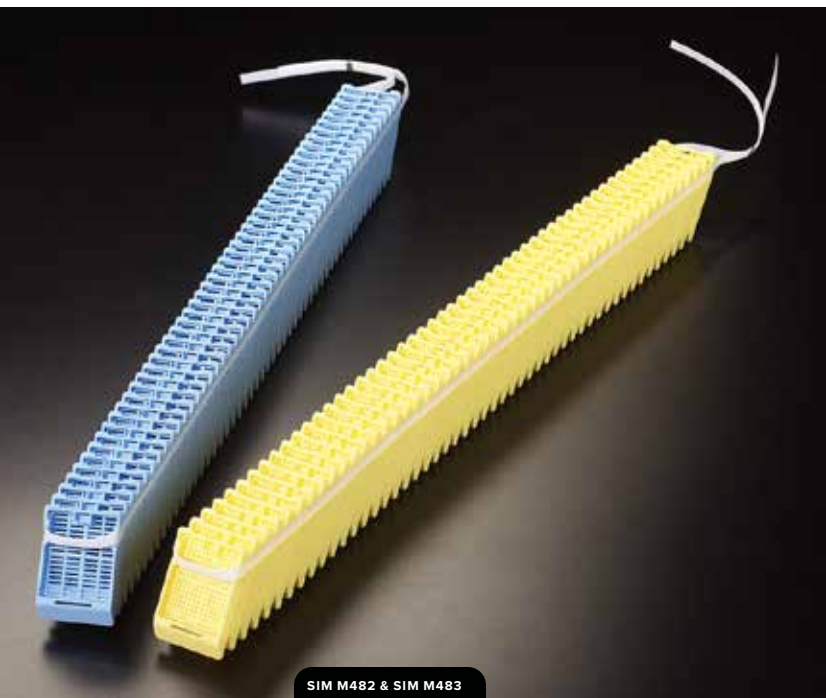

FREE HENRY PLUSH FOR EVERY SEASON WITH YOUR ORDER.

CHOOSE FROM THE FOLLOWING COLORS:

(Add the color number to the end of the base Item#.)

- WHITE (2)
- BLUE (6)
- LILAC (10)
- PINK (3)
- PEACH (7)
- ORANGE (11)
- GREEN (4)
- TAN (8)
- AQUA (12)
- YELLOW (5)
- GRAY (9)

HISTOSETTE® I CASSETTES

- Molded from a special high density polymer
- Keep specimens safely submerged in liquid
- Resists the chemical action of most histological solvents
- Efficient flow-through slots maximize fluid exchange and ensure proper drainage
- One-piece integral lid eliminates the need for steel lids
- Just snap apart and conveniently lock the lid into the base of the cassette
- Can be opened and closed as necessary and always relock securely without danger of specimen loss
- **M490/M491:** Not suitable for automated printers
- **M498/M499:** Anterior writing area is 45° instead of 30°
- Each case contains (3) dispenser boxes of 500 cassettes

SIM M490	Tissue, 30° Angle	1,500/Case
SIM M491	Biopsy, 30° Angle	1,500/Case
SIM M498	Tissue, 45° Angle	1,500/Case
SIM M499	Biopsy, 45° Angle	1,500/Case



HISTOSETTE® II CASSETTES

- Molded from a special high density polymer
- Keep specimens safely submerged in liquid
- Resists the chemical action of most histological solvents
- Efficient flow-through slots maximize fluid exchange and ensure proper drainage
- Anterior writing area is slanted at a 45° angle

M485/M486

- Most convenient for cassette labeling instruments since covers are already removed from cassettes and are packaged separately in the case
- Each case contains (2) dispenser boxes of 500 cassettes and (1) dispenser box of 1,000 covers

M492/M493

- Can be opened and closed as necessary and always relock securely without danger of specimen loss
- One-piece integral lid eliminates the need for steel lids
- Each case contains (3) dispenser boxes of 500 cassettes

SIM M485	Tissue, Lids Separate	1,000/Case
SIM M486	Biopsy, Lids Separate	1,000/Case
SIM M492	Tissue, Lids Attached	1,500/Case
SIM M493	Biopsy, Lids Attached	1,500/Case



CHOOSE FROM THE FOLLOWING COLORS:

(Add the color number to the end of the base Item#.)

- | | | |
|--------------|-------------|---------------|
| ○ WHITE (2) | ○ BLUE (6) | ○ LILAC (10) |
| ○ PINK (3) | ○ PEACH (7) | ○ ORANGE (11) |
| ○ GREEN (4) | ○ TAN (8) | ○ AQUA (12) |
| ○ YELLOW (5) | ○ GRAY (9) | |



SIM M509



SIM M510



SIM M510

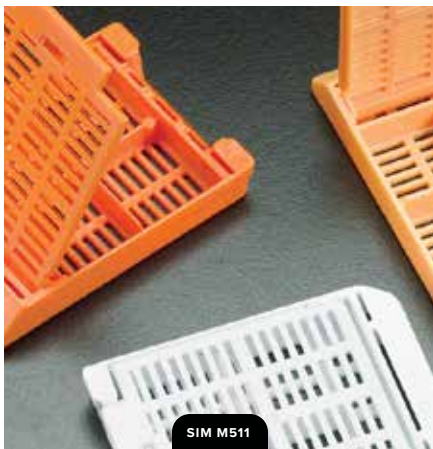

SIM M511



SIM M515



SIM M516



SIM M517



SIM M518

SLIMSETTE™ CASSETTES

- Unique recessed cover allows cassettes to be stacked in automatic labeling machines and in storage cabinets
- Molded from a special high density polymer
- Keep specimens safely submerged in liquid
- Resists the chemical action of most histological solvents
- Can be opened and closed as often as necessary and always relock securely without danger of specimen loss
- Large labeling areas for easy identification
- Anterior writing area is slanted at a 45° angle
- **M509:** 114 openings each measuring 1 x 5 mm
- **M510:** 392 openings ensure maximum fluid exchange
- **M511:** 4 square compartments each measuring 13mm
- Each case contains (3) dispenser boxes of 500 cassettes with covers assembled

SIM M509	Tissue, 1 Compartment	1,500/Case
SIM M510	Biopsy, 1 Compartment	1,500/Case
SIM M511	Tissue, 4 Compartments	1,500/Case

SWINGSETTE™ CASSETTES

- Molded from a special high-density polymer
- Keep specimens safely submerged in liquid
- Resists the chemical action of most histological solvents
- Efficient flow-through slots maximize fluid exchange and ensure proper drainage.
- Special hinge holds the base and cover together, allows cassettes to be opened and closed as often as necessary
- Cover can be removed and re-inserted easily without danger of specimen loss
- Large tab for convenient and easy opening of lid
- Anterior writing area is slanted at a 45° angle

M515/M516

- Each case contains (3) dispenser boxes of 500 cassettes

M517/M518

- Covers are packaged separately in the case
- Each case contains (2) dispenser boxes of 500 cassettes and (1) dispenser box of 1,000 covers

SIM M515	Tissue, Lids Attached	1,500/Case
SIM M516	Biopsy, Lids Attached	1,500/Case
SIM M517	Tissue, Lids Separate	1,000/Case
SIM M518	Biopsy, Lids Separate	1,000/Case

CHOOSE FROM THE FOLLOWING COLORS:

(Add the color number to the end of the base Item#.)

- WHITE (2)
- BLUE (6)
- LILAC (10)
- PINK (3)
- PEACH (7)
- ORANGE (11)
- GREEN (4)
- TAN (8)
- AQUA (12)
- YELLOW (5)
- GRAY (9)

UNISETTE™ CASSETTES

- **GREAT ALTERNATIVE TO SAKURA UNI-CASSETTE®**
- Molded from a special high density polymer
- Keep specimens safely submerged in liquid
- Resists the chemical action of most histological solvents
- Efficient flow-through slots maximize fluid exchange and ensure proper drainage
- One-piece integral lid eliminates the need for steel lids
- Snap-latch and hinge-lock design stop early separation of base and lid and allows for one-hand operation
- Can be opened and closed as often as necessary and always relock securely without danger of specimen loss
- Anterior writing area is slanted at a 35° angle
- Each case contains (3) dispenser boxes of 500 cassettes

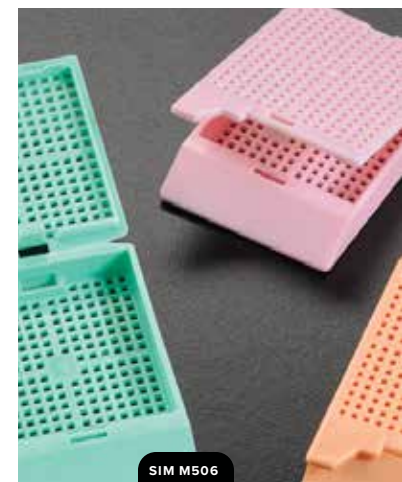

SIM M505	Tissue	1,500/Case
SIM M506	Biopsy	1,500/Case

MICROMESH™ BIOPSY CASSETTES

- **NO BIOPSY PADS REQUIRED**
- Offers 1,676 square openings (0.38mm) allowing for a greatly improved fluid exchange and drainage without having to use biopsy pads
- Large anterior slots in both cassette and cover ensure the Micromesh biopsy cassette will sink rapidly
- Large square compartment measuring 27mm is perfect even for needle biopsies
- Cover does not protrude above the cassette to save space allowing more cassettes to be stacked in automatic labeling machines and tissue processors
- Molded from a special high density polymer
- Keep specimens safely submerged in liquid
- Resists the chemical action of most histological solvents
- Can be opened and closed as often as necessary and always relock securely without danger of specimen loss
- Anterior writing area is slanted at 45° to make cassette more suitable to use with automated cassette printers
- Each case contains (4) dispenser boxes of 250 cassettes with covers assembled



SIM M507	Single Compartment	1,000/Case
SIM M508	Four Compartments	1,000/Case

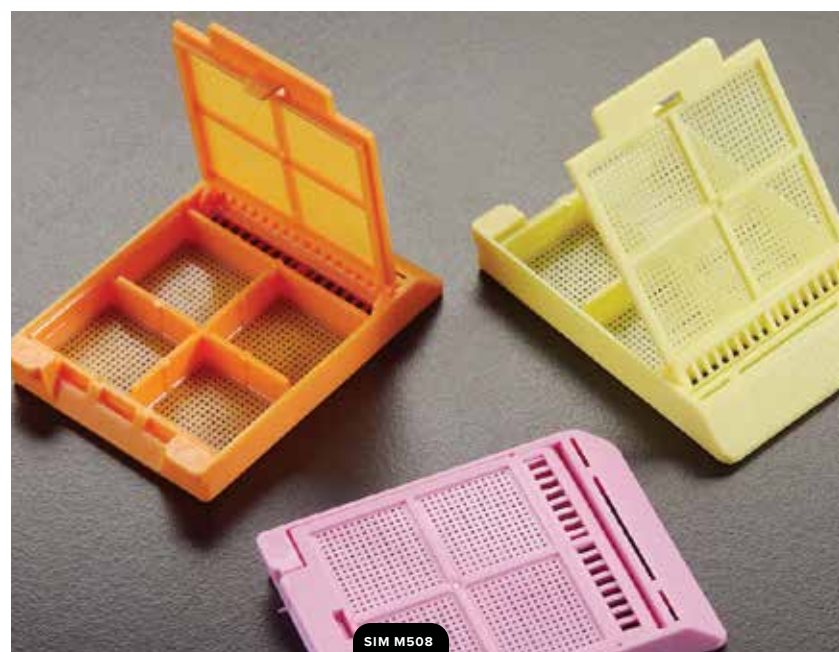

CHOOSE FROM THE FOLLOWING COLORS:

(Add the color number to the end of the base Item#.)

- WHITE (2)
- BLUE (6)
- LILAC (10)
- PINK (3)
- PEACH (7)
- ORANGE (11)
- GREEN (4)
- TAN (8)
- AQUA (12)
- YELLOW (5)
- GRAY (9)



SIM M4057T



SIM M4053T



SIM M40612T



SIM M40610T



SIM M40710T



SIM M4079T



SIM M4074T

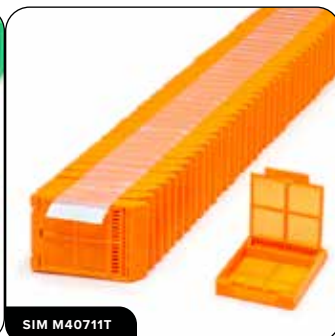

SIM M40711T

UNISETTE™ II (FOR PRIMERA® PRINTERS)

IN QUICKLOAD™ STACKS

- Disposable plastic cassettes hold tissue specimens during processing and embedding as well as in storage
- Molded from a special high-density polymer
- Keep specimens safely submerged in liquid
- Resists the chemical action of most histological solvents
- Efficient flow-through slots maximize fluid exchange and ensure proper drainage
- Can be opened or closed as required and always relock securely without danger of specimen loss

MANUAL FEED PRINTER

3 Dispenser Boxes of 500 Cassettes

SIM M405	Unisetite™ II, Tissue	1,500/Case
SIM M406	Unisetite™ II, Biopsy	1,500/Case

AUTOMATED FEED PRINTER

25 Stacks of Taped Cassettes

SIM M405T	Unisetite™ II, Tissue	1,000/Case
SIM M406T	Unisetite™ II, Biopsy	1,000/Case

MICROMESH™ (FOR PRIMERA® PRINTERS)

IN QUICKLOAD™ STACKS

- Square openings (0.38mm) allow for a greatly improved fluid exchange without having to use biopsy pads
- Large anterior and posterior slots in both cassette and cover ensure the cassette will be submerged rapidly
- Mesh ensures efficient fluid exchange and drainage
- One-piece integral lid eliminates the need for steel lids
- Recessed cover allows more cassettes to be stacked in automatic labeling machines and storage drawers

MANUAL FEED PRINTER

4 Dispenser Boxes of 250 Cassettes

SIM M407	Micromesh™, Biopsy	1,000/Case
-----------------	--------------------	------------

ROBOTIC FEED PRINTER

50 Stacks of Taped Cassettes

SIM M407T	Micromesh™, Biopsy	2,000/Case
------------------	--------------------	------------

CHOOSE FROM THE FOLLOWING COLORS:

(Add the color number to the end of the base Item#.)

- WHITE (2)
- BLUE (6)
- LILAC (10)
- PINK (3)
- PEACH (7)
- ORANGE (11)
- GREEN (4)
- TAN (8)
- AQUA (12)
- YELLOW (5)
- GRAY (9)

SPECIALLY DESIGNED FOR AUTOMATED & MANUAL PRIMERA® CASSETTE PRINTERS

SLEEVED CASSETTES

- **ESPECIALLY FOR USE WITH THERMOFISHER PRINTERS**
- Suitable for hoppers; QuickLoad™ sleeve will load in cassette labeling instruments in one simple operation
- Transparent sleeve allows viewing of cassettes in order to confirm there is no jam in sleeve during printing
- Molded from a special high density acetal polymer
- Keep specimens safely submerged in liquid
- Totally resistant to the chemical action of most solvents used in histology laboratories
- Efficient flow-through slots maximize fluid exchange and ensure proper reagent drainage
- Each case contains 10 sleeves of 75 cassettes
- **SWINGSETTE™**: 10 bags of 75 lids packaged separately

SIM M480SL	Embedding	750/Case
SIM M485SL	Histosette® II, Tissue	750/Case
SIM M486SL	Histosette® II, Biopsy	750/Case
SIM M507SL	Micromesh™, Biopsy	750/Case
SIM M509SL	Slimsette™, Tissue	750/Case
SIM M510SL	Slimsette™, Biopsy	750/Case
SIM M517SL	Swingsette™, Tissue	750/Case
SIM M518SL	Swingsette™, Biopsy	750/Case

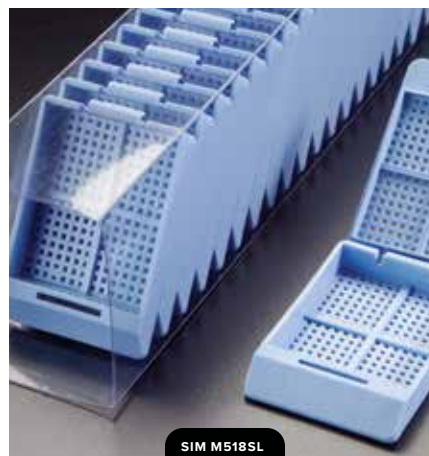

SIM M518SL



SIM M509SL



SIM M507SL

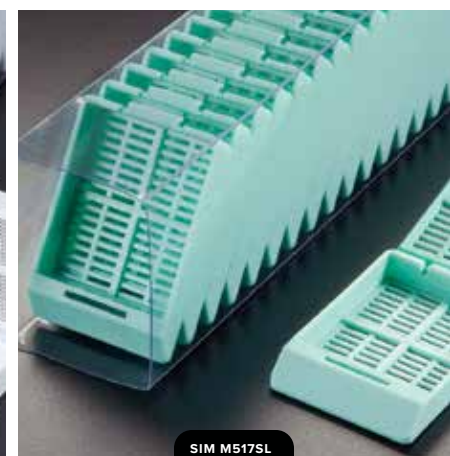

SIM M517SL

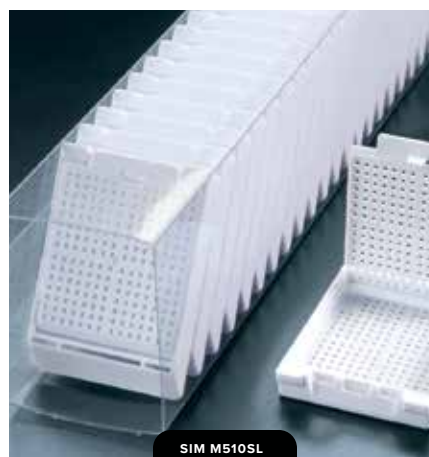

SIM M510SL



SIM M480SL



SIM M485SL & SIM M486SL

SLEEVED CASSETTES

are compatible with ThermoFisher Printers!

PICTURED (RIGHT) THERMO SCIENTIFIC® PRINTMATE™ AS CASSETTE PRINTER

- Eliminate waste and streamline labeling process by printing cassettes on-demand at grossing station
- Small footprint allows the printer to fit easily next to grossing station
- Eliminate manual handwriting processes
- Print only the cassettes needed, right at the point of use
- Prints each cassette in 10 seconds or less
- Print barcodes on cassettes to automate downstream processes



CHOOSE FROM THE FOLLOWING COLORS:

(Add the color number to the end of the base Item#.)

- WHITE (2)
- BLUE (6)
- LILAC (10)
- PINK (3)
- PEACH (7)
- ORANGE (11)
- GREEN (4)
- TAN (8)
- AQUA (12)
- YELLOW (5)
- GRAY (9)

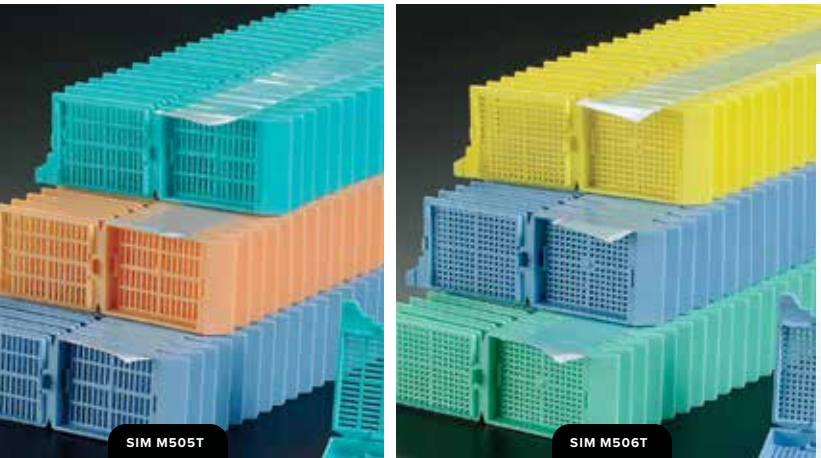

SIM M505T

SIM M506T

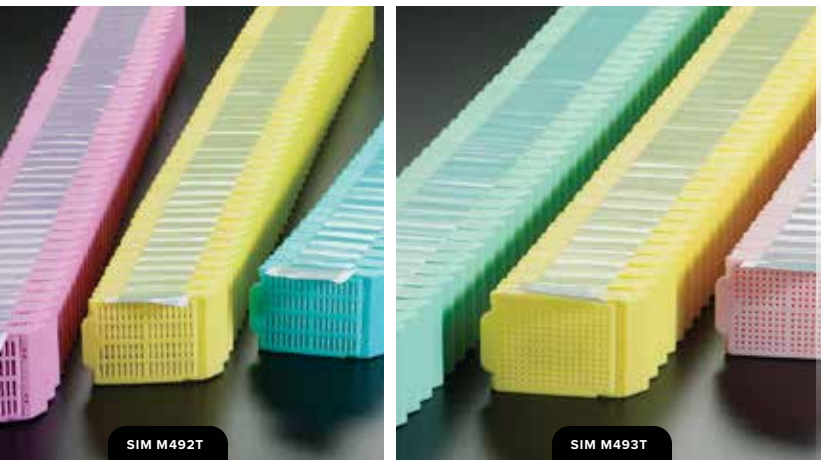

SIM M492T

SIM M493T

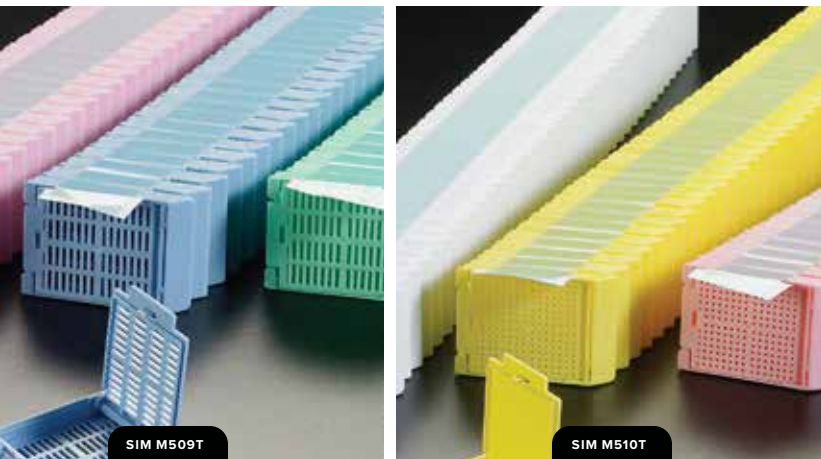

SIM M509T

SIM M510T



SIM M517T & SIM M518T

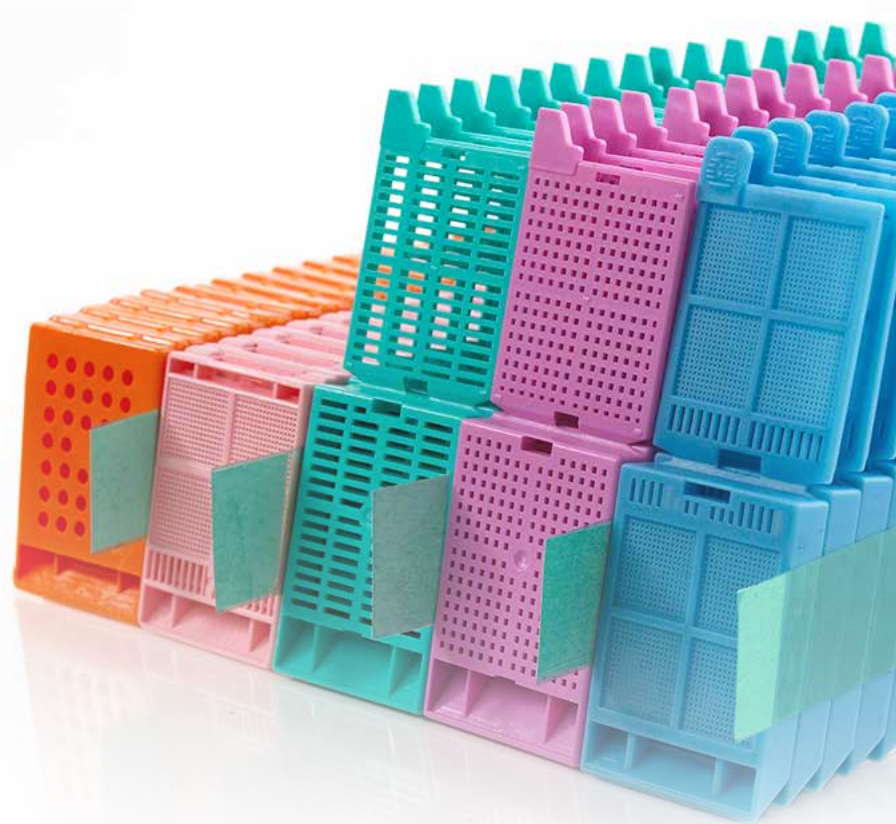

TAPED CASSETTES

- **SPECIFIC FOR LEICA® & SAKURA® INK JET PRINTERS**

- Just load the QuickLoad™ stack in the magazine and you are ready for printing
- Packaged in stacks of 40; each case contains 50 stacks for a total of 2,000 cassettes

SIM M480T	Embedding	2,000/Case
SIM M492T	Histosette® II, Tissue	2,000/Case
SIM M493T	Histosette® II, Biopsy	2,000/Case
SIM M505T	Uniset™, Tissue	2,000/Case
SIM M506T	Uniset™, Biopsy	2,000/Case
SIM M507T	Micromesh™, Biopsy	2,000/Case
SIM M509T	Slimsette™, Tissue	2,000/Case
SIM M510T	Slimsette™, Biopsy	2,000/Case
SIM M517T	Swingsette™, Tissue	2,000/Case
SIM M518T	Swingsette™, Biopsy	2,000/Case

CHOOSE FROM THE FOLLOWING COLORS:

(Add the color number to the end of the base Item#.)

- | | | |
|--------------|-------------|---------------|
| ○ WHITE (2) | ● BLUE (6) | ● LILAC (10) |
| ● PINK (3) | ● PEACH (7) | ● ORANGE (11) |
| ● GREEN (4) | ● TAN (8) | ● AQUA (12) |
| ● YELLOW (5) | ● GRAY (9) | |

MODULAR STORAGE DRAWERS

- Made of high impact resistant plastic
- Permanent storage and identification of up to 165 embedding rings or 250 cassettes per drawer
- Stackable to any convenient height courtesy of interlocking ridges on top and bottom
- Identification labels included
- **Dimensions: 15⁷/₈"L x 9¹/₈"W x 2¹/₈"H**

SIM M4956

Modular Drawers

6/Case

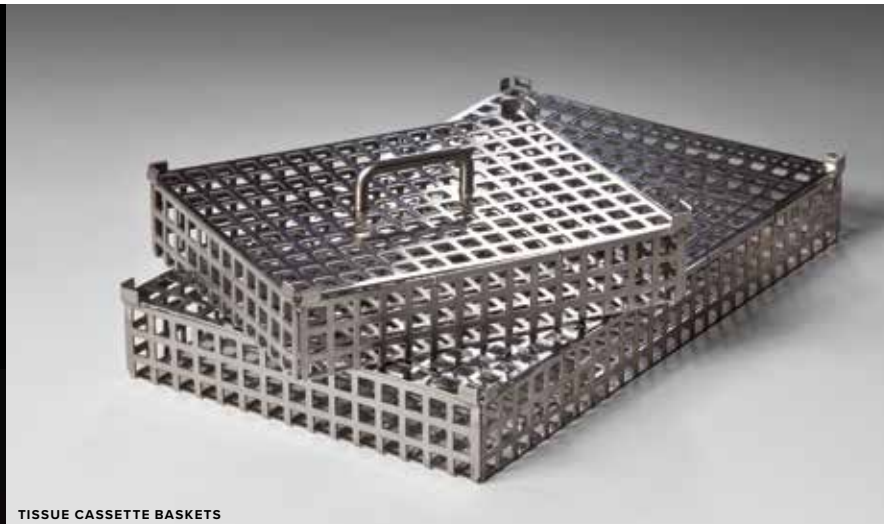

TISSUE CASSETTE BASKETS



TOB B050



TOB B100



TOB B150



TOB SB01



TISSUE INDEX MARKERS

- See when a cassette has been removed from storage
- 1³/₄" markers stand 1¹/₈" above cassettes for easy visibility
- Features case number, date and initials of person fields
- 4 vertical spaces for other patient information
- **COLORS:** Yellow, Pink, Green, Blue, Lilac, White

LSS TIM100

Tissue Index Marker

1,000/Pack

TISSUE CASSETTE BASKETS

- Designed to accommodate most major cassette brands
- Organize cassettes with removable dividers
- Deluxe size includes hinged lid does lock into place while small and medium sizes include lid with handle that does NOT lock into place
- Dimensionally identical to Sakura® cassette baskets

TOB SB01	Slide Basket Adapter	Each
TOB B050	Holds 50 Cassettes, Small, 5 ¹ / ₂ "L x 4 ¹ / ₂ "W x 1 ¹ / ₄ "H	Each
TOB B100	Holds 100 Cassettes, Large, 9"L x 5 ¹ / ₂ "W x 1 ¹ / ₄ "H	Each
TOB B150	Holds 150 Cassettes, Deluxe, 9"L x 6"W x 2 ¹ / ₈ "H	Each

TANNER SCIENTIFIC® CASSETTE STORAGE SYSTEM

- For the storage of paraffin embedded cassettes
- **Includes:** Dividers, (8) Drawers
- **Capacity:** 500 Cassettes
- **Dimensions:** 12" x 12" x 4"
- Shipped flat, easy to assemble
- **MAY ALSO BE USED TO STORE SLIDES**

TNR CASBX20 Cassette Storage System Each



LOOK NO FURTHER FOR AN **AFFORDABLE RELIABLE STORAGE SOLUTION** FOR YOUR CASSETTES & SLIDES!

TISSUE CASSETTE STORAGE UNITS

- Holds approximately 600 cassettes per unit
- Holds approximately 3,600 cassettes per case of 6 units
- Economical, lightweight, compact design
- **SHIPPED FULLY ASSEMBLED**
- Dimensions: 8¼"W x 14½"D x 4½"H



- INCLUDES:**
- (12) High-Impact Polystyrene Plastic Trays
 - (12) Sturdy Corrugated Drawers with Front Labeling
 - (6) Corrugated Drawer Enclosures for Dust-Proof Protection
 - (1) Outer Carton for Long Term Storage

LSS CB21 Regular Storage Unit 6/Case



- INCLUDES:**
- (12) Corrugated Drawers with Dividers 1¼" Apart
 - (6) Corrugated Drawer Enclosures for Dust-Proof Protection
 - (1) Outer Carton For Long-Term Storage

LSS ACT2 Corrugated Storage Unit 6/Case



TN60 WITH UV-C DISINFECTION CRYOSTAT

item # TNR TN60

Dimensions (WxDxH): 26¾" x 23-5/8" x 43¾"

Weight (w/o accessories): 280 lbs

Electrical Parameters: 115V; 50/60 Hz



MICROSCOPY



MERCEDES SCIENTIFIC® MICROSCOPE SLIDES

- Pathological and cytological applications in diagnostics and biological-medical research of cells and tissues
- Imported from one of the finest glass manufacturing facilities in Germany
- Exceptional clarity and cleanliness
- Packaged in thick foil or “tropical packaging” to protect from humidity even in very warm climates
- Slides are packaged **72 per box, 20 boxes per case, 10 gross per case (1,440 slides)**, unless noted

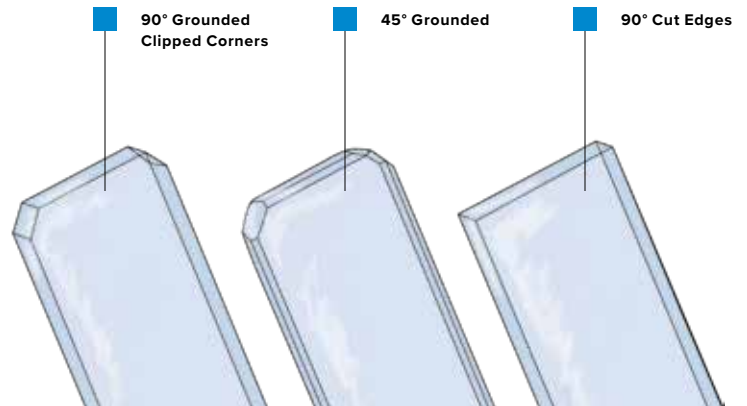

45° BEVELED SLIDES

MER 7200/45/BL	Blue	1,440/Case
MER 7200/45/GR	Green	1,440/Case
MER 7200/45/OR	Orange	1,440/Case
MER 7200/45/PK	Pink	1,440/Case
MER 7200/45/WH	White	1,440/Case
MER 7200/45/YL	Yellow	1,440/Case

45° BEVELED ADHESIVE SLIDES

MER 7255/45/BL	Blue	1,440/Case
MER 7255/45/GR	Green	1,440/Case
MER 7255/45/OR	Orange	1,440/Case
MER 7255/45/PK	Pink	1,440/Case
MER 7255/45/WH	White	1,440/Case
MER 7255/45/YL	Yellow	1,440/Case

90° STRAIGHT SLIDES

MER 7200/90/BL	Blue	1,440/Case
MER 7200/90/GD	Gold	1,440/Case
MER 7200/90/GR	Green	1,440/Case
MER 7200/90/LG	Light Green	1,440/Case
MER 7200/90/LV	Lavender	1,440/Case
MER 7200/90/OR	Orange	1,440/Case
MER 7200/90/PK	Pink	1,440/Case
MER 7200/90/RD	Red	1,440/Case
MER 7200/90/SL	Silver	1,440/Case
MER 7200/90/SM	Salmon	1,440/Case
MER 7200/90/WH	White	1,440/Case
MER 7200/90/YL	Yellow	1,440/Case

90° STRAIGHT ADHESIVE SLIDES

MER 7255/90/BL	Blue	1,440/Case
MER 7255/90/GD	Gold	1,440/Case
MER 7255/90/GR	Green	1,440/Case
MER 7255/90/LV	Lavender	1,440/Case
MER 7255/90/OR	Orange	1,440/Case
MER 7255/90/PK	Pink	1,440/Case
MER 7255/90/SL	Silver	1,440/Case
MER 7255/90/SM	Salmon	1,440/Case
MER 7255/90/WH	White	1,440/Case
MER 7255/90/YL	Yellow	1,440/Case

NOTE: LIGHT GREEN AND RED ARE NOT AVAILABLE COLORS FOR THE PLATINUMLINE® STARFROST™ ADHESIVE SLIDES.

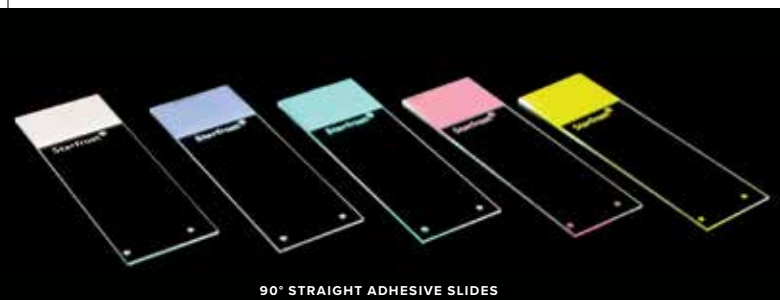



CLIPPED CORNER SLIDES



ADHESIVE CLIPPED CORNER SLIDES

CLIPPED CORNER SLIDES

MER 7200/90/WH/CC	White, 90°	1,440/Case
MER 7200/90/BL/CC	Blue, 90°	1,440/Case
MER 7200/90/GR/CC	Green, 90°	1,440/Case
MER 7200/90/PK/CC	Pink, 90°	1,440/Case
MER 7200/90/OR/CC	Orange, 90°	1,440/Case
MER 7200/90/YL/CC	Yellow, 90°	1,440/Case

ADHESIVE CLIPPED CORNER SLIDES

MER 7255/90/WH/CC	White, 90°	1,440/Case
MER 7255/90/BL/CC	Blue, 90°	1,440/Case
MER 7255/90/GR/CC	Green, 90°	1,440/Case
MER 7255/90/PK/CC	Pink, 90°	1,440/Case
MER 7255/90/OR/CC	Orange, 90°	1,440/Case
MER 7255/90/YL/CC	Yellow, 90°	1,440/Case

ADVANCED ADHESIVE SLIDES

- Hydrophilic, coated slides were specially developed for use in Immunohistochemistry and harsher applications
- Stronger adherence means no tissue falls off anymore
- Improved light transmission, no autofluorescence
- Made to a new low iron, soda-lime glass formulation

MER 8888	White, 90°, Adhesive	1,440/Case
-----------------	----------------------	------------

PATIENT CONTROL SLIDES

- Ideal for staining procedures that require a control
- Spaces for the patient sample and the control material
- 2 samples can be separated by the red line, which is printed on the reverse side for reagent movement
- Coated to provide maximum tissue adhesion

MER 9999	Adhesive, 90°, Coated	1,440/Case
-----------------	-----------------------	------------

1.1MM THICK SLIDES

MER 7800	White, 90°	1,440/Case
MER 7850	Twin Frost, 45°	1,440/Case
MER 7860	Twin Frost, 90°	1,440/Case

1.2MM THICK SLIDES

- Highly resistant to corrosion and moisture
- Made of high-quality glass with edges that are ground smooth to help eliminate sharp cutting surfaces

MER 7200/90/WH/1.2MM	White, 90°	1,440/Case
-----------------------------	------------	------------

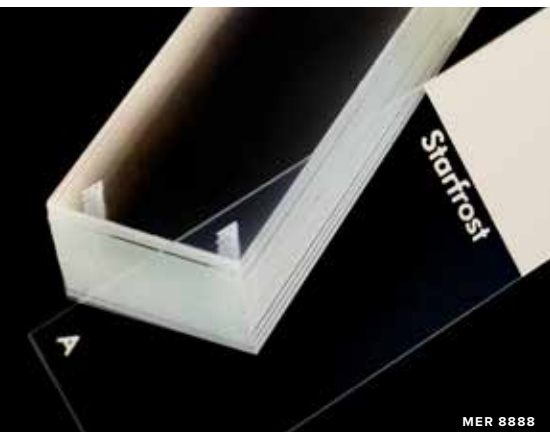

MER 8888



MER 7800



MER 9999

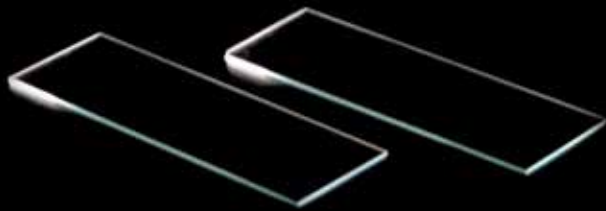

MER 7515

PLAIN SLIDES

- Clear, precleaned, premium-quality, water-white glass
- Corrosion resistant glass with smoothly polished edges
- Cost-effective slides for general-purpose applications
- Unmatched transparency and absence of glass color tint

MER 7500	45° Edge	1,440/Case
MER 7515	90° Edge	1,440/Case



MER 7550

TWIN FROST SLIDES

- Non-corrosive, non-fog, precleaned, water-white glass
- For blood smears or routine microscopy applications
- Brilliant white opaque coating retains pen markings
- Superior readability for easier slide identification

MER 7550	45° Edge	1,440/Case
MER 7760	90° Edge	1,440/Case

CIRCLE SLIDES

- Standard diagnostic slides with 1 or 2 printed white rings serve as a microscope to find centrifuged cells easier
- Suitable for use with cytocentrifuges

WHITE, 90°

MER 7200/90/WH/1C	1 Circle	1,440/Case
MER 7200/90/WH/1C/BX	1 Circle	72/Box
MER 7200/90/WH/2C	2 Circle	1,440/Case

WHITE, 90°, ADHESIVE

MER 7255/90/WH/1C	1 Circle	1,440/Case
MER 7255/90/WH/1C/BX	1 Circle	72/Box
MER 7255/90/WH/2C	2 Circle	1,440/Case

2-CIRCLE OFFSET

MER K177	White, 90°, Adhesive	72/Box
-----------------	----------------------	--------

ETCHED SLIDES

- Double layer frosted end of two contrasting colors
- Available with wettable or coated glass surface
- Used for accurate and repeated identification of cultured or manipulated cells growing on surface

WHITE (TOP), BLACK (BOTTOM)

MER 7900/90/BW	90°, Regular	1,440/Case
MER 7955/90/BW	90°, Adhesive	1,440/Case

WHITE (TOP), BLUE (BOTTOM)

MER 7900/90/WB	90°, Regular	1,440/Case
MER 7955/90/WB	90°, Adhesive	1,440/Case

THERMAL PAINT SLIDES

MER 7255/90/TP/PATH	90° Edge	1,440/Case
----------------------------	----------	------------

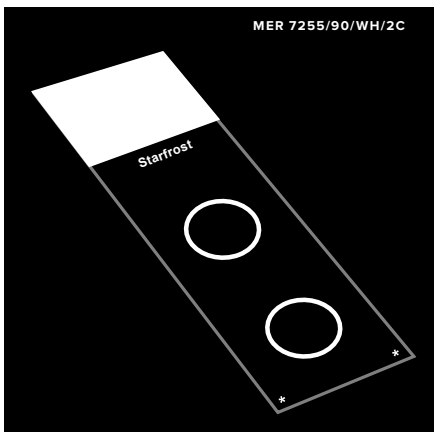
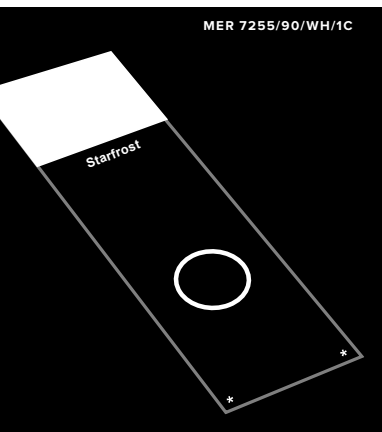

TANNER SCIENTIFIC® MICROSCOPE SLIDES

- Ideal for everyday use in histology, cytology, hematology and other laboratory environments
- Offer exceptional quality at a price that fits any budget

45° SLIDES

TNR BLU45	Blue	1,440/Case
TNR GLD45	Gold	1,440/Case
TNR GRN45	Green	1,440/Case
TNR LAV45	Lavender	1,440/Case
TNR LTGRN45	Light Green	1,440/Case
TNR ORG45	Orange	1,440/Case
TNR PNK45	Pink	1,440/Case
TNR SALMON45	Salmon	1,440/Case
TNR SILVER45	Silver	1,440/Case
TNR WHT45	White	1,440/Case
TNR YEL45	Yellow	1,440/Case

90° SLIDES

TNR BLU90	Blue	1,440/Case
TNR GLD90	Gold	1,440/Case
TNR GRN90	Green	1,440/Case
TNR LAV90	Lavender	1,440/Case
TNR LTGRN90	Light Green	1,440/Case
TNR ORG90	Orange	1,440/Case
TNR PNK90	Pink	1,440/Case
TNR SALMON90	Salmon	1,440/Case
TNR SILVER90	Silver	1,440/Case
TNR WHT90	White	1,440/Case
TNR YEL90	Yellow	1,440/Case

90° CLIPPED CORNER SLIDES

TNR BLU90CC	Blue	1,440/Case
TNR GLD90CC	Gold	1,440/Case
TNR GRN90CC	Green	1,440/Case
TNR LAV90CC	Lavender	1,440/Case
TNR LTGRN90CC	Light Green	1,440/Case
TNR ORG90CC	Orange	1,440/Case
TNR PNK90CC	Pink	1,440/Case
TNR SALMON90CC	Salmon	1,440/Case
TNR SILVER90CC	Silver	1,440/Case
TNR WHT90CC	White	1,440/Case
TNR YEL90CC	Yellow	1,440/Case

90° WHITE SLIDES (NO MARKINGS)

TNR WHT90NM	Plain	1,440/Case
TNR WHT90NMAD	Adhesive	1,440/Case
TNR WHT90CCNM	Clipped Corner	1,440/Case

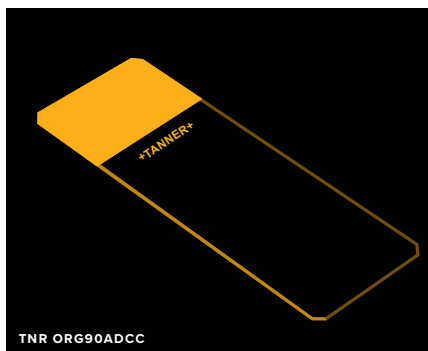

TNR ORG90ADCC

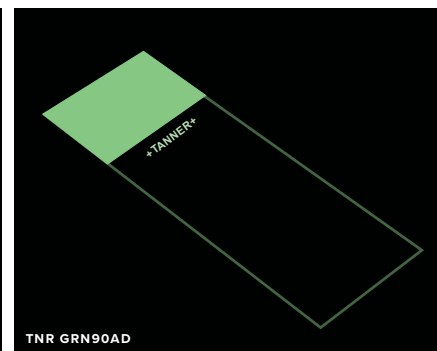

TNR GRN90AD



TNR PNK90ADCC

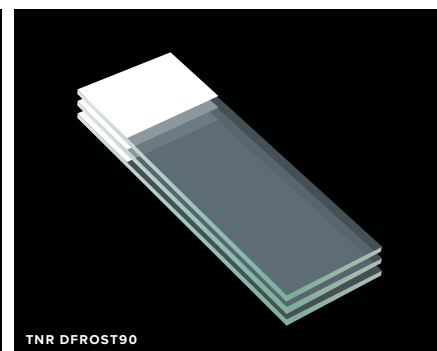

TNR DFROST90

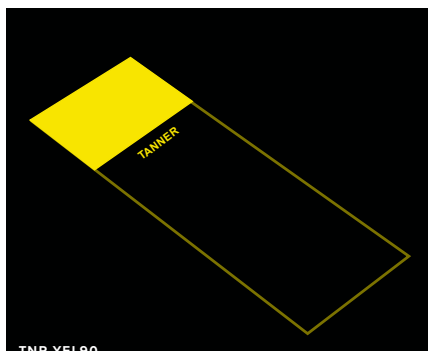

TNR YEL90

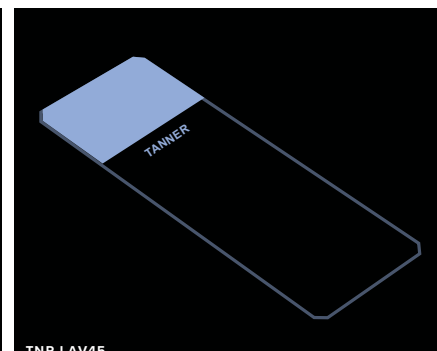

TNR LAV45

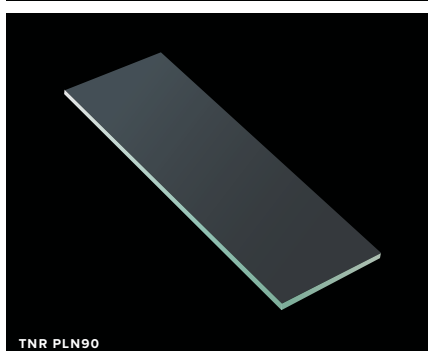

TNR PLN90



TNR SALMON90AD

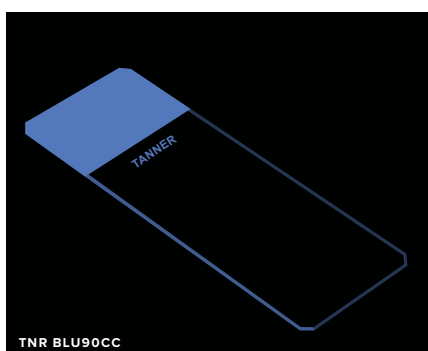

TNR BLU90CC

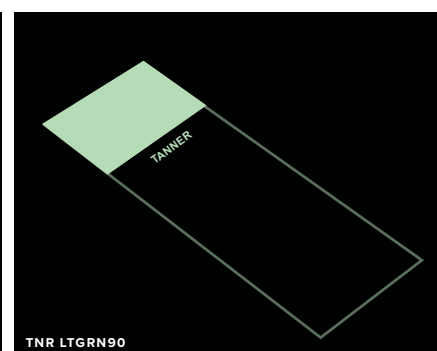

TNR LTGRN90

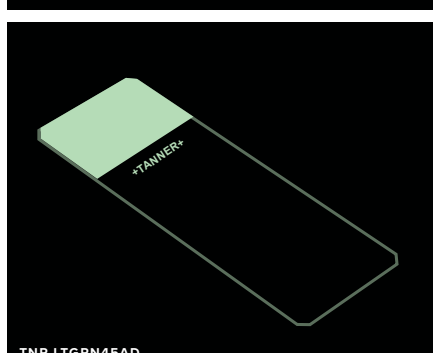
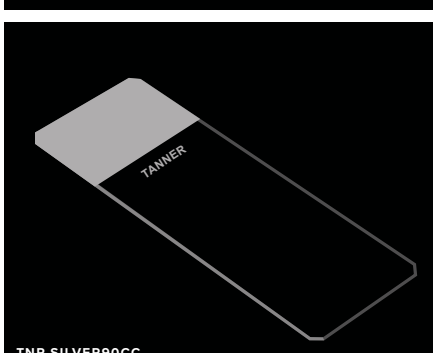
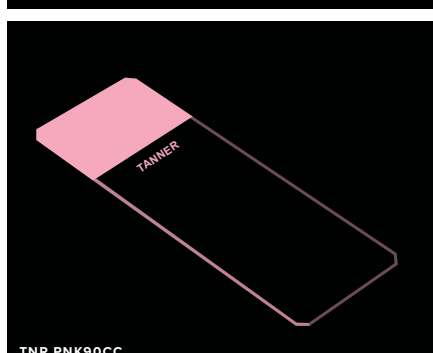
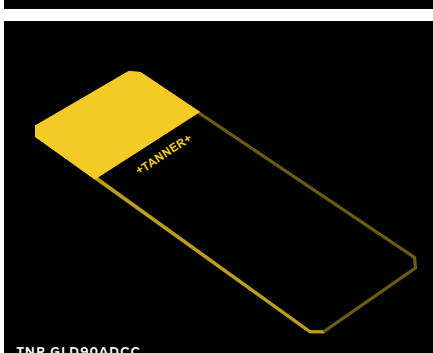
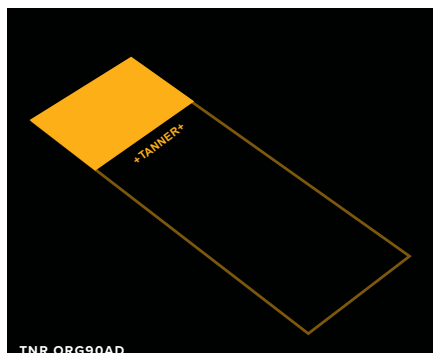
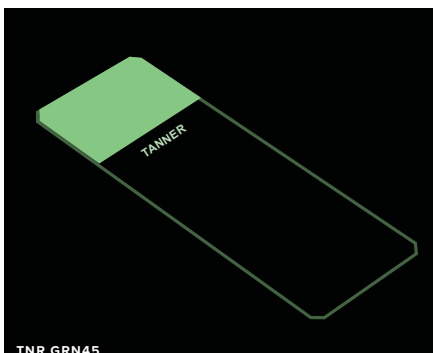
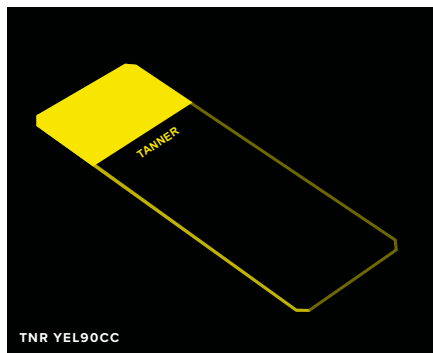
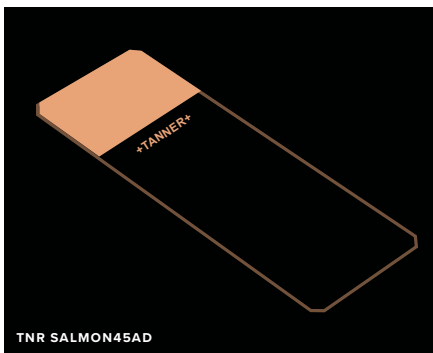
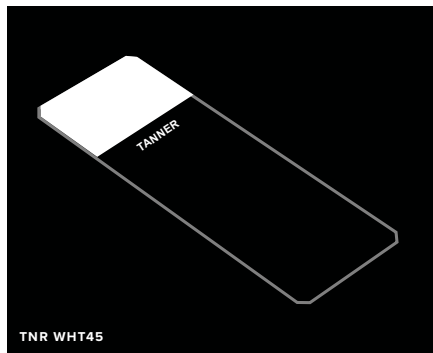
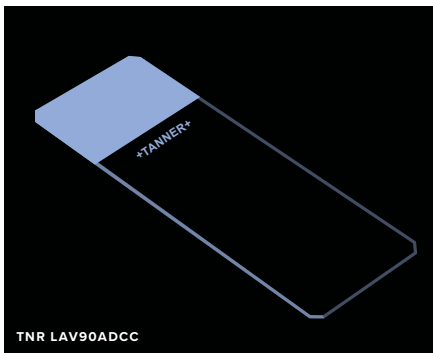

45° ADHESIVE SLIDES

TNR BLU45AD	Blue	1,440/Case
TNR GLD45AD	Gold	1,440/Case
TNR GRN45AD	Green	1,440/Case
TNR LAV45AD	Lavender	1,440/Case
TNR LTGRN45AD	Light Green	1,440/Case
TNR ORG45AD	Orange	1,440/Case
TNR PNK45AD	Pink	1,440/Case
TNR SALMON45AD	Salmon	1,440/Case
TNR SILVER45AD	Silver	1,440/Case
TNR WHT45AD	White	1,440/Case
TNR YEL45AD	Yellow	1,440/Case

90° ADHESIVE SLIDES

TNR BLU90AD	Blue	1,440/Case
TNR GLD90AD	Gold	1,440/Case
TNR GRN90AD	Green	1,440/Case
TNR LAV90AD	Lavender	1,440/Case
TNR LTGRN90AD	Light Green	1,440/Case
TNR ORG90AD	Orange	1,440/Case
TNR PNK90AD	Pink	1,440/Case
TNR SALMON90AD	Salmon	1,440/Case
TNR SILVER90AD	Silver	1,440/Case
TNR WHT90AD	White	1,440/Case
TNR YEL90AD	Yellow	1,440/Case

90° CLIPPED CORNER ADHESIVE SLIDES

TNR BLU90ADCC	Blue	1,440/Case
TNR GLD90ADCC	Gold	1,440/Case
TNR GRN90ADCC	Green	1,440/Case
TNR LAV90ADCC	Lavender	1,440/Case
TNR LTGRN90ADCC	Light Green	1,440/Case
TNR ORG90ADCC	Orange	1,440/Case
TNR PNK90ADCC	Pink	1,440/Case
TNR SALMON90ADCC	Salmon	1,440/Case
TNR SILVER90ADCC	Silver	1,440/Case
TNR WHT90ADCC	White	1,440/Case
TNR YEL90ADCC	Yellow	1,440/Case

PLAIN SLIDES

TNR PLN45	45° Plain	1,440/Case
TNR PLN90	90° Plain	1,440/Case

SINGLE FROSTED SLIDES

TNR SGLFROST45	45° Single Frost	1,440/Case
TNR SGLFROST90	90° Single Frost	1,440/Case

DOUBLE FROSTED SLIDES

TNR DFROST45	45° Double Frost	1,440/Case
TNR DFROST90	90° Double Frost	1,440/Case



MERCEDES SCIENTIFIC® ADVANCED ADHESIVE SLIDES

- Hydrophilic, coated slides were specially developed for use in immunohistochemistry and harsher applications
- Stronger adherence means no tissue falls off anymore
- Improved light transmission, no autofluorescence
- Made to a new low iron, soda-lime glass formulation

MER 8888 90°, White, Adhesive 1,440/Case

MERCEDES SCIENTIFIC® IHC+ MICROSCOPE SLIDES

- **Dimensions:** 12 x 75 x 1mm
- Fortified adhesion brought about by new coat material
- High transmittance for fluorescence observation
- Designed to be compatible with immunohistostainers

MER 1111 45° Adhesive 100/Box



TOMO® HYDROPHILIC ADHESION SLIDES

- Superior tissue adhesion, staining performance, and slide surface fluidics
- Manufactured using optically clear, exceptionally flat, low fluorescence glass
- Slides are finished with clipped
- Proprietary slide coating ensures consistent performance, even after exposure to heat stress and humid environmental conditions
- Recommended for use on Ventana Benchmark staining platform and automated IHC platforms

TOM 11	45° White, 12 mm x 75 mm	Thickness 1.0mm	1,000/Case
TOM 12	45° Yellow, 25 mm x 75 mm,	Thickness 1.0 mm	1,000/Case
TOM 13	45° Pink, 25 mm x 75 mm,	Thickness 1.0 mm	1,000/Case
TOM 14	45° Blue, 25 mm x 75 mm,	Thickness 1.0 mm	1,000/Case
TOM 15	45° Green, 25 mm x 75 mm,	Thickness 1.0 mm	1,000/Case

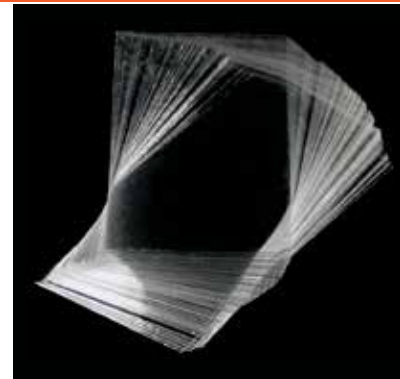

TANNER SCIENTIFIC® COVERGLASS

- Suitable for a host of laboratory applications: cytology, histopathology, microbiology and life sciences
- High-quality, thin, disposable coverglass provides the perfect clarity techs want and need while their non-stick treatment makes them easy to handle
- Packaged 1oz per box, 10oz per case
- **Thickness: #1 = 0.13-0.17mm, #1.5 = 0.16-0.19mm**
- **Note: 2oz per box, 20 boxes per case***

TNR 2222	22 x 22, #1	10oz/Case
TNR 2440	24 x 40, #1	10oz/Case
TNR 2450	24 x 50, #1	10oz/Case
TNR 24501.5	24 x 50 #1.5	10oz/Case
TNR 2450AC*	24 x 50, #1	20oz/Case
TNR 2455	24 x 55, #1	10oz/Case
TNR 2460	24 x 60, #1	10oz/Case
TNR 24601.5	24 x 60, #1.5	10oz/Case



TANNER SCIENTIFIC® COVERSLIPPING FILM

- **Length:** 75 Meters, **Width:** 24mm
- Usable in all automatic film coverslippers
- Free of aromatic solvents like Xylol and Benzol
- "Vario Texture" surface structure allows for a better distribution of solvent drops without any effects on the high transparency of the film after coverslipping
- Can use for a minimum of 12 months after manufacturing

TNR TAPE Coverslipping Film Each

MERCEDES SCIENTIFIC® COVERGLASS

- Made of a water-white colorless borosilicate glass with an optimum hydrolytic resistance
- Ultra thin coverglass - German manufactured
- Performs exceptionally well on all automated glass coverslippers and is Leica® recommended
- Very fine glass particles powder the surface to prevent sticking caused by stacking flat coverglass
- **Thickness: #1 = 0.13-0.17mm, #1.5 = 0.16-0.19mm**

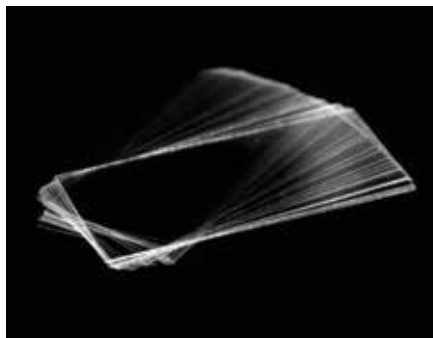
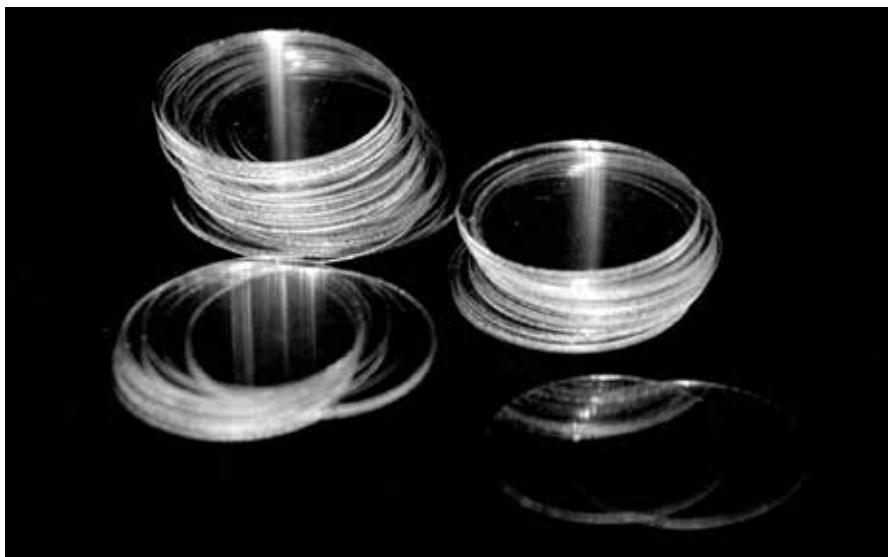

ROUND COVERGLASS

MER R0010	10mm, #1	5oz/Case
MER R0011	11mm, #1	5oz/Case
MER R0012	12mm, #1	5oz/Case
MER R00121.5	12mm, #1.5	5oz/Case
MER R0013	13mm, #1	5oz/Case
MER R0015	15mm, #1	5oz/Case
MER R0018	18mm, #1	5oz/Case
MER R00181.5	18mm, #1.5	5oz/Case
MER R00221.5	22mm, #1.5	10oz/Case
MER R0025	25mm, #1	10oz/Case
MER R00251.5	25mm, #1.5	10oz/Case
MER R0028	28mm, #1	10oz/Case

#1 THICK COVERGLASS

MER R1515	15 x 15mm	10oz/Case
MER R1818S	18 x 18mm	10oz/Case
MER R2222	22 x 22mm	10oz/Case
MER R2240	22 x 40mm	10oz/Case
MER R2250	22 x 50mm	10oz/Case
MER R2430	24 x 30mm	10oz/Case
MER R2440	24 x 40mm	10oz/Case
MER R2445	24 x 45mm	10oz/Case
MER R2450	24 x 50mm	10oz/Case
MER R2455	24 x 55mm	10oz/Case
MER R2460	24 x 60mm	10oz/Case
MER R2525	25 x 25mm	10oz/Case
MER R2530	25 x 30mm	10oz/Case
MER R2540	25 x 40mm	10oz/Case
MER R2550	25 x 50mm	10oz/Case

#1.5 THICK COVERGLASS

MER R22221.5	22 x 22mm	10oz/Case
MER R22401.5	22 x 40mm	10oz/Case
MER R22501.5	22 x 50mm	10oz/Case
MER R24301.5	24 x 30mm	10oz/Case
MER R24401.5	24 x 40mm	10oz/Case
MER R24501.5	24 x 50mm	10oz/Case
MER R24551.5	24 x 55mm	10oz/Case
MER R24601.5	24 x 60mm	10oz/Case
MER R25251.5	25 x 25mm	10oz/Case
MER R25301.5	25 x 30mm	10oz/Case

ITEM #	DESCRIPTION	QTY	TISSUE SOURCE	TISSUE TYPE
HIS 110	Acid Fast Bacteria	A=10, B=20, C=100	Mouse	Lung
AME CSA0725P	Adeno Carcinoma, QC w/PSA Antibody	25/Pack	Human	Prostate
AME CSA0925P	Adrenal Gland	25/Pack	Human	Adrenal Gland
HIS 120	Alcian Blue	A=10, B=20, C=100	Human	Umbilical Cord
HIS 1055	Alpha Feto Protein	A=10, B=20, C=100	Human	Liver
AME CSA0225P	Alzheimer's	25/Pack		
AME CSA0325P	Amoeba	25/Pack	Human	Intestine
HIS 130	Amyloid	A=10, B=20, C=100	Human	Heart
AME CSA0425P	Amyloid Alpha	25/Pack		
AME CSP0225P	Anterior Pituitary	25/Pack		
AME CSS0625P	Antrum Stomach	25/Pack	Human	Stomach
AME CSA0825P	Aorta	25/Pack	Human	Aorta
AME CSA1025P	Appendix	25/Pack	Human	Appendix
HIS 135	Argentaffin	B=20, C=100	Human	Intestine
AME CSA0525P	Argent-Argyrophil	25/Pack		
HIS 140	Argyrophil	A=10, B=20, C=100	Human	Tumor
AME CSA0625P	Aspergillus	25/Pack	Human	Lung
HIS 160	Bile	A=10, B=20, C=100	Human	Liver
AME CSB0325P	Bone Marrow	25/Pack	Human	Marrow
AME CSB0425P	Bladder	25/Pack	Human	Bladder
AME CSB0525P	Breast, EGFR	25/Pack	Human	Breast
AME CSB0625P	Breast Carcinoma, PR+ Controls (QC)	25/Pack	Human	Breast
AME CSB0725P	Breast Carcinoma, c-erb-2+	25/Pack	Human	Breast
AME CSB0825P	Breast Carcinoma, QC w/Ki67 Antibody	25/Pack	Human	Breast
AME CSB0925P	Breast Carcinoma, QC w/ER Antibody	25/Pack	Human	Breast
AME CSC0125P	Calcium	25/Pack		
AME CSC0225P	Cat Scratch Fever	25/Pack		
HIS 1103	CD3	A=10, B=20, C=100		
HIS 1105	CD5	A=10, B=20, C=100		
HIS 1108	CD8	A=10, B=20, C=100		
HIS 1115	CD15 (LEU-M1)	A=10, B=20, C=100		
HIS 1120	CD20 (L26)	A=10, B=20, C=100		
HIS 1130	CD30 (KI-1)	A=10, B=20, C=100		
HIS 1143	CD43	A=10, B=20, C=100		
AME CSC0725P	Colon Carcinoma	25/Pack	Human	Colon
AME CSC1025P	Colon	25/Pack	Human	Colon
AME CSC0325P	Copper	25/Pack		
AME CSC0425P	Cryptococcus	25/Pack		
HIS 1235	Cytokeratin-Monoclonal	A=10, B=20, C=100	Human	Skin
HIS 1236	Cytokeratin-Polyclonal	A=10, B=20, C=100	Human	Skin
HIS 1240	Cytomegalovirus	A=10, B=20, C=100	Human	Lung
HIS 1255	Desmin	A=10, B=20, C=100	Human	Leiomyoma
HIS 210	Elastic	A=10, B=20, C=100	Human	Skin
AME CSE0125P	Epstein-Barr Virus	25/Pack		
HIS 1285	Epithelial Membrane Antigen	A=10, B=20, C=100	Human	Kidney
HIS 1290	Factor 8	A=10, B=20, C=100	Human	Lymphoid
AME CSF0225P	Ferric Iron	25/Pack		
HIS 230	Fungus (Histopath)	A=10, B=20, C=100	Mouse	Lung
HIS 310	Gram	A=10, B=20, C=100	Mouse	Lung
HIS 1310	Glucagon	A=10, B=20, C=100	Human	Pancrease
AME CSG0125P	Glycogen	25/Pack		
AME CSH0825P	Hairy Cell Leukemia	25/Pack		
AME CSH0725P	Heart	25/Pack	Human	Heart
HIS 375	Helicobacter Pylori	A=10, B=20, C=100	Mouse	Intestine
HIS 376	Human Helicobacter	A=10, B=20, C=100		
HIS 380	Hepatitis	A=10, B=20, C=100	Human	Liver
HIS 1360	Hepatitis B, Core Antigen	B=20, C=100	Human	Liver

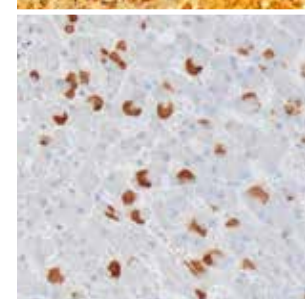
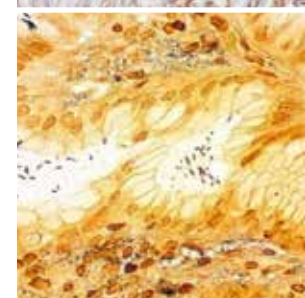
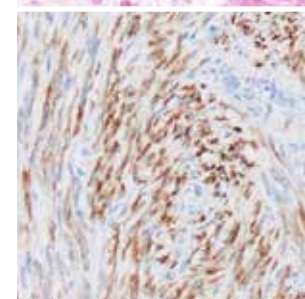
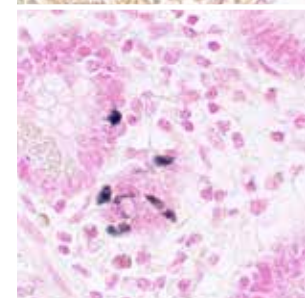
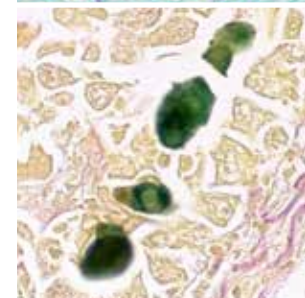
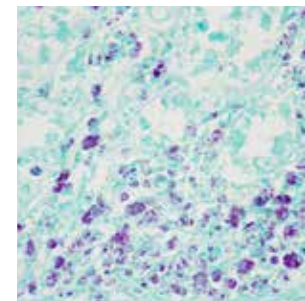

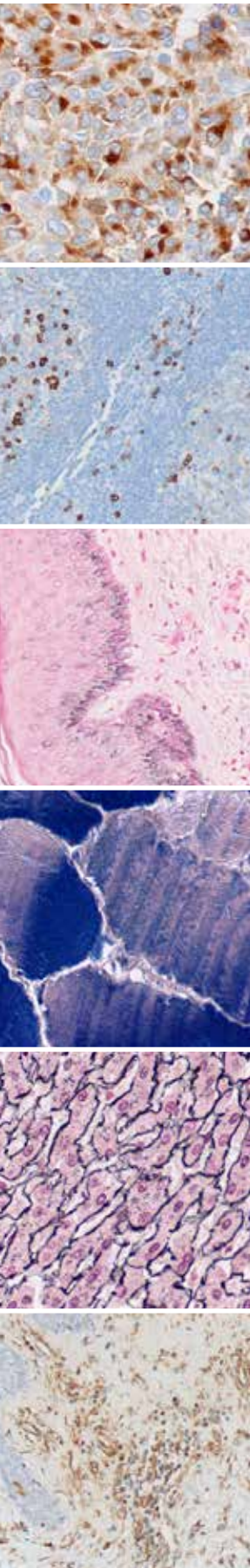

ITEM #	DESCRIPTION	QTY	TISSUE SOURCE	TISSUE TYPE
HIS 1365	Hepatitis Surface Antigen	A=10, B=20, C=100	Human	Liver
AME CSH0925P	Hepatoma, QC w/ AFP Antibody	25/Pack	Human	Liver
HIS 1380	Herpes Simplex Virus, Type 1	A=10, B=20, C=100	Human	Lung
HIS 1385	Herpes Simplex Virus, Type 2	A=10, B=20, C=100	Human	Lung
HIS 1390	Herpes Simplex Virus, Type 1 & 2	A=10, B=20, C=100	Human	Lung
HIS 1370	HMB-45	A=10, B=20, C=100	Human	Skin
AME CSH1025P	Hodgkin's Lymphoma	25/Pack		
HIS 1420	Insulin	A=10, B=20, C=100	Human	Pancrease
HIS 410	Iron	A=10, B=20, C=100	Human	Liver
HIS 1500	Kappa	A=10, B=20, C=100	Human	Lymphoid
AME CSK0225P	Kaposi Sarcoma	25/Pack		
AME CSK0125P	Kidney	25/Pack	Human	Kidney
HIS 1540	Lambda	A=10, B=20, C=100	Human	Lymphoid
HIS 1545	LCA Tonsil	A=10, B=20, C=100	Human	Lymphoid
AME CSL0125P	Legionnaires	25/Pack		
AME CSL0325P	Lipofuscin Pigment	25/Pack		
AME CSM0625P	Mantle Cell Lymphoma	25/Pack		
AME CSM0125P	Mast Cell	25/Pack		
HIS 530	Melanin	A=10, C=100	Human	Skin
AME CSM0225P	Melanoma HMB-45	25/Pack	Human	Skin
AME CSM0525P	Mesothelioma	25/Pack		
HIS 550	Mucin	A=10, B=20, C=100	Human	Intestine
AME CSC0625P	Myelin (Central Nervous System)	25/Pack		
AME CSN0325P	Neuroblastoma	25/Pack		
HIS 1610	Neuron Specific Enolase	A=10, B=20, C=100	Human	Pancrease
AME CSN0225P	Nodular Lymphoma	25/Pack		
AME CSO0125P	Ovarian Cancer	25/Pack	Human	Ovary
HIS 1640	P53	A=10, B=20, C=100	Human	Colon
HIS 610	Periodic Acid Schiff's (PAS)	A=10, B=20, C=100	Human	Normal Liver
HIS 620	Periodic Acid Schiff's w/Digestion	A=10, B=20, C=100	Human	Normal Liver
AME CSP0325P	Placenta	25/Pack	Human	Placenta
AME CSP0125P	Pneumocystis	25/Pack	Human	Lung
AME CSP0425P	Prostate, Normal	25/Pack	Human	Prostate
HIS 665	Ptah	A=10, B=20, C=100	Human	Muscle
AME CSR0225P	Renal Cell Carcinoma	25/Pack		
HIS 720	Reticulum	A=10, B=20, C=100	Human	Liver
HIS 1740	S-100	A=10, B=20, C=100	Human	Nerve
AME CSS0725P	Skeletal Muscle	25/Pack		
AME CSS0325P	Small Intestine	25/Pack	Human	Intestine
AME CSS0425P	Smooth Muscle	25/Pack		
HIS 1760	Somatostatin	A=10, B=20, C=100	Human	Pancrease
HIS 755	Spirochete	B=20, C=100	Rabbit	Testis
SCY TCS002025	Spirochete	25/Pack		
AME CSS0525P	Spleen	25/Pack	Human	Spleen
AME CSS0225P	Staphylococcus, Inoculated	25/Pack		
HIS 1770	Synaptophysin	A=10, B=20, C=100	Human	Pancrease
HIS 1780	T-Cell CD45RO	A=10, B=20, C=100	Human	Lymphoid
AME CST0425P	Testicular Cancer	25/Pack	Human	Testical
AME CST0725P	Thymus	25/Pack		
AME CST0525P	Thyroid Adenoma	25/Pack	Human	Thyroid
HIS 790	Trichrome	A=10, B=20, C=100	Human	Normal Liver
AME CST0225P	Tonsil	25/Pack	Human	Tonsil
AME CST0325P	Toxoplasma Gondii	25/Pack		
AME CST0625P	TTF-1, Thyroid	25/Pack	Human	Thyroid
AME CSU0225P	Uric Acid	25/Pack		
AME CSU0325P	Uterus	25/Pack	Human	Uterus
HIS 1870	Vimentin	A=10, B=20, C=100	Human	Tumor



UNIMAILER™

SINGLE PLASTIC SLIDE MAILERS

- Accommodates slides with or without cover glass
- Secured stacking by an innovative locking mechanism
- Attach an ID label or tamper-evident tie through holes
- Avoids any vibrations or breakage during transport
- Available in pastel colors for easy identification

SIM M800100B	Blue	200/Case
SIM M800100G	Green	200/Case
SIM M800100P	Pink	200/Case
SIM M800100W	White	200/Case
SIM M800100Y	Yellow	200/Case



LOCKMAILER™

MAGENTA MICROSCOPE SLIDE JARS

- Tamper evident multi purpose container for mailing, staining or storing microscope slides
- Constructed of extra-strong, clear polypropylene
- Holds up to 4 standard (1" x 3") slides vertically
- Inside channels slotted to keep slides safely separated
- Unique tamper evident leakproof screw cap prevents someone from manipulating your slides during transport or storage situations without your knowledge
- Can use without the tamperproof locking mechanism
- Perfect also for slide conveyors and specimen slide transport between the doctor's office and the lab
- Designed for maximum stability on a bench top while having an internal volume of only 12mL
- CapInsert™ (**SIM T345 Series**) may be inserted on top of closure for color coding purposes (**10 Colors Available**)

SIM M9504MA	Holds 4 Slides	500/Case
--------------------	----------------	----------



CAPINSERT™

The Capinsert™ is used to color-code a multitude of Simport® products according to your specific needs. It is inserted on top of the closure and has a write-on frosted area for sample identification.

- Made of polypropylene
- Write-on frosted area for sample identification
- **COLORS AVAILABLE:** Blue, Gray, Green, Lilac, Orange, Pink, Red, Violet, White, Yellow, Assorted

SIM T345	CapInsert™	500/Case
-----------------	------------	----------

HEA HD15983A



2-PLACE PLASTIC SLIDE MAILERS

- Ideal for secure shipping and storing of slides
- Polypropylene protectors hold 2 standard (1" x 3") slides
- Large, easy-to-secure snaps for safe storage
- Array of colors brings some fun to the laboratory and is useful for color coding
- **ASSORTED COLORS:** Red, Yellow, Blue, Purple, Orange

HEA HD15983A	Assorted	25/Pack
HEA HD15983B	Natural	25/Pack

CLEAR PLASTIC SLIDE MAILERS

- Flat plastic slide mailers produced from polypropylene
- Snap-close lid keeps slides secure during transport

GLO 513031	Single	100/Box
GLO 513041	Double	100/Box
GLO 513045	Triple	100/Box

SCREW CAP SLIDE MAILERS

- Inner slots keep slides separate
- Leak tight red screw cap secures slides

GLO 513068	Quadruple	500/Case
-------------------	-----------	----------

HEA HD15983G



5-PLACE PLASTIC SLIDE MAILERS

- Ideal for secure shipping, storing, or staining slides
- Polypropylene containers hold 5 standard (1" x 3") slides
- Inside wall features slotted channels to keep slides separated and to make removal easier
- Lid closes securely to keep slides safe
- Side-Opening Mailers measure 81 x 19 x 31mm
- End Opening Mailers measure 43 x 24 x 88mm
- **ASSORTED COLORS:** Red, Yellow, Blue, Purple, Orange

HEA HD15986	End Open, Natural	25/Pack
HEA HD15982	Side Open, Natural	25/Pack
HEA HD15983G	End Open, Assorted	25/Pack

CARDBOARD SLIDE MAILERS

- Securely hold slides with or without a cover-glass
- Features an inner finger groove for effortless slide removal along with a cover that opens for viewing
- Flat surface area is ideal for labeling or writing any necessary information
- Lightweight and reusable to minimize cost

GLO 513001	Single	100/Box
GLO 513002	Double	100/Box
GLO 513003	Triple	50/Box
GLO 513004	Quadruple	50/Box

GLO 513031



GLO 513041

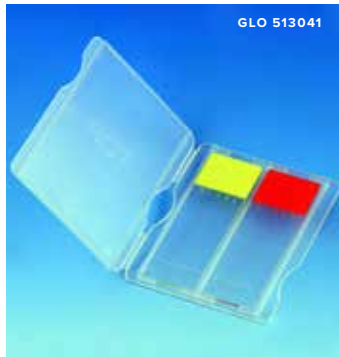

GLO 513068



GLO 513003



GLO 513004





HEA HD99040A

CARDBOARD SLIDE FOLDERS

- Convenient solution for safely working, transporting and short-term storing of slides
- Easily organize slides with the index on the front cover that corresponds with the number grid inside
- Recessed horizontal compartments and inside covers protect specimens when closed to reduce contamination
- Front protection flaps attached by tape for repeated use
- Thumb cut in slide compartments enables easy removal of slides with slight pressure at one end
- Fold flaps flat under the slide holder to save space
- Multiple colors for increased coding and organization

MER MSL26	20-Place, Blue	Each
MER MSL27	20-Place, Green	Each
MER MSL28	20-Place, Red	Each
MER MSL29	20-Place, Yellow	Each
CAS 9000	20-Place, Black	Each
HEA HD9930	30-Place, Black	Each



CAS 9000

HEA HD9930

20-PLACE SLIDE TRAY RACKS

- Holds up to (5) 20-place slide folders (**NOT INCLUDED**)
- Ideal for microbiology, histology and pathology fields
- Eliminates the worry of breakage during retrieval
- Matching clasps provide area for identification labels and doubles as a handle (**EACH RACK INCLUDES 5 CLASPS**)
- Portable and refrigerator safe for cold sample storage
- Stack multiple units to create your very own library
- **Dimensions:** 226mm x 340mm x 125mm

HEA HD99040A

Slide Tray Rack, Blue

Each

**FREE HENRY
OR HAZEL PLUSH
WITH YOUR ORDER.**





VIEW-PACK™ SLIDE HOLDER

- Standard (9" x 12") 3-ring binder with ten (8½" x 10½") vinyl microscope slide holder pages (160 slides total)
- Each page holds (16) 1" x 3" slides in individual pockets with a white back and clear front
- Center flap holds slides securely
- Fold the page at the center crease to retrieve slides

BEL 441700000	Slide Holder Binder	Each
BEL 441710000	Slide Holder Pages	10/Pack



SLIDE HOLDERS

- Hold slides during evaluation, cleaning and drying
- Made from chemical-resistant polyethylene
- Solid, strong construction with rubber feet for stability

HEA HD15981A	Holds 40 Slides	Each
HEA HD15981B	Holds 78 Slides	Each
HEA HD15981C	Holds 15 Slides	Each

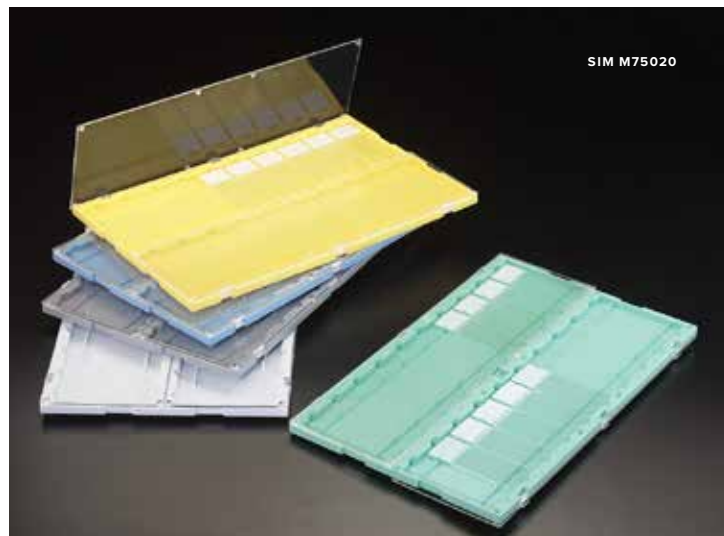

20-PLACE PLASTIC SLIDE FOLDERS

- Base holds slides horizontally with numbered spaces
- Transparent hinged covers allows easy reading of ID labels with or without an optical bar code reader
- Removal of slides is made easy simply by pressing on one end, which will automatically lift the other end
- Stackable units take minimum space on tables or shelves
- Resist temperatures between -80°C and +80°C

SIM M75020B	Blue	10/Case
SIM M75020G	Green	10/Case
SIM M75020GY	Gray	10/Case
SIM M75020W	White	10/Case
SIM M75020Y	Yellow	10/Case
SIM M75020AS	2 of Each Color	10/Case

SPONGE BLOCK SPACERS

- Made of high-quality neoprene foam rubber
- Keep slides standing upright when the drawer isn't full
- Compresses against the walls and holds itself and the slides in place due to it being wider than the drawer

BLK 901-0007 Sponge Blocks, Black 12/Pack



SPONGE BLOCK SPACER IN SLIDE CABINET DRAWER



BLK 901-0007



TANNER SCIENTIFIC® 6-DRAWER SLIDE CABINET

THE PERFECT SOLUTION TO A LABORATORY'S MICROSCOPE SLIDES ORGANIZATIONAL NEEDS

- Holds up to 5,000 (1" x 3") slides
- Solid steel construction and chemical resistant finish ensure many years of safe and secure slide storage
- Features black pull knob drawers and metal dividers
- Stackable up to 10 cabinets high
- All six drawers slide smoothly and easily
- **BASE OPTION AVAILABLE**
- **Dimensions:** 15¾"W x 19"D x 5"H

TNR 2000	6-Drawer Cabinet	Each
TNR 2001	Base for TNR 2000	Each

EBERBACH® 2800 SERIES MICROSCOPE SLIDE CABINETS

- Safe, short-term and long-term storage of prepared slides can easily be indexed for retrieval
- Hinged doors ensure long operation and a close fit
- Sturdy aluminum slide trays, numbered in sets of 25, are removable and interchangeable between cabinet systems
- Individual compartments for laying slides flat, maintain cover glasses in place, preserving your work year round
- Nominal capacity can be doubled, as two micro slides can be stacked in each compartment
- Flat sides and disappearing door of the unit system provide for easy stacking and/or banking
- Cabinet system will initially handle a larger number of slides with drawer space at the bottom for a card index
- Replacement slide trays sold separately

EBE 2800	Holds 500 Slides	Each
EBE 2820	Holds 1,000 Slides	Each
EBE 2840	Holds 3,000 Slides	Each
EBE 2870	Metal Slide Tray	Each



EBE 2820

EBE 2840



CORK LINED, PLASTIC SLIDE BOXES

- Made from sturdy ABS plastic and designed for stacking
- Index paper on inside lid for documented slides
- Cork lined bottom with embossed numerals on bottom
- Self locking lid (25-Place), hinged lid (50-Place), and hinge and rust-resistant clasp (100-Place) close securely
- **SOLD INDIVIDUALLY**

COLOR	25-PLACE	50-PLACE	100-PLACE
White	CAS 970025	CAS 970055	CAS 970125
Blue	CAS 970026	CAS 970056	CAS 970126
Green	CAS 970027	CAS 970057	CAS 970127
Red	CAS 970028	CAS 970058	CAS 970128
Yellow	CAS 970029	CAS 970059	CAS 970129



TALL PREMIUM SLIDE BOX

- Sturdy ABS material for rugged use
- Grooved slots hold individual slides in place
- Soft cork lining ensures slides will not slip
- Numbered identification card, lining and grooved slots
- Additional space for larger (2" x 3") microscope slides

HEA HD15979A Blue, Holds 100 Slides Each

TRUE NORTH® SLIDE BOX

- Durable polycarbonate and stainless steel clasp
- Store in ultra-low temperature ranges down to -80°C
- Uniform grooved slots separate slides to stop contact
- Includes temperature-resistant numbered foam lining and identification sheet

HEA HD15988H Purple, Holds 100 Slides Each

STANDARD SLIDE BOXES

- Constructed of durable polypropylene with no liner
- Hinged lids held securely closed by latch lock
- Stacking feet maximize stability
- Includes identification card

HEA HD15990A Blue, Holds 25 Slides Each

HEA HD15990B Red, Holds 25 Slides Each

HEA HD15990C White, Holds 25 Slides Each

HEA HD15991A Blue, Holds 100 Slides Each

HEA HD15991B Red, Holds 100 Slides Each

HEA HD15991C White, Holds 100 Slides Each



TANNER SCIENTIFIC® SLIDE STORAGE SYSTEM

- Designed for the storage of microscope slides
- **Includes:** Dividers, (4) Drawers
- **Capacity:** 2,000 Slides
- **Dimensions:** 12" x 12" x 4"
- Shipped flat, easy to assemble
- **MAY ALSO BE USED TO STORE CASSETTES**

TNR SLIDBX20 Slide Storage System Each



MICROSCOPE SLIDE STORAGE UNITS

- Holds approximately 2,200 slides per unit
- Holds approximately 13,200 slides per case of 6 units
- **SHIPPED FULLY ASSEMBLED**

REGULAR

Includes: (6) High-Impact Polystyrene Plastic Trays, (6) Sturdy Corrugated Drawers with Front Labeling, (6) Corrugated Drawer Enclosures for Dust-Proof Protection, (1) Outer Carton for Long Term Storage

LSS MS11 8¼"W x 14½"D x 4½"H 6/Case

ALL CORRUGATED

Includes: (6) Corrugated Drawers with Dividers 1⅛" Apart, (6) Corrugated Drawer Enclosures for Dust-Proof Protection, (1) Outer Carton for Long Term Storage

LSS ACS1 8¼"W x 14½"D x 4½"H 6/Case



SLIDE INDEX MARKERS

- Very unique design makes process easy to load slides
- Contains spaces for case number, initials and date
- Four vertical spaces available for other information
- Easy color coding provides easy slide retrieval
- **Dimensions:** 1"W x 3½"H

MER SIMBLANK	Blank	1,000/Box
MER SIMYELLOW	Yellow	1,000/Box
MER SIMPINK	Pink	1,000/Box
MER SIMGREEN	Green	1,000/Box
MER SIMBLUE	Blue	1,000/Box
MER SIMLILAC	Lilac	1,000/Box
MER SIMWHITE	White	1,000/Box



SLIDEFILE™

- Made of high impact polystyrene
- Slides are stored upright for easier insertion and removal
- Read bar codes without removing slides from tray
- Two index cards numbered 1 to 100 supplied per box
- Colors for slide classification and reduce sample mix-up
- Resists temperatures between -80°C and +80°C
- Simply remove the tray and line up 400 slides in 3 rows for long term storage and maximum storage space

SIM M700100B	Blue	10/Case
SIM M700100G	Green	10/Case
SIM M700100P	Pink	10/Case
SIM M700100W	White	10/Case
SIM M700100Y	Yellow	10/Case

SLIDEFILE™ JR.

- Simply remove the tray and line up 200 slides in 3 rows for long term storage and maximum storage space

SIM M70050B	Blue	10/Case
SIM M70050G	Green	10/Case
SIM M70050P	Pink	10/Case
SIM M70050W	White	10/Case
SIM M70050Y	Yellow	10/Case

DRAINRACK™

- Made of high impact polystyrene
- Rugged tray used as a drain rack can hold up to 200 microscope slides in 100 individual numbered slots
- Slides are stored upright for easier insertion and removal
- Read bar codes without removing slides from the box
- Easy-to-read numbers from 1 to 100 identifying each slot
- Simply tilt slide forward and backward with one finger to easily and rapidly pick up

SIM M710100B	Blue	10/Case
SIM M710100G	Green	10/Case
SIM M710100P	Pink	10/Case
SIM M710100W	White	10/Case
SIM M710100Y	Yellow	10/Case

DRAINRACK™ JR.

- Can hold up to 100 microscope slides in 50 individual numbered slots for long term storage

SIM M71050B	Blue	10/Case
SIM M71050G	Green	10/Case
SIM M71050P	Pink	10/Case
SIM M71050W	White	10/Case
SIM M71050Y	Yellow	10/Case

CYTOLOGY



MER 1011
12-Place Metal Rack, Staining Dipper,
12 Green Stain Dishes with Lids



MER 1009
12-Place Metal Rack

MER 1030
Green, Plastic
Staining Dish



MER 1042
Staining Dipper

MERCEDES SCIENTIFIC® QUIK-DIP® STAIN

The Quik-Dip® Stain is a high-quality, quick-time staining kit that serves numerous purposes in today's cost-conscious lab setting. It can be used for fine needle aspirations, cytology, blood smears, bone marrow biopsies as well as bone marrow smears, touch preps, and can be used to detect H.Pylori. The kit contains a fixative for air-dried cell suspensions and/or touch prep slides.

FREE SAMPLES AVAILABLE!

MER 1001	3 x Gallon Set	Set
MER 1002	3 x 32oz Set	Set
MER 1003	3 x 4oz Set	Set
MER 1001A	1GL Green Bottle	Each
MER 1001B	1GL Red Bottle	Each
MER 1001C	1GL Blue Bottle	Each
MER 1002A	32oz Green Bottle	Each
MER 1002B	32oz Red Bottle	Each
MER 1002C	32oz Blue Bottle	Each
MER 1003A	4oz Green Bottle	Each
MER 1003B	4oz Red Bottle	Each
MER 1003C	4oz Blue Bottle	Each

STAINING SETS

- Suitable for histological, cytological and hematological staining procedures with total immersion for slides
- Metal staining racks made of stainless steel, lightweight for mobility

MER 1011	12-Place Metal Rack, Staining Dipper, (12) Green Stain Dishes with Lids	Set
MER 1012	12-Place Metal Rack, Staining Dipper, (12) Clear Stain Dishes with Lids	Set
MER 1021	3-Place Metal Rack, Staining Dipper, (3) Green Stain Dishes with Lids	Set

STAINING DISHES

- **Dimensions:** 4"L x 2"W x 4"H; **Capacity:** 300mL
- Lids reduce reagent evaporation or contamination
- Resistant to acids and solvents

MER 1032	Clear, Plastic	Each
MER 1030	Green, Plastic	Each

STAINING DIPPER

- Plastic handle attached for total immersion

MER 1042	Holds 25 Slides	Each
-----------------	-----------------	------

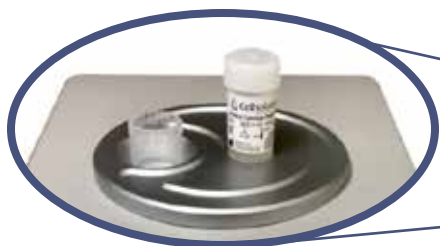

F50

NON-GYN SLIDE PROCESSOR

ITEM # CES CS50F

This liquid-based non-gyn cytology system features more cells per slide and does not need duplicate preps.

DUAL FILTRATION TECHNOLOGY

- Disposable filter designed to remove non-diagnostic material to optimize cell presentation
- Cells of interest are transferred to the slide in a homogeneous thin-layer cell deposit
- Filters are available in 20mm and 14mm diameters, thereby improving cell yield and presentation

CELLSOLUTIONS® F50 SPECIFICATIONS

- **Throughput:** 50 samples/hr. Semi-automated
- **Dimensions:** 11"W x 15"D x 8.5"H; **Weight:** 31 lbs

The CellSolutions® double membrane technology yields cellular preparations with increased cellularity, presentation, and stain quality on 93.75% of the specimens tested when compared to other liquid based methods.¹

Sometimes having
a **HALO** can be a
bad thing!

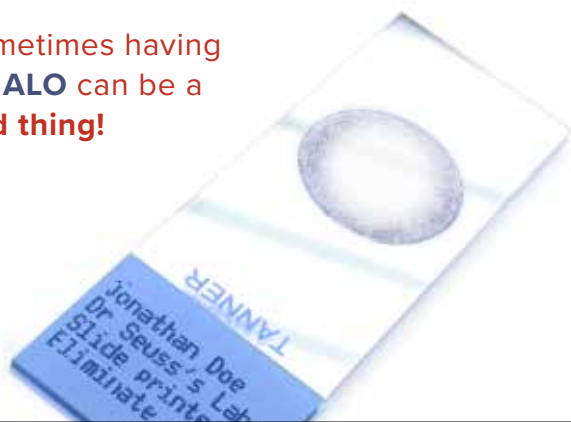

FINALLY

Something New
After 20 Years!

FASTER

Slide is ready to stain in 20 seconds.

CHEAPER

Less expensive to acquire and operate. Costs a fraction of the others.

BETTER

Slides will be better looking and easier to read.

¹ Smith D., Espinoza, A., Vega, I. "Comparison Study of Traditional Cytology Non-Gyn Processing Techniques to Specimens Processed with CellSolutions Method".
2017 American Society of CytoPathology Meeting; Poster Publication

The **CellSolutions®** preservatives and the **CellSolutions® F50** provide a high quality and efficient method for liquid-based non-gyn cytology processing.

We Have Enhanced Preservatives:

- Effectively lyses red blood cells and removes hemoglobin and proteins in solution
- Maintains cellular morphology
- Offers ability to perform ancillary molecular testing
- Classified as non-hazmat; no additional shipping charges, processing or specimen transport fees

Cytology Preservatives

F50 GENERAL CYTOLOGY PRESERVATIVE

CES CF101500	10mL Vial	500/Kit
CES CF101200	10mL Vial	200/Kit
CES CF10125	10mL Vial	25/Kit
CES CF10100	30mL Prefill; 50mL Conical	100/Kit
CES CF101L	1L Bottle	Each
CES CF101G	4 x 1L Bottles	4/Case

RED LYTIC GENERAL CYTOLOGY PRESERVATIVE

CES CR10225	90mL Cup	25/Case
CES CR102L	1L Bottle	Each
CES CR102G	4 x 1L Bottles	4/Case

BLUE PRESERVATIVE (URINE)

CES CB10225	90mL Cup	25/Case
CES CB102L	1L Bottle	Each
CES CB102G	4 x 1L Bottles	4/Case

F50 Slide/Filter Kits

CES CS400FS	Small, 14mm	400/Kit
CES CS400F	Large, 20mm	400/Kit



Red Lytic Preservative

- Preservative fluid formulated for the preservation of non-cervicovaginal (non-gyn) cells in suspension
- Thin-layer cytology slides are processed from these cell suspensions using the CellSolutions® Automated and GluCyte™ Manual Methods for cytology slide preparation
- Slide preparations are evaluated for the presence of cancer or its precursor lesions by cytotechnologists and pathologists trained to evaluate CellSolutions® prepared slides.





M964: CYTOSEP™ FUNNELS

FOR SHANDON® CYTOSPIN® 4 CYTOCENTRIFUGE

SIM M96410FW	Single Funnel with White Filter & Cap	50/Pack
SIM M96410FT	Single Funnel with Tan Filter & Cap	50/Pack
SIM M9641	Single Funnel Only	500/Case
SIM M96420FW	Double Funnel with White Filter & Cap	500/Case
SIM M9641D	Double Funnel Only	500/Case

M965: CYTOSEP™ FUNNELS

FOR SHANDON® CYTOSPIN® 4 CYTOCENTRIFUGE

SIM M96510FW	Single Funnel with White Filter & Cap	40/Pack
SIM M96510FT	Single Funnel with Tan Filter & Cap	40/Pack
SIM M9651	Single Funnel Only	50/Pack
SIM M96520FW	Double Funnel with White Filter & Cap	480/Case
SIM M9651D	Double Funnel Only	50/Pack

M964 & M965 FUNNEL ACCESSORIES

SIM M965B	Base Only	50/Pack
SIM M965C	Cap Only	50/Pack
SIM M965FW	White Filter Paper for Single Funnel	200/Case
SIM M965FT	Tan Filter Paper for Single Funnel	200/Case
SIM M965FWD	White Filter Paper for Double Funnel	200/Case

M963: CYTOSEP™ FUNNELS

FOR SAKURA® CYTO-TEK® CYTOCENTRIFUGE

SIM M9631	Fluid Chamber Only, 1mL	200/Case
SIM M963B	Base Holder Only	200/Case
SIM M963C	Cap Only	200/Case
SIM M963FW	White Filter Card Only	200/Case

M967: CYTOSEP™ FUNNELS

FOR ELITECH CYTOPRO® CYTOCENTRIFUGE

SIM M96710FW	Single Chamber with White Filter Paper & Cap	48/Pack
SIM M967FW	White Filter Paper for Single Funnel	100/Pack
SIM M96720FW	Double Chamber with White Filter Paper & Cap	48/Pack
SIM M967FWD	White Filter Paper for Double Funnel	100/Pack

CYTOSEP™ CYTOLOGY FUNNEL CLIPS

- Reusable and autoclavable
- Holds funnel disposable sample chamber against slides
- Metal will not rust or corrode during decontamination



SIM M964B	Stainless Steel Clips	6/Case
------------------	-----------------------	--------



PAPANICOLAOU STAIN SOLUTIONS

- Imparts a characteristic range of coloration to aid in the identification and classification of exfoliative cells of vaginal, cervical, prostatic and other body secretions
- Alcohol-based counterstains used in cytology for routine cytoplasmic staining using the Papanicolaou Method

OG-6 CYTOLOGY STAIN

- Used to detect the presence of keratin in the cytoplasm

EKI 8037500ML	16oz Bottle	Each
EKI 80371GL	1GL Bottle	Each

EA-50 CYTOLOGY STAIN

- Contains dye strengths optimized for traditional use

EKI 8033500ML	16oz Bottle	Each
EKI 80331GL	1GL Bottle	Each



PAPANICOLAOU STAIN

ANX 930010IP

ANX 930022

SLIDE-RITE® FIXATIVE SPRAY

- Water soluble fixative for exfoliative cytology
- Forms a clear, protective coating over specimens and cytological smears and fixates cells immediately
- Protects samples during transportation and in storage
- Dries in as little as 5 minutes

FIS 0435588	2oz Spray Bottle	Each
--------------------	------------------	------

SAFETEX® FIXATIVE SPRAY

- Water and alcohol soluble polyethylene glycol formulation for affixing specimens
- Tough thin film for maximizing cell preservation and ensuring optimum staining environment
- No hazardous polymerization will occur

ANX 930010IP	1oz Spray Bottle	12/Case
ANX 930022	4oz Spray bottle	12/Case



THY 36827G

THY 36825G

THY 36848G

CYTOLOGY BRUSHES

THY 36825G	Rovers® Cervex-Brush®	25/Pack
THY 36827G	Rovers® Cervex-Brush® Combi	25/Pack
THY 36840G	Rovers® EndoCervex-Brush®	50/Pack
THY 36848G	Rovers® EndoCervex-Brush®-S	50/Pack



SOL 59200

CERVICAL SCRAPERS

- Sterile, wooden and naturally biodegradable
- Ayres style with splinter free edges
- Cervical specimen collection for pap smears

SOL 59200	7", Non-Sterile	250/Box
SOL 59600	7", Sterile, Ayres	100/Pack



NO-TOUCH® PAP SMEAR KITS

- Provides maximum slide specimen protection
- Ventilation folds allow wet slides to dry in courier pack

ANX 230080	Slide, Brush, Scraper, 1oz Fixative Spray	500/Case
ANX 230100	Slide, Brush, Scraper, Swab, Fixative Pouch	500/Case
ANX 230180	Slide, Brush, Scraper	500/Case



SAMPLE STORAGE TRAYS

- Sturdy corrugated trays hold 25 samples
- Preprinted on all sides for vial identification
- Stackable and easy to assemble
- Packed flat for convenient storage

MKL ML3488	SurePath™ Storage Tray, 8½”L x 8½”W x 2¼”H	10/Pack
MKL ML3487	ThinPrep® Storage Tray, 10½”L x 10½”W x 3”H	10/Pack

PAP-FIX PLUS™ PAP JARS

- Outstanding performance in preserving and transporting pap smear slides
- Denatured 95% ethyl alcohol preserves pap smear samples
- Rigid polypropylene construction provides fortress-like protection for up to four slides in transit



PREFILLED PAP JARS (ETHYL ALCOHOL)

ANX 3085500G8K	Green Caps	100/Pack
ANX 3085500B8K	Blue Caps	100/Pack
ANX 3085500K8K	Fuchsia Caps	100/Pack
ANX 3085500L8K	Lavender Caps	100/Pack
ANX 3085500O8K	Natural Caps	100/Pack
ANX 3085500E8K	Orange Caps	100/Pack
ANX 3085500R8K	Red Caps	100/Pack
ANX 3085500Y8K	Yellow Caps	100/Pack

EMPTY PAP JARS, BULK PACK

ANX 2405400G8K	Green Caps	1,000/Pack
ANX 2405400B8K	Blue Caps	1,000/Pack
ANX 2405400K8K	Fuchsia Caps	1,000/Pack
ANX 2405400L8K	Lavender Caps	1,000/Pack
ANX 2405400O8K	Natural Caps	1,000/Pack
ANX 2405400E8K	Orange Caps	1,000/Pack
ANX 2405400R8K	Red Caps	1,000/Pack
ANX 2405400Y8K	Yellow Caps	1,000/Pack
ANX 2405400X8K	Assorted Caps	1,000/Pack

15mL CENTRIFUGE TUBE

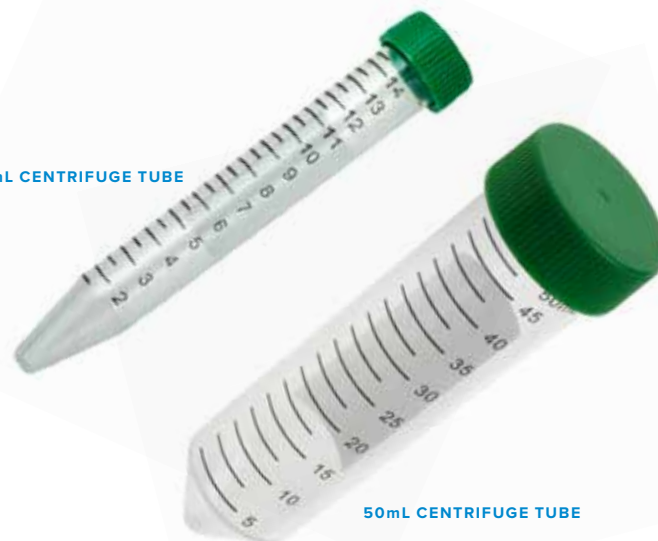

50mL CENTRIFUGE TUBE

CENTRIFUGE TUBES

- Manufactured and packaged using an improved process, while maintaining standards
- Graduations are printed in bold, easy-to-read black ink and are accurate to +/-2%
- Large white marking area provides excellent contrast for identification
- Easy to write on flat surface polyethylene (HDPE) caps feature integrated leak-proof seal
- Tubes include graduations molded into the conical bottom, ideal for pellet viewing and small volume quantification
- Convenient zip-closure bag is a practical alternative to folding and taping opened bags

BAGS

Easily refill reusable racks with tubes packed in bags

CTS 229413	15mL, 25/Bag, Sterile	500/Case
CTS 229435	50mL, 25/Bag, Sterile	500/Case

FOAM RACK, STERILE

Foam rack is a sturdy alternative to disposable paperboard racks

CTS 229412	15mL, 50/Rack, Sterile	300/Case
CTS 229422	50mL, 50/Rack, Sterile	300/Case

FLY INTO SAVINGS WITH
ATOMIC PANDA FREE
 WITH YOUR ORDER.

CHEMICALS



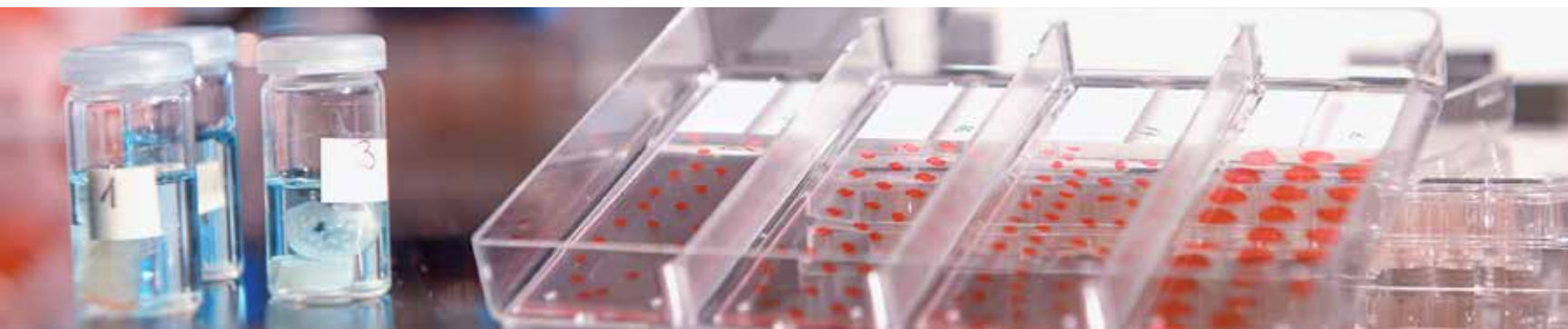

MERCEDES SCIENTIFIC® ALCOHOLS & SOLVENTS

Mercedes Scientific offers a complete product line of alcohols and solvents that are ideal for tissue processing, and all histology and cytology staining procedures or applications in the laboratory environment. Review all warnings, safety measures and instructions before use.

MER 1200	100% Reagent Alcohol, 1GL	Each
MER 1210	95% Reagent Alcohol, 1GL	Each
MER 1202	80% Reagent Alcohol, 1GL	Each
MER 1203	70% Reagent Alcohol, 1GL	Each
MER 1220	Isopropyl Alcohol 99%, 1GL	Each

ALCOHOLS: pure filtered and laboratory tested to ensure a consistent high quality for all formulating, processing and staining procedures in histology and cytology

METHANOL: for general tissue processing as a substitute for ethanol or as a cytology fixative

ACETONE: use as a mounting medium remover, mordant or cleaning solvent; for hardening and dehydrating tissues

XYLENE: highly refined to deliver consistent performance, high solvency ensures rapid and complete de-waxing and clearing; for optimal tissue infiltration and deparaffinization

MER 1230	Methanol, 1GL	Each
MER 1240	Acetone, 1GL	Each
MER 1250	Xylenes, 1GL	Each

XYLENE BASED



MER 7722

MER 7723

TRX LCA

FIS 83124

FIS 030821

FIS 9990440

FIS 9990441

MERCEDES SCIENTIFIC® OPTIC·MOUNT I™ (XYLENE)

- Antioxidant included to prevent the fading of standard hematoxylin and eosin stains
- Miscible with all routine clearing reagents
- Optimum refractive index for viewing and photo microscopy, and will not yellow with age

MER 7722	4oz Bottle	Each
MER 7723	500mL Bottle	Each

SHUR/MOUNT®

- Xylene based routine coverslipping medium for histology and cytology slides
- Acrylic medium provides superior optical clarity and has a refractive index of 1.4
- Recommended for automated coverslipping instruments that use both glass and tape coverslips
- Contains an antioxidant to prevent fading and an UV absorbent to prevent yellowing with long term storage
- Low-viscosity coverslipping medium dries quickly for viewing, storage and filing

TRX LCA	16oz Bottle	4/Case
----------------	-------------	--------

CYTOSEAL® XYL

- Xylene-based rapid drying allows microscopic examination of slides soon after application
- Inhibit the fading or yellowing of stained specimens

FIS 83124	4oz Bottle	Each
------------------	------------	------

BALSAM BOTTLE

- Ideal for applying media used in mounting slides
- Soda-lime glass bottle is sealed by a ground-glass cap fitted to ground-glass neck of the bottle
- **Includes:** Glass Applicator Rod, Glass Cap

FIS 030821	100mL Bottle	6/Case
-------------------	--------------	--------

SHANDON CONSUL-MOUNT™

- Permanent, organic, xylene-based mountant
- Clear liquid with medium viscosity and refractive index
- For Thermo Scientific® Shandon Consul™ Coverslipper

FIS 9990440	Histology Media, 4oz	4/Case
--------------------	----------------------	--------

FIS 9990441	Cytology Media, 4oz	4/Case
--------------------	---------------------	--------

TOLUENE BASED



MER 7724

MER 7720

FIS 83104

FIS 831016

FIS SP15100

FIS 1900333

FIS 22110610

FIS 22050102

MERCEDES SCIENTIFIC® OPTIC·MOUNT I™ (TOLUENE)

- Mounting medium designed to be used with staining procedures using xylene as a clearing agent
- Miscible with all routine clearing reagents
- Formulated with antioxidant to prevent fading of standard hematoxylin and eosin stains
- Optimum refractive index for photo microscopy

MER 7720	4oz Bottle	Each
-----------------	------------	------

MER 7724	500mL Bottle	Each
-----------------	--------------	------

CYTOSEAL® 60

- Low viscosity medium dries quickly and allows for rapid, even spreading to virtually eliminate air bubbles
- Prevent cracking, fading and discoloration of specimens

FIS 83104	4oz Bottle	Each
------------------	------------	------

FIS 831016	16oz Bottle	Each
-------------------	-------------	------

PERMOUNT®

- Gives a thinner adhesive layer for better optical quality
- Refractive index near that of fixed protein keeps image free of optical imperfections such as diffraction halos
- Suitable for mounting cover slips to slides with thick or thin specimens for long-term storage
- Won't shift the colors of biological dyes, or lose adhesive quality, cohesiveness or color with age
- Preserves most biological dyes with little or no fading when slides are stored in darkness

FIS SP15100	100mL Bottle	Each
--------------------	--------------	------

FIS SP15500	500mL Bottle	Each
--------------------	--------------	------

SHANDON-MOUNT™

- Performs quick, high-quality conventional coverslipping
- Overnight-drying liquid cover slip with low viscosity

FIS 1900333	4oz Bottle	Each
--------------------	------------	------

FIS 9990435	500mL Bottle	2/Case
--------------------	--------------	--------

RICHARD-ALLAN® MOUNTING MEDIA

- Rapidly dries and optically clear
- Store slides for prolonged periods without stains fading
- Miscible with clearing agents including xylene substitutes

FIS 22110610	4oz Bottle	Each
---------------------	------------	------

FIS 22050102	1pt Bottle	2/Case
---------------------	------------	--------



**FREE
HENRY**
PLUSH FOR
EVERY SEASON

WITH YOUR ORDER.

WATER BASED



AME MMC0629



SIG C9368



THS 41799008



SIG F4680



TRX LCW



AME MMC0226

AME MMC0243

AQUASLIP™ AQUEOUS

- Aqueous mounting medium prevents stained tissue chromogens from fading, while allowing permanent storage of stained slides
- Doesn't require coverslipping
- Compatible with chromogens such as AEC, DAB, Fast Red, BCIP/NBT, and BCIP/INT

AME MMC0619 30mL Bottle Each

CC/MOUNT™

- Aqueous mounting medium with high refractive index
- Permanent preservation of tissue sections stained with peroxidase and alkaline phosphatase based systems as well as with various fluorescent dyes
- Permits the long-term storage of antigens localized using organic insoluble chromogen substrates

SIG C9368 30mL Bottle Each

AQUA-MOUNT™

- Formulated for immunostaining and other techniques
- Non-fluorescing medium with low viscosity for maximum specimen absorption
- Resists fading and polymerizes quickly for slide handling

THS 41799008 20mL Bottle Each

FLUOROMOUNT™ AQUEOUS

- Preserves fluorescence labeling in tissue sections
- Aqueous based mounting medium for cover slipping tissues stained with various fluorescent dyes

SIG F4680 25mL Bottle Each

SHUR/MOUNT®

- Water soluble, non-fluorescing formulation for mounting sections from aqueous solutions
- Use for frozen sections and special procedures that will not tolerate alcohols or solvents
- Coverslip directly from water or buffer using standard methods

TRX LCW 16oz Bottle 4/Case

COVERSAFE™

- Fast-drying, non-toxic, low-hazard and optically clear
- Works well with all clearing agents
- Non-volatility prevents problems with bubbles, solvent evaporation spaces or mounting medium flow
- Retains excellent refractivity indefinitely
- Used in automatic coverslipping machines
- Does **NOT** contain xylene, toluene, dioxane or benzene

AME MMC0243 1PT Bottle Each

AME MMC0226 100mL Bottle Each

MERCEDES SCIENTIFIC® BOND-IT ADHESIVE

- Blended solution promotes a strong adhesive bond between tissue sections and microscopic slides
- Use as an additive to waterbaths or as a slide coating application to reduce the loss of tissue sections
- Suited to all immunohistochemical procedures

MER 3225500ML 16oz Bottle Each

MER 32251GL 1GL Bottle Each

MERCEDES SCIENTIFIC® 10% FORMALIN FIXATIVE (NBF)

- Neutral buffered formalin solution is used in proper tissue fixation for accurate histopathologic evaluation
- No dilution or addition of other agents is necessary
- Penetrates quickly, but fixes slowly

MER 44991GL 1GL Bottle Each

MER 449920L 20L Cube Each

FORMALIN WITH EOSIN TINT

- Intended for use as a general histology fixative
- Addition of eosin to the formulation allows more easy visuals of small fragments of tissue during the transfer of the tissue from the fixative to the tissue cassette
- **AVAILABLE SIZES:** 1GL, 2.5GL Cube, 5GL Cube

CAN FX10 Formalin w/Eosin Tint Each

MERCEDES SCIENTIFIC® LIQUIMOUNT™ (ALCOHOL BASED)

- Simultaneously clears and mounts coverslips in one step
- Eliminate the need to use hazardous xylene as a clearing agent with a xylene-free formulation
- No more final step required of clearing and coverslip directly from absolute isopropyl alcohol
- Suited to manual and automated coverslipping processes

MER 77344OZ 4oz Bottle Each

FORM-C™ FORMALIN

- Pre-buffered formalin concentrate
- **MIX IN 30 SECONDS:** simply add 1GL of Form-C to 4GL of water to make 5GL of 10% neutral buffered formalin
- High purity, true neutral pH and non-clogging
- Reduces tissue processor maintenance
- Stable in freezing temperatures

ABS FORM04 1GL Bottle 4/Case

GROSSING-AID™

- Alcoholic formalin fixative with enhancing additives renders tissues with high DNA content white or a lighter color than the surrounding tissues
- Rapidly fixes adipose tissue and connective tissues
- Causes lymph nodes to appear white against a darker background of connective tissues and adipose tissues

BBC 0280 1GL Bottle Each



MER 3225500ML

MER 32251GL

MER 44991GL

MER 77344OZ

ABS FORM04

BBC 0280

MERCEDES SCIENTIFIC® XYLENE SUBSTITUTE

- Nonhazardous, nonflammable, odorless with low toxicity
- Clearing and deparaffinization agent for processing and staining histological or cytological specimens

MER 3310 1GL Bottle Each

AMERICLEAR™

- Citrus clearing solvent and non-flammable solution
- Ideal for processing, staining and removing paraffin
- Replaces xylene for automated or manual systems
- Low-toxicity, all-organic compound
- Higher flash point that removes the necessity of being stored in a flammable safety cabinet

ANX 72060044 1GL Bottle Each

CITRA-CLEAR™ XYLENE SUBSTITUTE

- 100% d-Limonene for processing and staining
- Mild citrus odor
- Exceptionally high purity
- Flash point 122°F

BBC 64001GL 1GL Bottle 4/Case

HISTO-CLEAR™

HISTO-CLEAR I

- Directly substitute for xylene and yields excellent results in automated tissue processing
- Superior results with low citrus odor
- Compatible with most popular mounting media
- Leaves tissue less hard and brittle than xylene for cutting thin sections and prolonging microtome blade life
- Enhances clarity and vibrance of acidophilic stains

HISTO-CLEAR II

- Used in dry mounting procedures and aqueous mounting
- Greatly reduced citrus odor compared to other citrus-based histological clearing agents
- Completely biodegradable to reduce disposal costs

NAT HS200 Histo-Clear™ I, 1GL Bottle Each

NAT HS202 Histo-Clear™ II, 1GL Bottle Each

SLIDEBRITE™

- Xylene substitute for fast slide drying time
- Gentle, yet very effective deparaffinization
- Non-flammable, non-toxic, biodegradable, odorless
- No vapor masking or disguising additives
- Enhances nuclear detail
- No tissue shrinkage or morphology change

ABS SB04 SlideBrite™, 1GL Bottle 4/Case

ABS SMM04 S-Mount®, 4oz Bottle 12/Case



MER 3310



BBC 64001GL



NAT HS200



ABS SB04



DELTAFORM

DELTACAL

DELTACAL LITE

DELTACAL™

- Used for the decalcification of routine, bone marrow core and immunohistochemical specimens
- **BENEFITS:** safe and simple, very effective, reproducible, economical and eco-friendly
- **FEATURES:** convenient packaging, superior results, better detail in decalcification, biodegradable, non-hazardous, safe and drain disposable

DELTACAL LITE

- **UNIVERSAL** effective decalcifying agent

DEX 22002	1L Bottle	2/Pack
DEX 22004	4L Bottle	1/Pack
DEX 22006	4L Bottle	6/Pack
DEX 22012	1L Bottle	12/Pack

DELTACAL

- Very **RAPID** decalcifying agent

DEX 21002	1L Bottle	2/Pack
DEX 21004	4L Bottle	1/Pack
DEX 21006	4L Bottle	6/Pack
DEX 21012	1L Bottle	12/Pack

DELTAFORM

- **SLOW, MILD** decalcifying agent

DEX 23002	1L Bottle	2/Pack
DEX 23004	4L Bottle	1/Pack
DEX 23006	4L Bottle	6/Pack
DEX 23012	1L Bottle	12/Pack

RDO DECALCIFERS

RAPID

- Gently decalcifies specimens in a fraction of the time
- Offers crisp nuclear staining and definition
- Gives distinguishable chromatin
- Shows great surface decalcification
- Safe enough to be disposed down lab sinks and drains

GOLD

- Use when biopsies contain minimal amounts of calcium
- Less aggressive decalcification on large and small tissue samples so the nucleic acids within cells are not altered
- Superb, sharp and crisp nuclear hematoxylin staining
- No filtration required since it's clear and nonprecipitate
- Stellar morphological representation of bone biopsies

APX RDO	RDO Rapid, 1GL	Each
APX RDOGOLD	RDO Gold, 1GL	Each

RAPID•CAL™

- Specially formulated to decalcify bone rapidly
- Gentle enough to be used as a routine decalcifying solution for bone marrow biopsies
- Usual biopsy obtained from an 11-gauge needle requires about 45-60 minutes to decalcify; biopsies from a larger 8-gauge needle require approximately 60-90 minutes
- Compatible with mercury-containing fixatives such as B-5, Zenker's, Helley's and 10% neutral buffered formalin

BBC 6029	1PT Bottle	Each
BBC 6030	1QT Bottle	Each
BBC 6040	1GL Bottle	Each



APX RDOGOLD

APX RDO

BBC 6040



MERCEDES SCIENTIFIC® HEMATOXYLIN STAINS

- Progressive nuclear stain available in **THREE** different strengths for cytology and histology applications
- **GILLS I:** Ideal for both gynecological and non-gynecological cytology preparations
- **GILLS II:** Used as a counterstain in IHC procedures, a frozen section nuclear stain, a routine hematoxylin and eosin (H&E) stain, and for more intense cytology staining
- **GILLS III:** Primarily for tissue sections when a darker nuclear stain is preferred with shorter staining time

GILLS HEMATOXYLIN

MER 14796500ML	Gills I, 16oz	Each
MER 147961L	Gills I, 1L	Each
MER 147961GL	Gills I, 1GL	Each
MER 24796500ML	Gills II, 16oz	Each
MER 247961L	Gills II, 1L	Each
MER 247961GL	Gills II, 1GL	Each
MER 34796500ML	Gills III, 16oz	Each
MER 347961L	Gills III, 1L	Each
MER 347961GL	Gills III, 1GL	Each

MODIFIED HARRIS HEMATOXYLIN

- No filtering required, formulation contains no mercury
- Enhanced with glacial acetic acid and ethylene glycol

MER 4799500ML	16oz Bottle	Each
MER 47991L	1L Bottle	Each
MER 47991GL	1GL Bottle	Each

HEMATOXYLIN

- Specific nuclear staining of high precision and clarity
- Vivid, high clarity results with minimal blue background

MER MA1010	500mL Bottle	4/Case
------------	--------------	--------

MERCEDES SCIENTIFIC® SCOTT'S TAP WATER SUBSTITUTE

BLUING REAGENT

- Buffered, slightly alkaline solution used in histology and cytology after hematoxylin staining
- Ensures thorough nuclei bluing

MER 11160	1GL Bottle	Each
-----------	------------	------

RICHARD-ALLAN SCIENTIFIC®

GILLS HEMATOXYLIN

- Progressive nuclear stains with three strengths available

FIS 22050199	Gills 1, 1PT	4/Case
FIS 22050200	Gills 1, 1GL	Each
FIS 22050201	Gills 2, 1PT	4/Case
FIS 22050202	Gills 2, 1GL	Each
FIS 22050203	Gills 3, 1PT	4/Case
FIS 22050204	Gills 3, 1GL	Each

MODIFIED HARRIS HEMATOXYLIN

- Regressive nuclear stain for both histology and cytology
- More stable than conventional Harris Hematoxylin

FIS 22050206	1GL Bottle	Each
--------------	------------	------

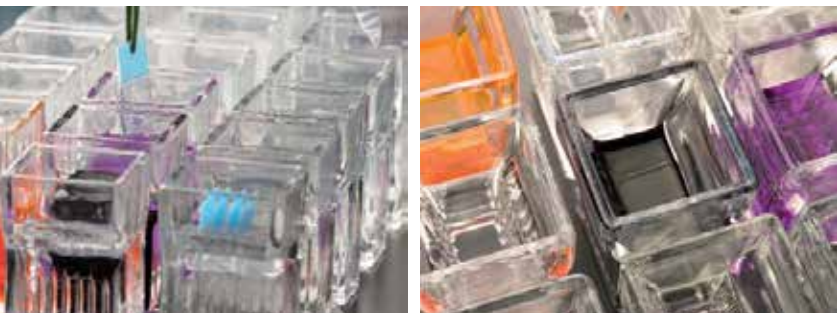



EPREDIA™ SIGNATURE SERIES™ CLARIFIER™ 1, 2

- Enhance the nuclear definition and clarity of Signature Series hematoxylin with Epredia™ Clarifier™ 1, 2
- Improves contrast between Nuclei and Cytoplasm
- Removes background staining caused by excessive tissue adhesive
- Removes unwanted hematoxylin staining from adhesive without affecting nuclear staining
- Clarifier 1 is recommended with Hematoxylin 7211 and Hematoxylin 1, Clarifier 2 is recommended with Hematoxylin 7212 and Hematoxylin 2

FIS 22050116	Clarifier 1™, 1GL Bottle	Each
FIS 22050117	Clarifier 2™, 1GL Bottle	Each

MERCEDES SCIENTIFIC® EOSIN Y (1%, W/V IN ALCOHOL)

- Key component of an Eosin Y Working Solution in the routine hematoxylin and eosin stain and can be used in either manual or automated staining platforms
- Distinguishes between the cytoplasm of different types of cells by staining cytoplasmic components differing shades and intensities of pink to red

MER 4131500ML	16oz Bottle	Each
MER 41311L	1L Bottle	Each
MER 41311GL	1GL Bottle	Each

EOSIN

- Alcoholic eosin allows for exceptional differentiation and contrast between cytoplasmic components and nuclei
- Rinse tissue sections in alcohol prior to staining

MER MA1015	500mL Bottle	4/Case
-------------------	--------------	--------

EOSIN Y ALCOHOLIC (WITH PHLOXINE B)

- Appropriate amount of acid for proper counterstaining
- Excellent differentiation of cell cytoplasm and other non-nuclear tissue components from bright visuals
- Ideal 3-color spectrum is seen - erythrocytes (red), smooth muscle (dull pink), connective tissue (bright pink) - with proper dehydration and differentiation

BBC 3630	1GL Bottle	Each
-----------------	------------	------

PROTOCOL® DEFINE® CLARIFIER

- Removes residual stain that may bind to slide adhesives
- Use after staining with hematoxylin
- Use only with progressive staining

FIS 310350	1GL Bottle	Each
-------------------	------------	------

RICHARD-ALLAN SCIENTIFIC®

SIGNATURE SERIES EOSIN-Y

- Bright, vivid cytoplasmic staining
- Offers excellent delineation of cytoplasmic components
- Unmatched color contrast between nuclei and cytoplasm
- Various shades of red and pink differentiate between muscle, red blood cells and connective tissue

FIS 22050110	1PT Bottle	4/Case
---------------------	------------	--------

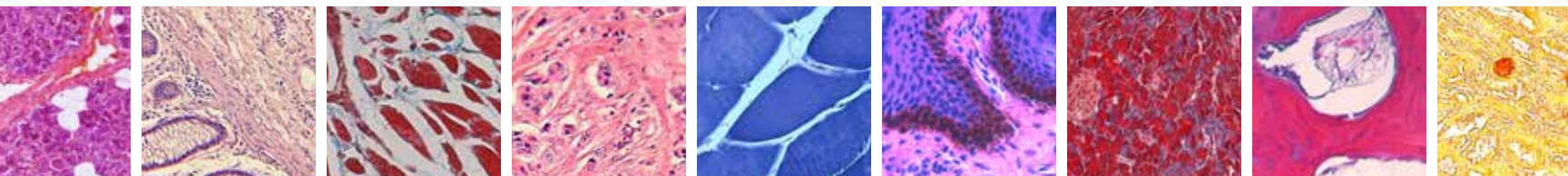



BBC 0172



FIS 22310293



TRX PG16



TRX PG



CAN CL2525



BBC NP500

RAPID-FIX™

- Fast-acting, specially buffered, formaldehyde based fixative for use at the grossing (cutting) station
- Fixes fatty tissues approximately 50% faster than 10% Neutral Buffered Formalin, and is still safe enough for use on all tissue specimens
- Compatible with all other primary fixatives and does not interfere with any special stain or immunohistochemical procedures
- Improves overall fixation, dehydration, clearing and wax infiltration when used routinely

BBC 0172 1GL Bottle Each

FINEFIX FORMALIN-FREE FIXATIVE

- Molecular fixative for optimum H&E, HC and IHC staining as well as fully recovery of nucleic acids
- Removes formalin from laboratories
- Storage and transport of specimens in cold climate

FIS 22310293 1GL Bottle Each

PARA/GARD® PARAFFIN REPELLENT

- Xylene-free and non-toxic paraffin repellent
- Quickly and easily removes paraffin from adhering to laboratory surfaces and equipment
- Creates a protective coating to prevent paraffin buildup
- Safe for use on wood, metal and plastic

TRX PG 4oz Bottle Each

TRX PG16 16oz Bottle Each

CLEANEROL™ SPRAY

- Stain and tissue dye remover, paraffin cleaner and repellent for microtomes, countertops and more
- Biodegradable, earth-friendly, non-toxic, pleasant smell
- Removes wax, ink, blood, grease, mold, adhesives, etc

CAN CL2525 4oz Bottle 4/Case

SOFT BLOCK

- Softens bone, uterus, nails and other difficult-to-cut tissues without the need for acids
- Odorless, technician- and environment-friendly formula won't destroy antigen sites and won't interfere with IHC or In-Situ, special stains, or routine H&E stains
- **CAN BE Poured DOWN DRAIN**
- **WON'T DAMAGE MICROTOME**
- Works in 5-15 minutes depending on tissue size and type

MKL ML7052 500mL Bottle Each

NAIL PREP NAIL SOFTENER

- Exclusive formulation designed for pre-processing nail preparation
- Fast, efficient, and ready to use, with two concentrations
- Softens brittle nail clippings
- Makes specimens easier to cut and process
- Helps to keep tissue from washing off the slide

BBC NP500 500mL Bottle Each

A

ITEM #	DESCRIPTION	VOLUME(S)
EKI 1101	Acetic Acid, Glacial	16oz, 2.3L, 1GL
EKI 1109	Acetic Acid Solution, 1%	16oz, 1L, 1GL
EKI 1113	Acetic Acid Solution, 2%	16oz, 1L, 1GL
EKI 1115	Acetic Acid Solution, 3%	4oz, 16oz, 1L, 1GL
EKI 1116	Acetic Acid Solution, 4%	16oz, 1L, 1GL
EKI 1125	Acetic Acid Solution, 5%	16oz, 1L, 1GL
EKI 1127	Acetic Acid Solution, 10%	16oz, 1L, 1GL
EKI 1183	Acetone-Xylenes, 1+1	16oz
EKI 1188	Acid-Alcohol Decolorizer, 1%	16oz, 1GL
EKI 1187	Acid-Alcohol Decolorizer, 3%	16oz, 1L, 1GL
EKI 1184	Acid Fuchsin, Powder	5g, 25g
EKI 1107	Acid Rinse Clarifier/Enhancer	1GL
EKI 4494	Acid Zinc Formalin Fixative	1L, 1GL, 20L
EKI 1193	Alcian Blue 8GX, Powder	5g, 25g
EKI 1198	Alcian Blue Stain, 1%, pH 1.0	8oz, 16oz
EKI 1195	Alcian Blue Stain, 1%, pH 2.5	8oz, 16oz
EKI 1192	Alizarin Red S Powder	25g, 100g
EKI 1191	Alizarin Red S Stain, 1%	16oz, 1L, 1GL
EKI 1222	Aluminum Ammonium Sulfate	500g, 2.5kg
EKI 1260	Aluminum Chloride, Hexahydrate	500g
EKI 1290	Aluminum Chloride, 6 Normal	4oz, 16oz
EKI 1420	Aluminum Potassium Sulfate	500g
EKI 1425	Aminoalkylsilane	8oz, 16oz, 1L
EKI 1556	Ammonium Chloride, Purified	500g
EKI 1625	Ammonium Hydroxide, 28%	16oz, 2.3L
EKI 1956	Aniline Blue, Powder	25g
EKI 1958	Aniline Blue Stain, 2.5%	16oz
EKI 1989	Ascorbic Acid	100g
EKI 1992	Auramine O, Powder	5g, 25g
EKI 1996	Azure A, Powder	25g

B

ITEM #	DESCRIPTION	VOLUME(S)
EKI 4493	B-5 Fixative Kit	1L, 1GL
EKI 4495	B-5 Zinc Chloride Fixative	1L, 1GL
EKI 2198	Basic Fuchsin, Powder	10g, 25g, 100g
EKI 2196	Basic Fuchsin Stain, 0.25%	8oz, 16oz
EKI 2197	Basic Fuchsin Stain, 0.5%	8oz
EKI 2199	Benedict Reagent	16oz, 1L, 1GL, 20L
EKI 2248	Biebrich Scarlet, Powder	10g, 25g
EKI 2250	Biebrich Scarlet-Acid Fuchsin Stain	16oz, 1L
EKI 2335	Borax Solution, 5% in Ethanol	16oz, 1L
EKI 2268	Boric Acid, Purified	500g, 2.5kg
EKI 2277	Bouin Fixative	1L, 1GL, 20L

B

ITEM #	DESCRIPTION	VOLUME(S)
EKI 2286	Brilliant Cresyl Blue, Powder	10g, 25g
EKI 2288	Brilliant Cresyl Blue, 1% Aqueous	4oz, 16oz
EKI 2289	Brilliant Cresyl Blue, 1% in Saline	4oz, 16oz
EKI 2344	Brilliant Green, Powder	10g, 25g
EKI 2495	Buffer Solution, pH 2.00	16oz
EKI 2500	Buffer Solution, pH 4.01	16oz, 1GL
EKI 2508	Buffer Solution, pH 5.00	16oz
EKI 2512	Buffer Solution, pH 6.00	1L
EKI 2520	Buffer Solution, pH 7.00	16oz, 1GL
EKI 2528	Buffer Solution, pH 8.00	16oz
EKI 2540	Buffer Solution, pH 10.00	16oz, 1GL

C

ITEM #	DESCRIPTION	VOLUME(S)
EKI 2009	Canada Balsam, Natural	4oz, 16oz
EKI 2850	Carbol Fuchsin Stain, Kinyoun	16oz, 1L
EKI 2851	Carbol Fuchsin Stain, Ziehl-Neelsen	8oz, 16oz, 1L
EKI 1270	Carmin Alum Lake, Powder	25g
EKI 1272	Carminic Acid, Powder	5g, 25g
EKI 2870	Carnoy Fixative	1L, 1GL
EKI 3040	Cedarwood Oil, Purified	4oz, 16oz
EKI 3056	Charcoal, Activated, Granular	500g
EKI 3100	Chloroform	16oz, 4L
EKI 3267	Chromic Acid Solution, 5%	8oz, 16oz
EKI 3266	Chromic Acid Solution, 10%	16oz
EKI 3260	Chromium Trioxide	125g, 500g
EKI 3270	Chromotrope 2R, Powder	10g, 25g
EKI 3296	Colloidal Iron Stock, Mowry	16oz, 1L
EKI 3314	Congo Red, Powder	5g, 25g
EKI 3450	Congo Red Stain Kit, Bennhold	16oz
EKI 3350	Copper Sulfate, S.G. 1053	16oz, 1L, 1GL, 5GL
EKI 3489	Crystal Violet, Powder	10g, 25g, 100g

D

ITEM #	DESCRIPTION	VOLUME(S)
EKI 3600	Davidson Fixative	1GL, 10L, 20L
EKI 3620	Decalcification Endpoint Kit	8oz
EKI 3621	Decalcifier, EDTA-Sucrose	1L, 1GL
EKI 3623	Decalcifier, Formic Acid, 5%	1L, 1GL
EKI 3622	Decalcifier, Formic Acid-Citrate	1L, 1GL
EKI 3626	Decalcifier, Hydrochloric Acid-EDTA	1L, 1GL

E

ITEM #	DESCRIPTION	VOLUME(S)
EKI 3995	Ehrlich Aldehyde Reagent	4oz, 16oz
EKI 4132	Eosin-Phloxine Stain Kit	16oz, 1L
EKI 4020	Eosin Y, Powder	25g, 100g
EKI 4133	Eosin Y Stain, 1% Aqueous	4oz, 16oz, 1L, 1GL
EKI 4158	Eriochrome Black T, Powder	5g, 25g
EKI 4044	Ethyl Acetate	16oz, 4L
EKI 4115	Ethylene Glycol Reagent	16oz, 4L

F

ITEM #	DESCRIPTION	VOLUME(S)
EKI 4175	Fast Green FCF, Powder	10g, 25g
EKI 4185	Ferric Chloride, Hexahydrate	500g
EKI 4193	Ferric Chloride Solution, 1%	8oz, 16oz
EKI 4191	Ferric Chloride Solution, 10%	16oz
EKI 4194	Ferric Chloride Solution, 29%	16oz, 1L
EKI 4422	Formaldehyde, 37%	16oz, 1GL, 20L
EKI 4465	Formic Acid, 88%	16oz
EKI 4464	Formic Acid, 96%	16oz
EKI 4467	Fouchet Reagent	8oz, 16oz

G

ITEM #	DESCRIPTION	VOLUME(S)
EKI 1098	Gallego Solution	1L
EKI 4488	Gelatin, 300 Bloom	500g, 2.5kg
EKI 4634	Gentian Violet, 1% Aqueous	4oz, 16oz
EKI 4635	Gentian Violet, 2% Aqueous	4oz, 16oz
EKI 4636	Gentian Violet, 2% Methanol	4oz, 16oz
EKI 4490	Giemsa Stain, Powder	10g, 25g
EKI 8377	Giemsa Stain Phosphate Buffer	16oz, 1L
EKI 4639	Giemsa Stock Stain Solution	16oz, 1L
EKI 4475	Glutaraldehyde, 25%	16oz, 4L
EKI 4476	Glutaraldehyde, 50%	16oz, 4L
EKI 4500	Glycerin	16oz, 4L
EKI 4560	Gold Chloride, Trihydrate	1g
EKI 4561	Gold Chloride Solution, 1%	100mL
EKI 4563	Gold Chloride Solution, 0.2%	100mL, 8oz
EKI 6593	Gomori Trichrome Decolorizer	8oz, 16oz
EKI 4647	Gomori Trichrome Stain	4oz, 16oz
EKI 1185	Gram Decolorizer	16oz, 1L, 1GL
EKI 4633	Gram Gentian Violet Stain	16oz, 1L, 1GL
EKI 6050	Gram Iodine Stain	4oz, 16oz, 1L, 1GL
EKI 11120	Gram Safranin Stain	16oz, 1L, 1GL
EKI 6053	Gram Stain Kit	8oz

H

ITEM #	DESCRIPTION	VOLUME(S)
EKI 4877	Haupt Gelatin Adhesive	16oz
EKI 4711	Hayem Diluent	4oz, 16oz, 1L
EKI 4794	Hematoxylin, Mayer Modified	16oz, 1L, 1GL
EKI 4880	Hematoxylin, Powder	10g, 25g, 100g
EKI 4791	Hematoxylin, Weigert Stain	16oz
EKI 4642	Hollande Fixative	1L, 1GL
EKI 4653	Hyaluronidase Buffer	1L
EKI 4660	Hydrochloric Acid, 36.5-38%	16oz, 2.3L
EKI 5101	Hydrochloric Acid, 2%	16oz
EKI 5102	Hydrochloric Acid, 10%	1L, 1GL

I

ITEM #	DESCRIPTION	VOLUME(S)
EKI 4815	Immersion Oil, Microscopy, Type A (Low Viscosity)	1oz, 4oz, 16oz
EKI 4816	Immersion Oil, Microscopy, Type A-B (Medium Viscosity)	1oz, 4oz, 16oz
EKI 4817	Immersion Oil, Microscopy, Type B (High Viscosity)	1oz, 4oz, 16oz
EKI 6055	Iodine, D'Antoni	4oz, 16oz
EKI 6057	Iodine, Masson Trichrome	8oz
EKI 6054	Iodine, Lugol Dilute	16oz, 1L, 4L

J

ITEM #	DESCRIPTION	VOLUME(S)
EKI 6404	Jenner Stain, Powder	10g, 25g
EKI 6405	Jenner Blood Stain	16oz, 1L

K

ITEM #	DESCRIPTION	VOLUME(S)
EKI 4922	Karnovsky Fixative	1L
EKI 4915	Kovac Aldehyde Reagent	4oz, 16oz

L

ITEM #	DESCRIPTION	VOLUME(S)
EKI 4953	Lactophenol-Cotton Blue Stain	4oz, 16oz
EKI 5114	Leishman Stain, Powder	25g, 100g
EKI 5115	Leishman Stock Blood Stain	16oz, 1L
EKI 6720	Light Green SF Yellowish Powder	10g, 25g
EKI 6721	Light Green SF Yellowish Stain	16oz
EKI 5137	Lithium Carbonate, Saturated	1L, 1GL

M

ITEM #	DESCRIPTION	VOLUME(S)
EKI 5345	Magnesium Carbonate	500g, 2.5kg
EKI 5559	Malachite Green Oxalate, Powder	25g
EKI 5560	Malachite Green Stain, 1%	16oz
EKI 6955	Mayer Egg Albumin Adhesive	4oz, 8oz
EKI 5830	Metanil Yellow, Powder	25g
EKI 5831	Metanil Yellow Stain, 0.25%	16oz
EKI 5875	Methylene Blue, Powder	10g, 25g, 100g
EKI 5876	Methylene Blue Stock Solution	8oz, 16oz, 1L
EKI 5868	Methyl Green Stain, 2%	8oz, 16oz
EKI 7310	Methyl Violet 2B, Powder	25g, 100g
EKI 5870	Michel Transport Medium	16oz, 1L, 1GL
EKI 5871	Michel Wash Solution	16oz, 1L, 1GL
EKI 5877	Millonig Buffer Solution	16oz, 1L
EKI 7391	Mucicarmine Stock, Southgate	4oz, 16oz, 1L

N

ITEM #	DESCRIPTION	VOLUME(S)
EKI 7436	Neutral Red, Powder	25g
EKI 7439	Neutral Red Indicator, 0.1%	16oz
EKI 7437	Neutral Red Stain, 1%	16oz
EKI 7441	New Methylene Blue N, Powder	5g, 10g
EKI 7443	New Methylene Blue N Stain	4oz, 8oz, 16oz, 1L
EKI 6205	Nitric Acid, 70%	16oz, 2.3L
EKI 7709	Nuclear Fast Red, Powder	5g
EKI 7710	Nuclear Fast Red Stain	8oz, 1L

O

ITEM #	DESCRIPTION	VOLUME(S)
EKI 6218	Oil Red O, Powder	25g
EKI 6219	Oil Red O Stain in Isopropanol	16oz, 1L
EKI 6209	Oil Red O Stain in Propylene Glycol	16oz
EKI 6220	Orange G, Powder	10g, 25g, 100g
EKI 7695	Orange G Stain, 1%	16oz, 1L

**DON'T SEE THE
CHEMICALS YOU'RE
LOOKING FOR?**
Call a Sales Representative today!
at **800.331.2716!**

P

ITEM #	DESCRIPTION	VOLUME(S)
EKI 8031	Papanicolaou Stain, EA-36	16oz, 1GL, 10L
EKI 8033	Papanicolaou Stain, EA-50	16oz, 1GL, 10L
EKI 8035	Papanicolaou Stain, EA-65	16oz, 1GL, 10L
EKI 8037	Papanicolaou Stain, OG-6	16oz, 1GL, 10L
EKI 6329	Pararosaniline Hydrochloride, Powder	10g, 25g
EKI 6330	Periodic Acid	25g, 100g
EKI 6315	Periodic Acid Solution, 0.5%	8oz, 16oz
EKI 6316	Periodic Acid Solution, 1%	4oz, 16oz
EKI 6466	Phenol, 88-90%, Liquified, Purified	16oz
EKI 6464	Phenol, 88-90%, Liquified, Reagent	16oz
EKI 6499	Phloxine B, Powder	5g, 25g
EKI 6501	Phosphomolybdic Acid	25g, 100g, 500g
EKI 6503	Phosphomolybdic Acid, 10%	8oz, 16oz
EKI 6510	Phosphomolybdic Phosphotungstic Acid Solution	16oz
EKI 6592	Phosphotungstic Acid, Reagent	25g, 100g, 500g
EKI 8544	Picric Acid, 0.05% in Acetone	16oz
EKI 8540	Picric Acid, 0.1% in Acetone	16oz
EKI 8541	Picric Acid, 1% in Acetone	16oz
EKI 8539	Picric Acid, Saturated, Aqueous	16oz, 1L, 1GL
EKI 6612	Poly L-Lysine Slide Adhesive	8oz, 16oz
EKI 6828	Potassium Bromide	500g
EKI 6845	Potassium Bromide, Purified	500g
EKI 7143	Potassium Ferricyanide, 1%	8oz, 16oz
EKI 7144	Potassium Ferricyanide, 10%	16oz
EKI 7181	Potassium Ferrocyanide	500g, 2.5kg
EKI 7182	Potassium Ferrocyanide, 10%	16oz, 1GL
EKI 7225	Potassium Hydroxide, Pellets	500g
EKI 10080	Potassium Hydroxide, 10%	4oz, 16oz, 1L, 1GL
EKI 10090	Potassium Hydroxide, 20%	4oz, 16oz, 1GL
EKI 7305	Potassium Iodide	125g, 500g
EKI 7422	Potassium Permanganate	125g, 500g
EKI 10745	Potassium Permanganate, 1%	16oz
EKI 7729	Propylene Glycol	16oz, 4L

R

ITEM #	DESCRIPTION	VOLUME(S)
EKI 7996	Rhodanine, Powder	5g
EKI 7997	Rhodanine Stock, 0.2% in Alcohol	8oz, 16oz

S

ITEM #	DESCRIPTION	VOLUME(S)
EKI 3299	Saccomanno Fixative	1GL, 5GL
EKI 7755	Safranin O, Powder	10g, 25g, 100g
EKI 11121	Safranin O Stain, 0.25%	16oz
EKI 11115	Safranin O Stain, 1%	4oz, 16oz
EKI 11157	Schiff Stain Solution, McManus	4oz, 16oz, 1L
EKI 11160	Scott Tap Water Substitute	16oz, 1L, 1GL
EKI 7844	Silver Nitrate	25g, 100g, 500g
EKI 11450	Silver Nitrate Solution, 5%	16oz
EKI 11452	Silver Nitrate Solution, 10%	16oz
EKI 7940	Sodium Bicarbonate	500g, 2.5kg
EKI 7943	Sodium Bicarbonate Solution, 5%	16oz
EKI 7974	Sodium Borate Solution, 0.5%	16oz
EKI 8087	Sodium Carbonate Solution, 0.1%	16oz, 1L, 1GL
EKI 8165	Sodium Chloride	500g, 2.5kg
EKI 12440	Bloodbank Saline, 0.85%, with Preservative	10L, 20L
EKI 8242	Sodium Citrate Solution, 3%	4oz, 16oz
EKI 8404	Sodium Hydroxide, Pellets	500g, 2.5kg
EKI 12940	Sodium Hydroxide, 10%	4oz, 16oz
EKI 12980	Sodium Hydroxide, 20%	16oz, 1L
EKI 13080	Sodium Hydroxide, 0.100 Normal	16oz, 1L, 1GL, 20L
EKI 13200	Sodium Hydroxide, 1.00 Normal	16oz, 1L, 1GL
EKI 13210	Sodium Hydroxide, 10.00 Normal	1L, 1GL, 10L
EKI 8765	Sodium Phosphate, Dibasic, Heptahydrate	500g, 2.5kg, 12kg
EKI 8680	Sodium Phosphate, Monobasic, Monohydrate	125g, 500g, 2.5kg, 12kg
EKI 8848	Sodium Sulfate Solution, 1%	16oz
EKI 9040	Sodium Thiosulfate, Pentahydrate	500g, 2.5kg
EKI 14007	Sodium Thiosulfate Solution, 2.5%	16oz
EKI 14006	Sodium Thiosulfate Solution, 5%	16oz, 1L
EKI 9330	Sudan Black B, Powder	25g
EKI 9331	Sudan III, Powder	25g, 100g
EKI 14210	Sudan III, Saturated in Alcohol	16oz
EKI 9332	Sudan IV, Powder	25g, 100g
EKI 14286	Sudan IV Stain, Herxheimer	4oz, 16oz
EKI 14300	Sulfosalicylic Acid Solution, 3%	4oz, 16oz, 1L, 1GL
EKI 14302	Sulfosalicylic Acid Solution, 5%	4oz, 16oz, 1L
EKI 14320	Sulfosalicylic Acid Solution, 20%	4oz, 16oz, 1L, 1GL
EKI 9401	Sulfuric Acid	16oz, 2.3L
EKI 14746	Sulfuric Acid Solution, 1%	16oz

T

ITEM #	DESCRIPTION	VOLUME(S)
EKI 14946	Toluidine Blue O, Powder	25g
EKI 14949	Toluidine Blue Stain, 0.1%	8oz, 16oz
EKI 14950	Trichloroacetic Acid, 3%	16oz, 1L
EKI 14951	Trichloroacetic Acid, 5%	16oz, 1L
EKI 14952	Trichloroacetic Acid, 10%	16oz, 1L
EKI 14953	Trichloroacetic Acid, 20%	4oz, 16oz
EKI 14955	Trichloroacetic Acid, 100%	4oz, 16oz
EKI 9670	Trichrome Fecal Stain	16oz

V

ITEM #	DESCRIPTION	VOLUME(S)
EKI 9744	Van Giesen Counterstain	16oz, 1L
EKI 9745	Verhoeff-Van Gieson Elastic Tissue Stain Kit	16oz

W

ITEM #	DESCRIPTION	VOLUME(S)
EKI 15335	Water, Deionized, High Purity	1GL, 10L, 20L
EKI 9800	Wright Stain, Powder	10g, 25g, 100g
EKI 15385	Wright Stain Solution	16oz, 1L, 1GL
EKI 15388	Wright Stain, Buffered	4oz, 16oz, 1L, 1GL
EKI 15384	Wright Stain Buffer Solution, pH 6.4, Giordano	16oz, 1L, 1GL
EKI 15386	Wright Stain Buffer, pH 6.8	16oz, 1L, 1GL

X

ITEM #	DESCRIPTION	VOLUME(S)
EKI 9835	Xylenes-Peanut Oil, 2+1	8oz

Z

ITEM #	DESCRIPTION	VOLUME(S)
EKI 15395	Zamboni Fixative	1L
EKI 15404	Zenker Fixative	1L, 1GL
EKI 4496	Zinc Formalin Fixative	1L, 1GL, 10L, 20L

ACID FAST BACTERIA (AFB)

Kit	MER FAB1 (400 SLIDES) OR MER FAB2 (100 SLIDES)		
Component	MER AAL500	Acid Alcohol (0.5%) Solution	500mL
	MER CFZ125	Carbol Fuchsin Solution	125mL
	MER LGA125	Light Green Solution	125mL

ALCIAN BLUE (PH 1.0)

Kit	MER AFT1 (800 SLIDES) OR MER AFT2 (100 SLIDES)		
Component	MER AAG500	Acetic Acid Solution	500mL
	MER ANA250	Alcian Blue (pH 1.0) Solution	250mL
	MER NSF250	Nuclear Fast Red (Enhanced Stability)	250mL

ALCIAN BLUE (PH 2.5)

Kit	MER AFR1 (800 SLIDES) OR MER AFR2 (100 SLIDES)		
Component	MER AAG500	Acetic Acid Solution	500mL
	MER ANC250	Alcian Blue (pH 2.5) Solution	250mL
	MER NSF250	Nuclear Fast Red (Enhanced Stability)	250mL

ALCIAN BLUE (PAS)

Kit	MER APS1 (800 SLIDES) OR MER APS2 (100 SLIDES)		
Component	MER AAG125	Acetic Acid (3%) Solution	2 x 125mL
	MER ANC250	Alcian Blue (pH 2.5) Solution	250mL
	MER HMM125	Hematoxylin, Mayer's (Lillie's)	2 x 125mL
	MER PAQ250	Periodic Acid (1%) Solution	250mL
	MER SRF250	Schiff's Solution	250mL

AMYLOID (CONGO RED)

Kit	MER AMY1 (1,600 SLIDES) OR MER AMY2 (100 SLIDES)		
Component	MER BRT500	Bluing Reagent	500mL
	MER CRA500	Congo Red Solution	500mL
	MER HMM500	Hematoxylin, Mayer's (Lillie's Modification)	500mL

BIELSCHOWSKY'S STAIN KIT (MODIFIED)

Kit	MER BSK1 (400 SLIDES)		
Component	MER CAS008	Citric Acid Solution (Bielschowsky's)	8mL Dropper
	MER FRL008	Formalin (20%) Solution	8mL Dropper
	MER NAS008	Nitric Acid Solution (Bielschowsky's)	8mL Dropper
	MER SNZ500	Silver Nitrate (20%) Solution	500mL
	MER STB125	Sodium Thiosulfate (5%) Solution	125mL

CALCIUM (MODIFIED VON KOSSA)

Kit	MER CVK1 (400 SLIDES) OR MER CVK2 (100 SLIDES)		
Component	MER NFS125	Nuclear Fast Red Solution	125mL
	MER SNV125	Silver Nitrate (5%) Solution	125mL
	MER STB125	Sodium Thiosulfate (5%) Solution	125mL

COLLOIDAL IRON

Kit	MER CIK1 (400 SLIDES) OR MER CIK2 (100 SLIDES)		
Component	MER AAK500	Acetic Acid (12%) Solution	500mL
	MER CIS125	Colloidal Iron Stock Solution	125mL
	MER HQA125	Hydrochloric Acid (1N) Solution	125mL
	MER PFD125	Potassium Ferrocyanide (3%) Solution	125mL
	MER VGS125	Van Gieson's Solution	125mL



MER FAB



MER AFT

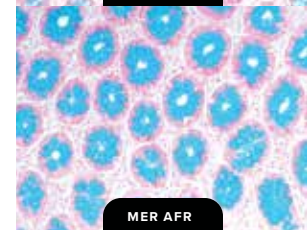

MER AFR



MER APS

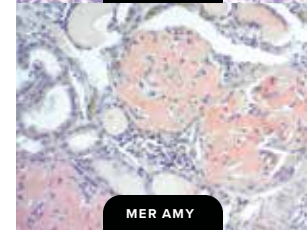

MER AMY



MER BSK



MER CVK



MER CIK

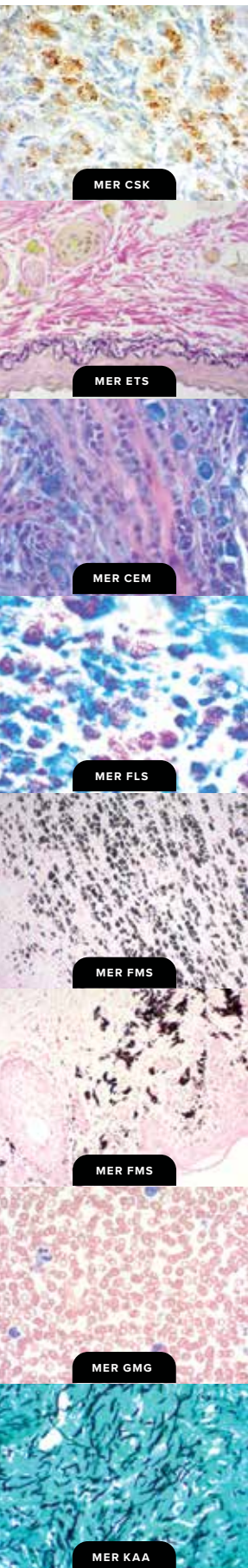

COPPER

Kit	MER CSK1 (400 SLIDES) OR MER CSK2 (100 SLIDES)		
Component	MER SAB500	Acetate Buffer (pH 8.0) Solution	2 x 500mL
	MER HMM125	Hematoxylin, Mayer's (Lillie's)	125mL
	MER RSS030	Rhodanine (Stock) Solution	30mL

ELASTIC (MODIFIED VERHOFF'S)

Kit	MER ETS1 (400 SLIDES) OR MER ETS2 (100 SLIDES)		
Component	MER FCC125	Ferric Chloride (10%, Aqueous) Solution	125mL
	MER FCB125	Ferric Chloride (2%) Differentiating Solution	125mL
	MER HSV250	Hematoxylin (5%) Solution	250mL
	MER LIS125	Lugol's Iodine Solution	125mL
	MER STB125	Sodium Thiosulfate (5%) Solution	125mL
	MER VGS125	Van Gieson's Solution	125mL

EOSINOPHIL - MAST CELL

Kit	MER CEM1 (400 SLIDES) OR MER CEM2 (100 SLIDES)		
Component	MER AST125	Astra Blue Solution	125mL
	MER HMM125	Hematoxylin, Mayer's (Lillie's)	125mL
	MER VRN125	Vital New Red Solution	125mL

FITE'S (LEPROSY & NOCARDIA PROCEDURES)

Kit	MER FLS1 (400 SLIDES) OR MER FLS2 (100 SLIDES)		
Component	MER AAM500	Acid Alcohol (1%) Solution	500mL
	MER CFZ125	Carbol Fuchsin Solution	125mL
	MER MBS125	Methylene Blue Solution	125mL
	MER XPO125	Xylene-Peanut Oil Solution	125mL

FONTANA-MASSON (FOR ARGENTAFFIN CELLS & MELANIN)

Kit	MER FMS1 (5 ASSAYS/35ML)		
Component	MER GCB125	Gold Chloride (0.2%) Solution	125mL
	MER NFS125	Nuclear Fast Red Solution	125mL
	MER SNX009	Silver Nitrate (10%) Solution	5 x 9mL
	MER STB125	Sodium Thiosulfate (5%) Solution	125mL

GIEMSA (MAY-GRUNWALD)

Kit	MER GMG1 (1,600 SLIDES) OR MER GMG2 (100 SLIDES)		
Component	MER GGS500	Giemsa Stock Solution	500mL
	MER MAY500	May-Grunwald Stock Solution	500mL
	MER PBM500	Phosphate Buffer (pH 6.8) Solution	500mL

GMS

Kit	MER KAA1 (400 SLIDES) OR MER KAA2 (100 SLIDES)		
Component	MER BOR015	Borax Solution	15mL
	MER CHR125	Chromic Acid Solution	125mL
	MER GCB125	Gold Chloride (0.2%) Solution	125mL
	MER LGA125	Light Green Solution	125mL
	MER MET125	Methenamine Solution	125mL
	MER SNS125	Silver Nitrate (0.2%) Solution	125mL
	MER SBC125	Sodium Bisulfite Solution	125mL
	MER STB125	Sodium Thiosulfate (5%) Solution	125mL

GRAM

Kit	MER GSK1 (400 SLIDES) OR MER GSK2 (100 SLIDES)		
Component	MER CFX125	Carbol Fuchsin Counterstain	125mL
	MER GVS125	Gentian Violet Solution	125mL
	MER GDS125	Gram's Decolorizer Solution	125mL
	MER LIS125	Lugol's Iodine Solution	125mL
	MER TZQ125	Tartrazine Solution	125mL

GRAM (MODIFIED BROWN & BRENN)

Kit	MER BBS1 (400 SLIDES) OR MER BBS2 (100 SLIDES)		
Component	MER GVS125	Gentian Violet Solution	125mL
	MER GDS125	Gram's Decolorizer Solution	125mL
	MER LIS125	Lugol's Iodine Solution	125mL
	MER PAB125	Picric Acid - Acetone (0.1%) Solution	125mL
	MER SOH125	Safranin O Solution	125mL

H. PYLORI

Kit	MER AYH1 (400 SLIDES) OR MER AYH2 (100 SLIDES)		
Component	MER ANY125	Alcian Yellow Solution	125mL
	MER PAQ500	Periodic Acid Solution	500mL
	MER SHC008	Sodium Hydroxide (3%) Solution	8mL
	MER SME125	Sodium Metabisulfite Solution	125mL
	MER TQF006	Toluidine Blue Solution	2 x 6mL

H. PYLORI RAPID (1-STEP)

Kit	MER HPS999 (10,000 SLIDES) OR MER HPS500 (5,000 SLIDES)		
Component	MER HPS999 (1,000ML), MER HPS500 (500ML)		

HEMATOXYLIN & EOSIN

Kit	MER HAE1 (1,600 SLIDES) OR MER HAE2 (100 SLIDES)		
Component	MER BRT500	Bluing Reagent	500mL
	MER EYB500	Eosin Y (Modified Alcohol) Solution	500mL
	MER HMM500	Hematoxylin, Mayer's (Lillie's Modification)	500mL

IRON

Kit	MER IRN1 (400 SLIDES) OR MER IRN2 (100 SLIDES)		
Component	MER HQB500	Hydrochloric Acid (2%) Solution	500mL
	MER NFS125	Nuclear Fast Red Solution	125mL
	MER PFB500	Potassium Ferrocyanide Solution	500mL

JONES (FOR BASEMENT MEMBRANE)

Kit	MER JSK1 (11 ASSAYS/55ML)		
Component	MER BOR125	Borax Solution	125mL
	MER GCB125	Gold Chloride (0.2%) Solution	125mL
	MER MET250	Methenamine Solution (2 Bottles)	250mL
	MER NFS125	Nuclear Fast Red Solution (Enhanced)	125mL
	MER PAQ250	Periodic Acid Solution	250mL
	MER SNV030	Silver Nitrate (5%) Solution	30mL
	MER STB125	Sodium Thiosulfate (5%) Solution	125mL

LUXOL FAST BLUE

Kit	MER LBC1 (400 SLIDES) OR MER LBC2 (100 SLIDES)		
Component	MER EAS500	Alcohol (70%) Reagent	500mL
	MER CEA125	Cresyl Echt Violet Solution	125mL
	MER LCQ500	Lithium Carbonate (0.05%) Solution	500mL
	MER LFB125	Luxol Fast Blue Solution	125mL



MER GSK



MER BBS

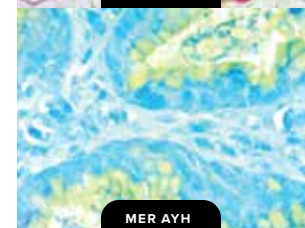

MER AYH

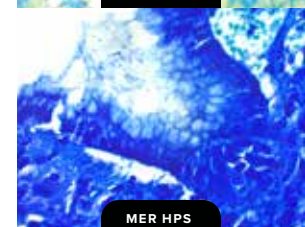

MER HPS

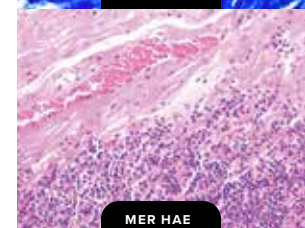

MER HAE



MER IRN

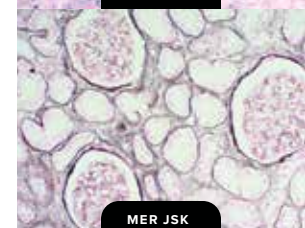

MER JSK

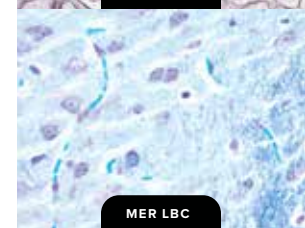

MER LBC



MER MBS



MER MPS

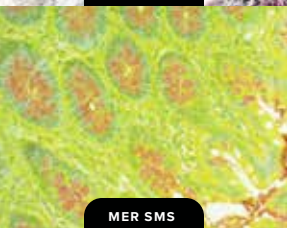

MER SMS



MER NFS

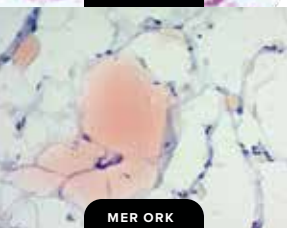

MER ORK



MER HBK

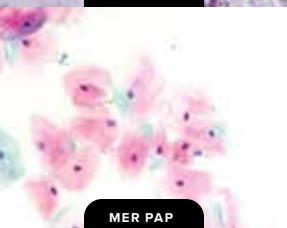

MER PAP



MER PAS

METHYLENE BLUE SOLUTION (LOEFFLER'S)

Kit **MER MBS125 (125ML), MER MBS500 (500ML) OR MER MBS999 (1,000ML)**

MOVAT PENTACHROME (MODIFIED MOVAT)

Kit **MER MPS1 (400 SLIDES) OR MER MPS2 (100 SLIDES)**

Component	MER AAE250	Acetic Acid (1%) Solution	250mL
	MER AAG125	Acetic Acid (3%) Solution	125mL
	MER ANC125	Alcian Blue (pH 2.5) Solution	125mL
	MER BSU125	Biebrich Scarlet - Acid Fuchsin Solution	125mL
	MER FCB125	Ferric Chloride (2%) Differentiating Solution	125mL
	MER FCC125	Ferric Chloride (10%) Aqueous Solution	125mL
	MER HSV250	Hematoxylin (5%) Solution	250mL
	MER LIS125	Lugol's Iodine Solution	125mL
	MER MYQ125	Metanil Yellow Solution	125mL
	MER PGC250	Phosphotungstic Acid (5%) Solution	250mL
	MER STB125	Sodium Thiosulfate (5%) Solution	125mL

MUCICARMINE (MODIFIED SOUTHGATE'S)

Kit **MER SMS1 (400 SLIDES) OR MER SMS2 (100 SLIDES)**

Component	MER BRT125	Bluing Reagent	125mL
	MER HMM125	Hematoxylin, Mayer's (Lillie's)	125mL
	MER SMG125	Mucicarmine Solution	125mL
	MER TZQ125	Tartrazine Solution	125mL

NUCLEAR FAST RED SOLUTION (ENHANCED SOLUTION)

Kit **MER NFS125 (125ML), MER NFS500 (500ML) OR MER NFS999 (1,000ML)**

OIL RED O (FOR FAT)

Kit **MER ORK1 (400 SLIDES) OR MER ORK2 (100 SLIDES)**

Component	MER HMM125	Hematoxylin, Mayer's (Lillie's)	125mL
	MER ORG125	Oil Red O Solution	125mL
	MER PRG500	Propylene Glycol	500mL

ORCEIN (FOR HEPATITIS B & ELASTIC FIBERS)

Kit **MER HBK1 (400 SLIDES) OR MER HBK2 (100 SLIDES)**

Component	MER DSA125	Differentiating Solution	125mL
	MER OAA125	Orcein Solution	125mL
	MER OQB125	Oxalic Acid (2%) Solution	125mL
	MER PPG030	Potassium Permanganate (5%) Solution	30mL
	MER SAQ030	Sulfuric Acid (3%) Solution	30mL

PAPANICOLAOU (PAP)

Kit **MER PAP1 (1,600 SLIDES) OR MER PAP2 (100 SLIDES)**

Component	MER EAC500	EA-50 Stain Solution	500mL
	MER HMM500	Hematoxylin, Mayer's (Lillie's Modification)	500mL
	MER OGA500	OG-6 Solution	500mL

PERIODIC ACID SCHIFF (PAS)

Kit **MER PAS1 (400 SLIDES) OR MER PAS2 (100 SLIDES)**

Component	MER BRT125	Bluing Reagent	125mL
	MER HMM125	Hematoxylin, Mayer's (Lillie's)	125mL
	MER PAQ250	Periodic Acid Solution	250mL
	MER SRF250	Schiff's Solution	250mL

PERIODIC ACID SCHIFF (PAS FOR FUNGUS)

Kit	MER PASF1 (400 SLIDES) OR MER PASF2 (100 SLIDES)		
Component	MER LGA125	Light Green Solution	125mL
	MER PAQ250	Periodic Acid Solution	250mL
	MER SRF250	Schiff's Solution	250mL

**PICRO-SIRIUS RED (FOR CARDIAC MUSCLE)**

Kit	MER SRC1 (800 SLIDES) OR MER SRC2 (100 SLIDES)		
Component	MER AAD250	Acetic Acid (0.5%) Solution	250mL
	MER PQA250	Phosphomolybdic Acid (0.2%) Solution	250mL
	MER SRS250	Picro-Sirius Red Solution	250mL

**PICRO-SIRIUS RED (FOR COLLAGEN)**

Kit	MER PSR1 (800 SLIDES) OR MER PSR2 (100 SLIDES)		
Component	MER AAD250	Acetic Acid (0.5%) Solution	2 x 250mL
	MER SRS250	Picro-Sirius Red Solution	250mL

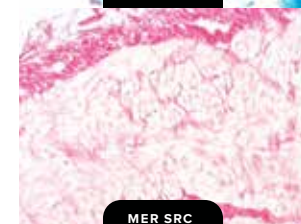
**PNEUMOCYSTIS**

Kit	MER PCS1 (400 SLIDES) OR MER PCS2 (100 SLIDES)		
Component	MER CEA030	Cresyl Echt Violet (0.1%) Solution	125mL
	MER NYS030	Naphthol Yellow S Solution	125mL
		Staining Jar	60mL

**PTAH (PHOSPHOTUNGSTIC ACID HEMATOXYLIN)**

Kit	MER PTA1 (400 SLIDES) OR MER PTA2 (100 SLIDES)		
Component	MER FAS125	Ferric Ammonium Sulfate	125mL
	MER HPA125	PTAH Solution	125mL
	MER ZCS500	Zinc Chloride (10%) Solution	500mL

**RETICULUM**

Kit	MER GRT1 (5 ASSAYS/25ML)		
Component	MER FAT125	Ferric Ammonium Sulfate (3%) Solution	125mL
	MER FRL125	Formalin (20%) Solution	125mL
	MER GCS125	Gold Chloride (0.1%) Solution	125mL
	MER LGA125	Light Green Solution	125mL
	MER PMS125	Potassium Metabisulfite (3%) Solution	125mL
	MER PPE125	Potassium Permanganate (1%) Solution	125mL
	MER SNX010	Silver Nitrate (10%) Solution	5 Vials x 10mL
	MER SHC125	Sodium Hydroxide (3%) Solution	125mL
	MER STB125	Sodium Thiosulfate (5%) Solution	125mL

**RETICULUM (MODIFIED GOMORI'S)**

Kit	MER GRS1 (6 ASSAYS/25ML)		
Component	MER FAS125	Ferric Ammonium Sulfate Solution	125mL
	MER FRL125	Formalin (20%) Solution	125mL
	MER GCB125	Gold Chloride (0.2%) Solution	125mL
	MER NFS125	Nuclear Fast Red Solution	125mL
	MER PHC015	Potassium Hydroxide (10%) Solution	15mL
	MER PPD250	Potassium Permanganate Solution	250mL
	MER PMS125	Potassium Metabisulfite (3%) Solution	125mL
	MER SNX065	Silver Nitrate (10%) Solution	65mL
	MER STB125	Sodium Thiosulfate (5%) Solution	125mL
	MER SAQ015	Sulfuric Acid (1N) Solution	15mL



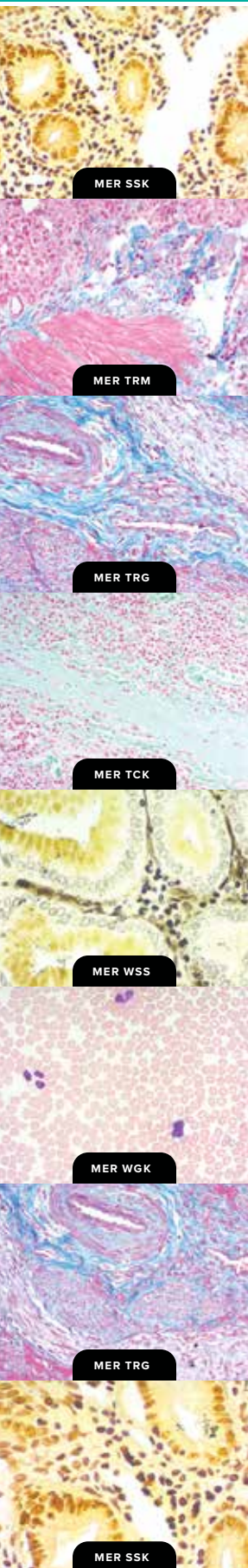

STEINER (FOR SPIROCHETES)

Kit	MER SSK1 (6 ASSAYS/40ML)		
Component	MER GUM125	Gum Mastic Solution	125mL
	MER HFS001.5	Hydroquinone	1.5gm
	MER SOS125	Oxidizer Solution	125mL
	MER SNS125	Silver Nitrate (0.2%) Solution	125mL
	MER SNY009	Silver Nitrate (1%) Solution	9mL
	MER ZFN125	Zinc Formalin Solution	125mL

TRICHOME (MODIFIED MASSON'S)

Kit	MER TRM1 (400 SLIDES) OR MER TRM2 (100 SLIDES)		
Component	MER AAE125	Acetic Acid (1%) Solution	125mL
	MER ABP125	Aniline Blue Solution	125mL
	MER BSU125	Biebrich Scarlet/Acid Fuchsin Solution	125mL
	MER BNF125	Bouin's Fluid	125mL
	MER PPA125	Phosphomolybdic/Phosphotungstic Acid Solution	125mL
	MER HWIA125	Weigert's Iron, Hematoxylin (A)	125mL
	MER HWIB125	Weigert's Iron, Hematoxylin (B)	125mL

TRICHOME (MODIFIED GOMORI'S)

Kit	MER TRG1 (400 SLIDES) OR MER TRG2 (100 SLIDES)		
Component	MER AAD250	Acetic Acid (0.5%) Solution	250mL
	MER AAL250	Acid Alcohol (0.5%) Solution	250mL
	MER BNF125	Bouin's Fluid	125mL
	MER TGB125	Trichrome Stain (Blue) Solution	125mL
	MER HWIA125	Weigert's Iron, Hematoxylin (A)	125mL
	MER HWIB125	Weigert's Iron, Hematoxylin (B)	125mL

TWORT'S COUNTERSTAIN

Kit	MER TCK1 (600 SLIDES)		
Component	MER AAF250	Acetic Alcohol (2%) Solution	250mL
	MER TCB030	Twort's Fast Green (Part B)	30mL
	MER TCA125	Twort's Neutral Red (Part A)	125mL

WARTHIN-STARRY

Kit	MER WSS1 (8 ASSAYS/20ML)		
Component	MER GSA065	Gelatin (4%), Acidulated	2 x 65mL
	MER HSA030	Hydroquinone (0.1%) Solution, Acidulated	2 x 30mL
	MER SNB125	Silver Nitrate (0.5%) Solution, Acidulated	125mL
	MER SNA030	Silver Nitrate (2%) Solution, Acidulated	30mL
	MER SSE125	SpiroPrep	125mL

WRIGHT-GIEMSA

Kit	MER WGK1 (1,600 SLIDES) OR MER WGK2 (100 SLIDES)		
Component	MER PBM500	Phosphate Buffer (pH 6.8) Solution	2 x 500mL
	MER WGS500	Wright-Giemsa Solution	500mL

LABWARE





TANNER SCIENTIFIC® PIPETS

- Disposable, unbreakable pipets for liquid handling procedures are great for all laboratory applications
- Draw and dispense liquids in controlled drop sizes

TNR 0003	4mL Bulb: Total Volume 5mL, Graduated up to 1mL	500/Box
TNR 0007	4mL Bulb: Total Volume 7mL, Graduated up to 3mL	500/Box

CARBOYS

- Produced from high density polyethylene (HDPE)
- Standardized industrial packaging design
- Store, mix and dispense bulk quantities of liquids, solvents and cleaning solutions
- Features comfortable handles and secure seal caps
- Larger sizes (5L, 10L, 20L) conform to UN regulations on transport of dangerous liquids

GLO 601780	2L Bottle	Each
GLO 601781	5L Bottle	Each
GLO 601782	10L Bottle	Each
GLO 601783	20L Bottle	Each

WITH SPIGOT

- Features very thick walls but retain transparency
- Can be used in sub-zero temperatures
- **DESIGNED FOR LIFETIME SERVICE**
- Included spigot (3/4") mates with 12mm deep thread in aspirator for total leak-proof performance

GLO 601660	5L Bottle	Each
GLO 601662	10L Bottle	Each
GLO 601664	25L Bottle	Each
GLO 601666	50L Bottle	Each



CARBOYS



CARBOY (SPIGOT)



CYLINDERS

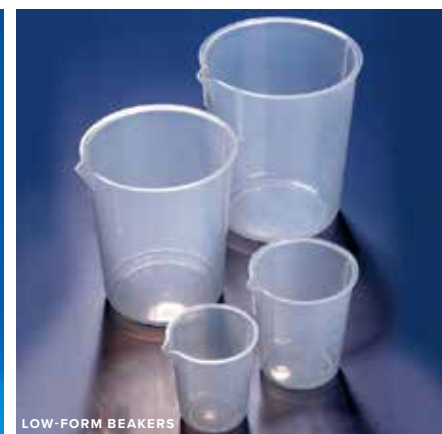

LOW-FORM BEAKERS

PLASTIC GRADUATED CYLINDERS

- Made of superior quality translucent polypropylene
- Safe and accurate measurement of all types of liquids
- Wide rim and tapered pour spout for filling and pouring
- Chemically resistant to most acids, bases and solvents
- Non-wetting interior surface eliminates concave menisci
- Heavy-duty plastic withstands repeated autoclaving
- Pentagonal shaped base for stability and roll resistance
- Greatly reduce breakage and the potential for injury

ITEM #	CAPACITY	HEIGHT	QTY
GLO 601075	10mL	140mm	50/Case
GLO 601077	25mL	195mm	30/Case
GLO 601078	50mL	199mm	30/Case
GLO 601079	100mL	249mm	30/Case
GLO 601080	250mL	315mm	12/Case
GLO 601081	500mL	361mm	12/Case
GLO 601082	1000mL	439mm	6/Case
GLO 601094	2000mL	531mm	6/Case

LOW-FORM BEAKERS

- Produced from high clarity polypropylene (PP)
- Space saving design with molded graduations
- Stackable for convenient storage and will not stick together when stacked
- Chemically resistant to most acids, bases and solvents
- Tapered sides for easy handling
- Precise no-drip pour spout

ITEM #	CAPACITY	HEIGHT	QTY
GLO BPM0025P	25mL	51mm	10/Box
GLO BPM0050P	50mL	61mm	10/Box
GLO BPM0100P	100mL	73mm	10/Box
GLO BPM0250P	250mL	96mm	10/Box
GLO BPM0400P	400mL	111mm	10/Box
GLO BPM0500P	500mL	121mm	10/Box
GLO BPM0600P	600mL	126mm	5/Box
GLO BPM1000P	1000mL	148mm	5/Box
GLO BPM2000P	2000mL	188mm	Each

DISPOSABLE FUNNELS

- Economical, disposable funnels are available in either transparent polystyrene or translucent polypropylene
- Lightweight with reinforced rims and inside fluting
- **Polypropylene Funnels:** Tolerate most strong acids, alkalis and organic solvents
- **Polystyrene Funnels:** Suitable for aqueous solutions, weak acids and alkalis
- Heat-resistant and withstand temperatures up to 121°C
- Polypropylene funnels are autoclavable
- Tapered at a 60° angle
- **PACKAGED 100/BOX (25/SLEEVE, 4 SLEEVES/BOX)**



ITEM #	FUNNEL SIZE	MATERIAL	TOP ID	HEIGHT	STEM LENGTH	STEM OPENING	FILTER PAPER SIZE
GLO 8301	55mm	Polystyrene (PS)	55mm	69mm	25mm	4.3mm	11cm
GLO 8302	65mm	Polystyrene (PS)	65mm	78mm	30mm	4.3mm	12.5cm
GLO 8303	55mm	Polypropylene (PP)	55mm	69mm	25mm	4.3mm	11cm
GLO 8304	65mm	Polypropylene (PP)	65mm	78mm	30mm	4.3mm	12.5cm

ANALYTICAL FUNNELS

- Heavy-duty, translucent polypropylene (PP) funnels are perfect for use in analytical chemistry applications
- Long, narrow stems are ideal for use with liquids
- Internal and external ribbing helps to prevent air lock
- Angled exactly at 60° for rapid filtration
- Excellent chemical resistance
- Can withstand temperatures up to 121°C
- Autoclavable at 121°C for 20 minutes
- Available in 9 different sizes
- Designed to accommodate standard filter paper sizes
- **PACKAGED 5 PER PACK, 2 PER PACK OR BY THE EACH DEPENDING ON WHICH SIZE FUNNEL**



ITEM #	FUNNEL SIZE	CAPACITY	TOP DIAMETER	STEM LENGTH	STEM DIAMETER	QTY
GLO 600145	27mm	3.5mL	25mm	37mm	4mm	5/Pack
GLO 600146	37mm	10mL	35mm	37mm	5mm	5/Pack
GLO 600147	46mm	20mL	50mm	43mm	5mm	5/Pack
GLO 600148	66mm	50mL	65mm	62mm	10mm	5/Pack
GLO 600150	81mm	100mL	80mm	70mm	11mm	2/Pack
GLO 600152	100mm	200mL	100mm	82mm	11mm	2/Pack
GLO 600153	120mm	350mL	120mm	86mm	11mm	2/Pack
GLO 600155	150mm	700mL	150mm	115mm	14mm	Each
GLO 600156	183mm	1,250mL	180mm	140mm	14mm	Each

CONTACT SALES REPRESENTATIVE TO ORDER OR FOR MORE INFORMATION!



PRE-PRINTED



PRE-PRINTED



PRE-PRINTED



PRE-PRINTED



PRE-PRINTED



PRE-PRINTED



DO-IT-YOURSELF



PLAIN

PRE-PRINTED WASH BOTTLES

- Produced for low density polyethylene (LDPE)
- GHS compliant wash bottle to be only printed in 3 languages (English, French and Spanish)
- Solvent labels include the NEW globally harmonized signal words and pictograms, NFPA diamond, risk phrases and safety information
- Specially designed jet-tip for precise dispensing control
- DripLok® vapor venting valve prevents solvent drips
- **ALL BOTTLES COME FULLY ASSEMBLED**
- Comply with the latest GHS and OSHA requirements
- Color coded for quick solvent recognition
- Wide mouth opening for easy filling

SAFETY-VENTED, 500ML

ITEM #	SOLVENT	CAP	QTY
GLO WGW537VTML	Acetone	Red	Each
GLO WGW538VTML	Methanol	Green	Each
GLO WGW539VTML	Isopropanol	Yellow	Each
GLO WGW541VTML	Ethanol	Orange	Each
GLO WGW601PML	Distilled Water	White	Each
GLO WGW500AST	1 of Each Bottle	Assorted	5/Set

NOTE: DISTILLED WATER BOTTLES ARE NOT SAFETY VENTED

PLAIN WASH BOTTLES

- Produced from low density polyethylene (LDPE)
- Fitted with color-coded one-piece polypropylene (PP) closures that maintain their shape in use
- Square shoulders and wide mouth for spill-free filling
- Closures have precision jet-tip aperture for fine control
- **PACKAGED 5 PER BOX**

ITEM # (250ML)	ITEM (500ML)	ITEM # (1000ML)	CAP
GLO WGW230P	GLO WGW236P	GLO WGW443P	White
GLO WGW233P	GLO WGW239P	GLO WGW447P	Green
GLO WGW232P	GLO WGW238P	GLO WGW444P	Yellow
GLO WGW231P	GLO WGW237P	GLO WGW445P	Red
GLO WGW234P	GLO WGW235P	GLO WGW446P	Blue

DO-IT-YOURSELF WASH BOTTLES

- Do-It-Yourself DripLok® safety-vented wash bottles provided with blank write-on panels
- Indelibly printed in English, French and German
- Supplied with adhesive hazard labels and white closures

GLO WGW001VTML	250mL	5/Box
GLO WGW002VTML	500mL	5/Box
GLO WGW020VTML	1000mL	5/Box



COREDISH® BIOPSY CONTAINERS

- Multi-compartment containers in the shape of a dish and half pre-filled with 10% Neutral Buffered Formalin (NBF), for holding and transporting biopsies
- Supplied with a leakproof closure with “o-ring” ensuring total protection of contents
- Measures only 15 x 95mm in diameter
- Each compartment is clearly identified to allow proper placement and visualization of the biopsy being inserted
- Label permits essential information to be written such as patient identification, doctor, date and time

COREDISH® COMPONENTS

- 1) Well labeled, easy-to-read identification of biopsy origin
- 2) Each biopsy is isolated from each other by divider
- 3) Molded ridges around lid make it easy to open and close
- 4) Fast thread design allows lid removed with half turn
- 5) “O-Ring” provides secure and positive leakproof seal
- 6) Warning label has space for patient identification

SIM M970

CoreDish™ Biopsy Containers

10/Case

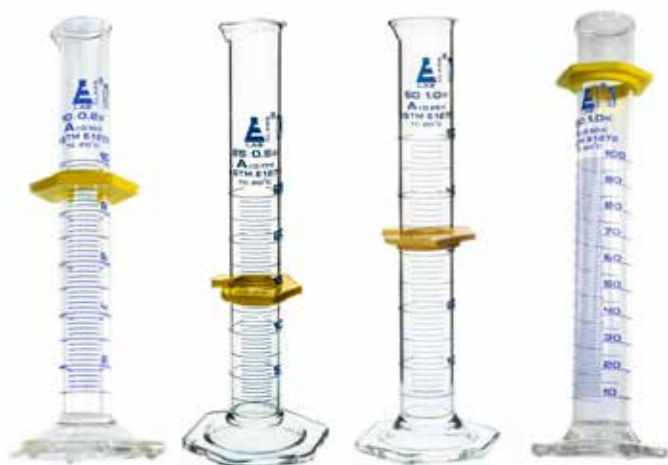

GRADUATED CLASS A CYLINDERS

- Manufactured from borosilicate glass
- Hexagonal base for extra stability
- Spout for easy, mess free pouring
- Includes protective guard and printed graduations
- Capacity in accordance with ASTM™ E1272 standards

ITEM #	CAPACITY	SUBDIVISION	QTY
EIS CH0341ABL	10mL	0.2mL	Each
EIS CH0341BBL	25mL	0.5mL	Each
EIS CH0341CBL	50mL	1.0mL	Each
EIS CH0341DBL	100mL	1.0mL	Each
EIS CH0341EBL	250mL	2.0mL	Each
EIS CH0341FBL	500mL	5.0mL	Each
EIS CH0341GBL	1000mL	10.0mL	Each
EIS CH0341HBL	2000mL	20.0mL	Each



LOW FORM GLASS BEAKERS

- Low form with spout made from borosilicate glass
- Graduated as per DIN 12231 ISO 3819

SIZES AVAILABLE: 5mL | 10mL | 25mL | 50mL | 100mL | 150mL | 250mL | 400mL | 500mL | 600mL | 800mL | 1,000mL | 2000mL | 3000mL | 5,000mL | 10,000mL

EIS CH0126 Low Form Glass Beaker Each

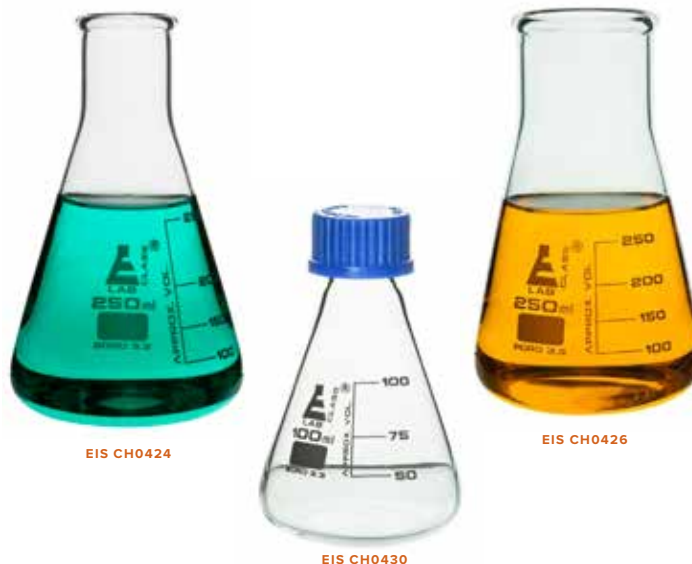

CONICAL ERLENMEYER FLASKS

- Made of borosilicate glass

WITH TEFLON LINER SCREW CAP

SIZES AVAILABLE: 100mL | 250mL | 500mL | 1,000mL

NARROW-NECK

SIZES AVAILABLE: 25mL | 50mL | 100mL | 150mL | 200mL | 250mL | 300mL | 500mL | 1,000mL | 2,000mL | 3,000mL | 5,000mL

WIDE-NECK

SIZES AVAILABLE: 25mL | 50mL | 100mL | 250mL | 500mL | 1,000mL | 2,000mL

EIS CH0430	Flask w/Teflon Liner Cap	Each
EIS CH0424	Narrow-Neck Flask	Each
EIS CH0426	Wide-Neck Flask	Each



REAGENT BOTTLES

- Made from high-quality borosilicate glass
- Autoclavable screw cap (GL45) and pouring ring for drip free pouring and clean, safe working
- Complies with DIN ISO 4796-1 standards



CLEAR GLASS

EIS CH0164A	100mL	Each
EIS CH0164B	250mL	Each
EIS CH0164C	500mL	Each
EIS CH0164D	1000mL	Each
EIS CH0164E	2000mL	Each



AMBER GLASS

EIS CH0165A	100mL	Each
EIS CH0165B	250mL	Each
EIS CH0165C	500mL	Each
EIS CH0165D	1000mL	Each
EIS CH0165E	2000mL	Each



WASTE CANS

- Step-on foot pedal opens lid
- Ideal for exam rooms, restrooms, and front office areas
- Meets OSHA standard on blood-borne pathogens
- Hazardous waste label included
- **AVAILABLE IN RED, WHITE, AND BEIGE**

RECTANGULAR PLASTIC SERIES

- Plastic can and lid
- **LARGE:** 52QT (13GL) Capacity, 12"D x 15"W x 26"H
- **SMALL:** 32QT (8GL) Capacity, 12"D x 15"W x 19"H

SQUARE STEEL SERIES:

- Steel outer can and lid with removable plastic inner liner
- **LARGE:** 32QT (8GL) Capacity, 11½"D x 12¼"W x 18¼"H
- **SMALL:** 20QT (5GL) Capacity, 11"D x 11¼"W x 17¼"H

ROUND STEEL SERIES:

- Steel outer can and lid with removable plastic inner liner
- **STAINLESS STEEL FINISH AVAILABLE**
- **SIZE:** 32QT (8GL) Capacity, 11½"D x 24"H

BRE 252XX	Rectangular Plastic	Each
BRE 352XX	Square Steel	Each
BRE 452XX	Round Steel	Each

CHAIRS & STOOLS

- Heavy duty steel, lightweight aluminum and upholstered components provide stability and strength
- Optional high resistance casters for free chair movement when weighted or occupied, but resist unnecessary chair movement when unweighted or exiting the chair
- Each stool or chair has a capacity of 250lbs

AVAILABLE IN 25+ VINYL COLORS

Examples from Classic Vinyl Colors (Group A):

- | | | |
|----------------|------------------|---------------|
| 02: Royal Blue | 06: Hunter Green | 14: Burgundy |
| 03: Taupe | 07: Gray | 16: Mauve |
| 04: Moss Green | 08: Black | 17: Blueridge |



ITEM #	DESCRIPTION	DESCRIPTION	SEAT HEIGHT	WEIGHT
WIN 4300	Gas-Lift Task Stool	5-Star Base, Comfortable Padded Seat Upholstered in High-Grade Vinyl, "One-Touch" Height Adjustment	16½" - 21½"	14lbs
WIN 4400	Deluxe Gas-Lift Task Stool	5-Star Polished Aluminum Base, Comfortable Padded Seat Upholstered in High-Grade Vinyl, "One-Touch" Height Adjustment	17¾" - 23"	15.5lbs
WIN 4350	Gas-Lift Task Chair	Seat-Back that Raises or Lowers, 5-Star Base, Comfortable Padded Seat Upholstered in High-Grade Vinyl, Gas-Lift Height Adjustment	17¾" - 22¾"	20lbs
WIN 4450	Deluxe Gas-Lift Task Chair	Adjustable Back Height, Polished Aluminum 5-Star Base, Fingertip Height Adjustment	18¼" - 23¼"	21.5lbs
WIN 4380	Tall Gas-Lift Task Chair	Adjustable Back, Includes Foot Ring, 16" Diameter Seat Quickly Raises and Lowers with Fingertip Height Adjustment	23½" - 33¾"	22lbs

FLAMMABLE STORAGE CABINETS

- Sturdy, all-welded double wall steel construction
- 2" wide louvers support shelves, adjustable on 4" centers
- Safely contains hazardous chemicals to reduce fires
- Electrical ground on bottom right hand side aids in the elimination of an electrostatic discharge
- Improved security with recessed lockable paddle latch and 3-point locking system
- Bunged air vents with flame arrestors on each side of the cabinet allows for ventilation
- **SAFETY YELLOW POWDER COAT FINISH**

DHM 1004M50	4GL, Yellow, 1 Shelf, 17 $\frac{3}{8}$ "W x 18 $\frac{1}{8}$ "D x 22 $\frac{1}{8}$ "H	Each
DHM 1012M50	12GL, Yellow, 1 Shelf, 23"W x 18"D x 35"H	Each
DHM 1016M50	16GL, Yellow, 1 Shelf, 23"W x 18"D x 44"H	Each
DHM 1030M50	30GL, Yellow, 1 Shelf, 43"W x 18"D x 44"H	Each
DHM 1045M50	45GL, Yellow, 2 Shelves, 43"W x 18"D x 65"H	Each
DHM 1060M50	60GL, Yellow, 2 Shelves, 34"W x 34"D x 65"H	Each

ACID & CORROSIVE STORAGE CABINETS

- Leak tight sump and shelves are equipped with removable corrosive-resistant polyethylene trays to contain accidental spills
- Finished in corrosive-resistant blue urethane paint
- **LARGE WARNING LABEL: "CAUTION CORROSIVES"**

AAS PE3045	24GL, 18"H x 38"W x 13"D, High Density Polyethylene	Each
AAS C330	30GL, 46"H x 43"W x 18"D, One Shelf, Self-Close, Self-Latch Safe-T-Door	Each
AAS C345	45GL, 67"H x 43"W x 18"D, Two Shelves, Self-Close, Self-Latch Safe-T-Door	Each
AAS C360	60GL, 67"H x 31"W x 31"D, Two Shelves, Self-Close, Self-Latch Safe-T-Door	Each



SAFETY



ABSORBANCE PADS

- Impermeable to strong solvents (i.e. xylene, alcohols)
- Clean labware, absorb spills and contain leaks

CUR BH32000	3" x 3", Heavy	2000/Case
CUR BH44200	4" x 4", Heavy	2000/Case
CUR BH81020	8" x 9", Heavy	400/Case
CUR BH10600	16" x 100', Heavy	2 Rolls/Case
CUR BH93016	16" x 100', Super	2 Rolls/Case
CUR BH16100	16" x 100', Standard	2 Rolls/Case

ABSORBANCE PAD HOLDERS (4" X 4")

CUR BH10000	White Cardboard	10/Pack
CUR AC9512	Clear Acrylic	Each

WOVEN COTTON GAUZE SPONGES

- Made from 100% woven cotton
- Ideal for applications including general cleaning, wound dressings, prepping, packing and debriding wounds
- Non-sterile gauze suits multiple market needs

DUK 2085	2" x 2", 8-Ply	200/Bag
DUK 2128	2" x 2", 12-Ply	200/Bag
DUK 3124	3" x 3", 12-Ply	200/Bag
DUK 4084	4" x 4", 8-Ply	200/Bag
DUK 4122	4" x 4", 12-Ply	200/Bag

BENCHKOTE® SURFACE PROTECTOR

- Coated with an impermeable layer of polyethylene to protect from liquid spills, pathogens and bacteria
- Strong and tear resistant when wet or dry
- Smooth surface may be written on with ink or pencil
- Suitable for saturation with disinfectant
- Can be safely incinerated after use

FIS 12007182A	18" x 164', White	Roll
----------------------	-------------------	------



ABSORBANCE PADS

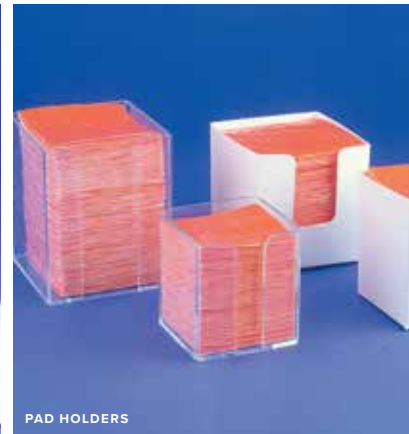

PAD HOLDERS

NON-STERILE GAUZE SPONGES

- Made from 100% premium bleached cotton gauze
- Bleached for maximum absorbency
- Applicable for general cleaning, wound dressing, prepping, packing and debriding wounds

PRA P157115	2" x 2", 8-Ply	200/Sleeve
PRA P157112	2" x 2", 12-Ply	200/Sleeve
PRA P157116	3" x 3", 8-Ply	200/Sleeve
PRA P157117	4" x 4", 8-Ply	200/Sleeve
PRA P157114	4" x 4", 12-Ply	200/Sleeve
PRA P157118	4" x 4", 16-Ply	200/Sleeve

WHITE COUNTERTOP PAPER

- Polybacking provides extra strength, leak-proof protection, softness and reduced clean-up time
- Perforation adds convenience and neatness
- 99.9% protection against bacteria pass-through
- Covers exam table sizes from pediatrics to bariatrics

TID 980980	20" x 150', Rolls	4/Case
TID 980982	12" x 20", Sheets	600/Case
TID 980984	18" x 20", Sheets	400/Case



WOVEN COTTON GAUZE SPONGES

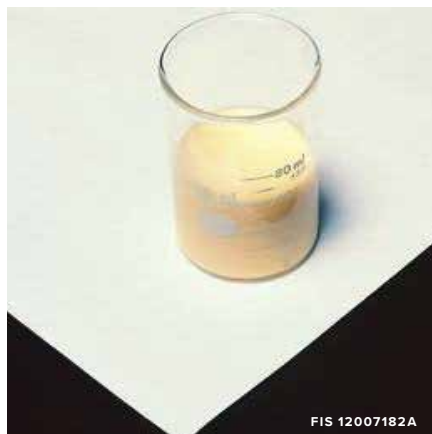

FIS 12007182A



TID 980982



GAUZE SPONGES



SUPER SANI-CLOTH® WIPES

- Ideal for daily use in fast-paced environments
- Test effective against 30 microorganisms
- Thick, strong, pliable material with high fluid capacity reaches crevices and difficult corners of equipment
- **2 MINUTE CONTACT TIME**

PDI Q55172	Large, 6" x 6¾"	160/Can
PDI Q86984	X-Large, 8" x 14"	65/Can
PDI H04082	Large, 5" x 8"	50/Box
PDI U87295	X-Large, 11½" x 11¾"	50/Box

SANI-CLOTH® HB WIPES

- Alcohol free disinfection formulation
- Test effective against 100 microorganisms
- **10 MINUTE CONTACT TIME**

PDI Q08472	Large, 6" x 6¾"	160/Can
PDI Q85484	X-Large, 8" x 14"	65/Can

SANI-CLOTH® PLUS WIPES

- Ideal for alternate care settings including physician offices on hard nonporous surfaces and equipment
- Low alcohol disinfection formulation
- Test effective against 16 microorganisms
- **3 MINUTE CONTACT TIME**

PDI Q89072	Large, 6" x 6¾"	160/Can
PDI Q85084	X-Large, 8" x 14"	65/Can

SANI-CLOTH® BLEACH WIPES

- Ideal for disinfecting high risk areas endemic with *Clostridium difficile* spores and Norovirus
- Sodium hypochlorite disinfection formulation
- Thick, strong wipes with high fluid capacity and pliable to get into crevices and corners of equipment
- Test effective against 50 microorganisms
- **4 MINUTE CONTACT TIME**

PDI P54072	X-Large, 6" x 10½"	75/Can
------------	--------------------	--------



KIM 34155

AME TWD00101E

KIMWIPES®

- Wiper easily picks up liquid, dust and tiny particles
- Antistatic dispensing reduces lint and electrostatic discharge for sensitive environments like labs
- Features one-at-a-time dispensing to reduce waste
- Ideal for cleaning laboratory instruments, polishing glassware and other delicate surfaces
- Push-Up Box holds 5" x 5" Kimwipes®

KIM 34155	White, 4½" x 8½"	280/Box
AME TWD00101E	5" x 5" Dispenser	Each

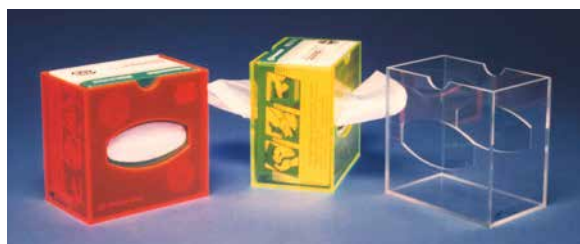

KIMWIPES® BOX HOLDERS

- **Dimensions:** 4½" x 5" x 3⅛" (Small)
- May be mounted to wall or lab cabinets for easy access with screws or double sided tape
- One-handed removal of tissues
- Rubber feet prevent holders from sliding on counters

MIT VP170G	Small, Neon Green	Each
MIT VP170R	Small, Neon Red	Each
MIT VP180	2 Sided, Clear	Each



PRA P779118



PRA P779114

PROADVANTAGE® HAND SANITIZERS

- Helps condition, soften and disinfect with 62% alcohol
- Kills over 99% of germs in as little as 15 seconds
- Rubs quickly for clean, sanitized hands and skin

PRA P779114	4oz Bottle, Flip-Cap	24/Case
PRA P779118	10oz Pump Bottle	12/Case



GOJ 9652

GOJ 302312

GOJ 960624

PURELL® INSTANT HAND SANITIZERS

- Refreshing gel formulation Leaves hands feeling soft
- Kills more than 99.99% of illness causing germs
- Clinically-proven to maintain skin health

GOJ 960524	2oz Flip-Cap Bottle	24/Case
GOJ 960624	2oz Pump Bottle	24/Case
GOJ 9651	4oz Pump Bottle	12/Case
GOJ 9652	8oz Pump Bottle	12/Case
GOJ 962504	2L Pump Bottle	4/Case
GOJ 302312	20oz Pump Bottle	12/Case



KIM 35025



KIM 05701

WYPALL® L40 WIPERS

- Ideal for routine industrial cleaning and maintenance
- Removes soils and liquids from face and hands
- Easily absorbs large liquid spills and leaks
- 56 Sheets/Box, 18 Boxes/Case

KIM 05701 White, 12.5" x 12" 1,008/Case

WYPALL® X50 WIPERS

- Reinforced for strength when wet or dry
- Smaller sheet size means less waste
- 26 Sheets/Pack, 32 Packs/Case

KIM 35025 White, 10" x 12.5" 832/Case



KIM 34955



KIM 41055

WYPALL® X60 WIPERS

- Reinforced for extra scrubbing and cleaning power
- Tough enough for big jobs, soft enough for face or hands
- No adhesives or binders, leaves no residue

KIM 34955 White, 12.5" x 13.4" 1,100/Roll

WYPALL® X80 SHOP TOWELS

- Absorbs more water and oil than textile rags
- Resistant to solvents and other harsh cleansing agents

KIM 41055 Red, 12.5" x 13.4" 475/Roll

KIM 41025 White, 12.5" x 13.4" 475/Roll



KIM 83610



KIM 83630



KIM 83620

WYPALL® MICROFIBER CLOTHS

- Designed with Microban® protection
- Launderable and reusable for up to 300 washings

KIM 83610 Gold, 15¾" x 15¾" 24/Case

KIM 83620 Blue, 15¾" x 15¾" 24/Case

KIM 83630 Green, 15¾" x 15¾" 24/Case

WYPALL® DRY-UP™ L40 TOWELS

- Multi-purpose, absorbent bath-sized towels reduce the cost and hassles of laundering and pilferage
- Ideal for health clubs, manufacturing and schools
- Packaged in pop-up box

KIM 05860 White, 19.5" x 42" 200/Box



SMOTHERS
Small Fires Quickly!

EXTINGUISHES
Small Class "A", Light Oil
and Grease Fires Without
the Mess of Foam or
Chemical Agents



FIRE BLANKET

- Excellent supplement to existing safety equipment
- Packaged in an instant access container that can be hung on the wall or stored in any accessible location
- Made of woven fiberglass with a textured surface; all edges are serged with fireproof Kevlar® thread
- Close weave greatly reduces the amount of atmospheric oxygen available to feed the fire
- May be wrapped around the head and body to protect against flames and embers when fleeing a burning room, or to protect from splashing molten metal

BEL H248690000 36" x 40" Each



MDL FAO2430001Z

EMERGENCY EYEWASH STATIONS

- Quick and easy access to eye wash for emergencies
- Includes sterile, irrigating solution for flushing the eyes
- Plastic squeeze bottle and nozzle help create a fluid stream to direct solution into the affected areas

MDL FAO2400001Z	Eye Wash Station w/(1) 16oz Solution Bottle	Each
MDL FAO24102001Z	Eye Wash Station w/(2) 16oz Solution Bottles	Each
MDL FAO24300001Z	Eye Wash Station w/(2) 32oz Solution Bottles	Each
MDL FAO24101001	16oz Solution Refill	12/Case
MDL FAO24201001	32oz Solution Refill	12/Case



OPTI-KLENS® EMERGENCY EYEWASH

- Chrome-plated, solid brass eyewash unit easily installs on most existing sink or basin faucets
- Unlimited water supply unlike portable models
- Frees both hands to hold eyes open to water flow
- Delivers more than twice the required water flow
- Reduces high water pressure to prevent injury
- Two of the most common adapters included
- Eliminator valve presets faucet water temperature, activate water flow by use of push through plunger
- Meets ANSI and OSHA standards

DES 329200	Opti-Klens™ I Eyewash Station	Each
DES 469022	Opti-Klens™ Wall Mounted Face & Eyewash Station	Each
DES 269422	Opti-Klens™ II Eyewash Fountain	Each
DES 269622	Opti-Klens™ II Eyewash Fountain with Eliminator Valve	Each



WHI BH2004



WHI BH2008



WHI BH2005



WHI BH2003



WHI BH2009

BIOHAZARD KEEPER™ - FLOOR

- Sturdy corrugated paperboard construction for strength with 2 mil red plastic liner for leak-resistance
- Marked with orange biohazard waste warnings printed in English and Spanish (**NOT A SHARPS CONTAINER**)
- Unique wide-mouth opening with reclosable, removable cover for disposing larger items and reducing odors
- Separate flap can be folded over the top to permanently close the container for final disposal

WHI BH2009 12"W x 12"D x 27"H 6/Case

BROKEN GLASS KEEPER™ - FLOOR

- Sturdy corrugated container lined with a clear, thick plastic bag and marked with broken glass symbols
- Unique wide-mouth opening with reclosable, removable cover for disposing larger glass or sharp items
- Inner flap seals contents for final disposal when full

WHI BH2008 12"W x 12"D x 27"H 6/Case

BIOHAZARD BENCHTOP KEEPER™

- Free standing paperboard container stores contaminated waste including petri dishes, test tubes, applicator sticks, pipets and other non-sharp items at your workstation
- Plastic lining holds moderate amounts of liquid
- Self-locking tops keep contents safely enclosed
- Autoclave contaminated materials then dispose of according to your local, state or federal regulations

WHI BH2002 4"L x 4"W x 7"H 100/Case

WHI BH2003 6"L x 6"W x 10"H 50/Case

BROKEN GLASS BENCHTOP KEEPER™

- Sturdy paperboard container has a plastic lining to contain moderate amounts of liquid
- Safely collect non-hazardous broken glass at workstation
- Securely close using the interlocking tabs on the lid and dispose of according to your facility's instructions

WHI BH2004 6"L x 6"W x 10"H 50/Case





MEX 182



MEX 184



MEX 8707



MEX 8704T



MEX 8703T



MEX 8703



MEX 185



MEX 8716



MEX 8702T

SHARPS® CONTAINERS

- Made of autoclavable polypropylene to resist puncture
- Stackable design provides a convenient stable platform during use, economical storage and lower shipping costs
- Built-in phlebotomy needle port for easy disposal
- Wide horizontal drop lid models accommodate larger syringes and allow full utilization of fill line capacity
- Transparent lids facilitate visual identification of fill level
- Translucency facilitate easy side viewing of content level
- Compact containers with locking lids for easy transport

STACKABLE

Biohazard Labeling, Biohazard Symbol

ITEM #	CAPACITY	DIMENSIONS	COLOR
MEX 8702	1QT	3½ x 7 x 3½"	Red
MEX 8702T	1QT	3½ x 7 x 3½"	Translucent
MEX 8703	1GL	10 x 5 x 7"	Red
MEX 8703T	1GL	10 x 5 x 7"	Translucent
MEX 8704	2GL	10 x 9½ x 7"	Red
MEX 8704T	2GL	10 x 9½ x 7"	Translucent
MEX 8705	8GL	13¾ x 14 x 13¾"	Red
MEX 8705T	8GL	13¾ x 14 x 13¾"	Translucent
MEX 8716	16GL	13½ x 25½ x 13¾"	Red

STACKABLE

Tortuous Path Lid, Biohazard Labeling, Biohazard Symbol

ITEM #	CAPACITY	DIMENSIONS	COLOR
MEX 8706	1GL	10 x 6¾ x 7"	Red
MEX 8706T	1GL	10 x 6¾ x 7"	Translucent
MEX 8707	2GL	10 x 11¼ x 5"	Red
MEX 8707T	2GL	10 x 11¼ x 5"	Translucent
MEX 8710	3GL	12½ x 13½ x 6"	Red

CHEMO WASTE CONTAINERS

CYTA Symbol, Chemotherapy Waste

ITEM #	CAPACITY	DIMENSIONS	COLOR
MEX 9751	8GL	10 x 6¾ x 7"	White
MEX 932	23QT	12 x 9 x 18"	White

NONSTACKABLE

Biohazard Labeling, Biohazard Symbol

ITEM #	CAPACITY	DIMENSIONS	COLOR
MEX 182	6.2QT	10 x 6 x 11"	Red
MEX 184	4.8QT	10 x 6 x 9"	Red
MEX 185	1.7QT	3½ x 3½ x 10"	Red
MEX 186S	12QT	12 x 9 x 11"	Translucent
MEX 186W	12QT	12 x 9 x 11"	Red
MEX 187	23QT	12 x 9 x 18"	Red
MEX 187S	23QT	12 x 9 x 18"	Translucent
MEX 195	2QT	5 x 4 x 10"	Translucent
MEX 199	1.3QT	5 x 4 x 7½"	Translucent



Item # ALC 2001

CITRAJET®

- Low foaming, phosphate-free, concentrated, liquid cleaner and metal brightener for high performance removal of metal oxides, scales, salts and inorganic residues in power-spray systems, washers, and manual and ultrasonic cleaning
- Corrosion inhibited and free rinsing provides reliable results and eliminates interfering residues
- Ideal for acid washing and rinsing

Item # ALC 1715

DETERGENT 8®

- Nonionic, low-foaming, phosphate-free detergent for labware washers, PC board washers, power-spray systems, ultrasonic and manual cleaning
- Removes oils, resins, rosin, and fluxes from PC circuit boards, electronic parts, phosphate sensitive labware and nuclear contaminated equipment
- Excellent replacement for solvent cleaning

Item # ALC 1801

CITRANOX®

- Phosphate free, concentrated cleaner and metal brightener for high performance removal of metal oxides, scale, salts and inorganic residues in manual and ultrasonic cleaning
- Corrosion inhibited and free rinsing provides reliable results and eliminates interfering residues
- Ideal for trace metal analysis

Item # ALC 1201

LIQUI-NOX®

- Concentrated, anionic phosphate free, detergent for manual and ultrasonic cleaning
- Free rinsing provides reliable results and eliminates interfering residues
- Extremely mild and completely soluble in hard and soft water

Item # ALC 1104

ALCONOX®

- Concentrated, anionic detergent for manual and ultrasonic cleaning
- Free rinsing provides reliable results and eliminates interfering residues
- Ideal for cleaning contaminants from glassware, metals, plastics, ceramic, porcelain, rubber and fiberglass
- Excellent for corrosive acids and hazardous solvents

Item # FIS 16000141

LUMINOX®

- Low foaming, neutral pH detergent for use in manual, ultrasonic, and machine cleaning
- Safe-handling detergent used for non-corrosive cleaning without chelation or alkalinity waste treatment problems
- Recommended for aluminum and soft metal, medical devices, pharmaceutical equipment, alkaline sensitive labware, and medical instruments in aluminum trays

Item # ALC 21011

SOLUJET®

- Nonionic, low-foaming, phosphate-free liquid cleaner for use in labware washers, manual and ultrasonic cleaning
- Corrosion inhibited formula recommended for glassware, metals, plastic, ceramic, porcelain, rubber and fiberglass
- Free rinsing provides reliable results and eliminates interfering residues

Item # ALC 1500

ALCOTABS®

- Effervescent detergent tablet for maximum cleaning in syphon pipette washers to clean pipettes and tubes
- Slow release bubble action
- Free rinsing provides reliable results and eliminates interfering residues

CONTACT SALES REPRESENTATIVE FOR SIZES, QUANTITIES OR MORE INFO!



Item # ALC 1325

TERG-A-ZYME®

- Concentrated, anionic detergent with protease enzyme for manual and ultrasonic cleaning
- Excellent for removal of proteinaceous soils, tissue, blood and body fluids from glassware, metals, plastic, ceramic, porcelain, rubber and fiberglass
- Ideal as a cleaning agent in Reverse Osmosis and Ultra-Filtration Systems

Item # ALC 2001

TERGAJET®

- Low foaming, phosphate-free powdered cleaner for use in labware washers, manual and ultrasonic cleaning
- Corrosion inhibited formula recommended for glassware, metals, plastic, ceramic, porcelain, rubber and fiberglass
- Free rinsing provides reliable results and eliminates interfering residues

Item # ALC 1425

ALCOJET®

- Nonionic, low foaming powder cleaner for use in labware washers, parts washers, power-spray systems, manual and ultrasonic cleaning
- Corrosion inhibited formula recommended for glassware, metals, plastic, ceramic, porcelain, rubber and fiberglass
- Free rinsing provides reliable results and eliminates interfering residues

SPARKLEEN® 1 DETERGENT

- Universal detergent for manual or hand washing laboratory glassware and equipment
- Removes proteins, fats, oils, media, wax, dried blood and other organic-inorganic deposits from glassware

FIS 043204 3.25lb Carton Each

SPARKLEEN® 2 DETERGENT

- Effectively cleans the most tenacious soils such as grease, petrolatum, dried blood and organic deposits
- Used for mechanical spray washing of glassware, stainless steel and most plastics

FIS 043206 3.25lb Carton Each



CONTACT SALES REPRESENTATIVE FOR SIZES, QUANTITIES OR MORE INFO!



CIDEX® DIALDEHYDE



CIDEX® OPA



ENVIROCIDÉ®



CAVICIDE®

CIDEX®

OPA SOLUTION

- Glutaraldehyde-free (0.55% ortho-phthalaldehyde) high-level disinfecting solution effective at room temperature
- Effective on various endoscopes and instruments
- Requires no activation or mixing
- Reusable for up to 14 days, 2-year shelf life

JOH 20390 1GL Bottle Each

ACTIVATED DIALDEHYDE SOLUTION

- 2.4% alkaline glutaraldehyde solution provides superior microbicidal and anticorrosion properties
- Works quickly to disinfect metal and plastic devices
- Reduces costs linked to instrument damage and repair
- Activated solution offers up to 14-day reuse life

JOH 2266 4.7L Bottle Each

HYDROGEN PEROXIDE 3%

- Topical solution USP, first aid antiseptic and oral debriding agent
- Treats and reduces risk of infection in minor cuts, scrapes, burns and abrasions
- Removes mucus, phlegm or other secretions associated with occasional sore mouth
- May be used as a gargle or a rinse
- Keep tightly closed at room temperature

HDX D0012 16oz Bottle Each



ENVIROCIDÉ®

- Convenient, ready-to-use, intermediate-level surface disinfectant and non-aerosol decontaminant
- Effective against TB, HCV, HBV, viruses, bacteria (including MRSA and VRE) and fungi
- Safe for all facility spaces including operating rooms, isolation rooms, patient care areas and laboratories

MET 133324 24oz Spray Bottle 12/Case

CAVICIDE®

- All-in-one disinfectant, cleaner and decontaminant
- Ideal for environmental and medical device surfaces
- Effective against TB, MRSA, HIV-1, HCV and HBV
- Safe for use on hard, non-porous surfaces

MET 131000 1GL Bottle Each

MET 131008 8oz Spray Bottle Each

MET 131024 24oz Spray Bottle Each

MET 131025 2.5GL Bottle Each

ERADO-SOL®

- Fast, effective biological and chemical stain remover
- Removes most medical and histological stains from hands, glassware, lab coats, equipment and surfaces
- Biodegradable, pH neutral and phosphate-free

CAM 20716 16oz Bottle Each

CAM 20732 32oz Bottle Each

CAM 2071G 1GL Bottle Each



ERADO-SOL®

LYSOL®

CLOROX®

ACTIVATE® BLEACH SPRAY

- Dual-liquid sprayer automatically combines bleach and water to create a fresh 10:1 diluted solution to disinfect
- Special lemon-scented bleach formula cleans, spreads, and adheres to surfaces better than ordinary bleach
- Bleach formula is highly effective against a broad spectrum of pathogens, including C. difficile spores
- Use on nonporous surfaces in hospitals and laboratories
- Eliminates the hazards and hassle of daily bleach mixing and measuring as well as fumes and spills
- Install and lock cartridges easily
- Ergonomic trigger sprayer is comfortable for high use



TAK 77062	Includes: (2) Sprayer Heads, (6) 11oz Bleach Cartridges, (2) 11oz Water Cartridges	Kit
TAK 77012	11oz Bleach Cartridge Refills	12/Pack
TAK 77006	(6) Sprayers Heads, (6) 11oz Water Cartridges	6/Pack

LYSOL®

- Multipurpose, hospital-grade cleaner cleans, disinfects and deodorizes on hard, nonporous surfaces

LYSOL® QUARTERNARY DISINFECTANT CLEANER

- Concentrated formula with a neutral pH in dilution
- Effective against HIV-1, staph, strep, pseudomonas and salmonella bacteria
- For floors, walls, porcelain, plastic and metal surfaces

LYSOL® DISINFECTANT SPRAY

- Kills 99.99% of germs of viruses, bacteria and fungi
- Effective against over 50 microorganisms
- Control valve produces a wetter spray that enhances surface coverage
- Ideal for showers, sinks, door handles, waiting rooms, sick rooms, laboratories and around toilet areas

SUL 95029	19oz Spray Can	12/Case
SUL 74983	1GL Bottle	4/Case

CLOROX® GERMICIDAL BLEACH

- Pre-mixed formulated disinfectant kills a broad spectrum of microorganisms including norovirus and C. difficile
- Excellent in removing molds, mildews and stains
- Anti-corrosive ingredients are compatible with most hard, nonporous surfaces
- Meets OSHA bloodborne pathogen standards
- **EPA REGISTERED & CDC RECOMMENDED**

CLO 30966	Ultra Clorox® Bleach, 121oz	3/Case
CLO 68967	22oz Trigger Spray Bottle	Each
CLO 68970	32oz Trigger Spray Bottle	Each



ACS OV60



ACS OV57



ACS F50



ACS OV115



ACS OV35

VAPOR MONITORING BADGES

- **WITH PREPAID ANALYSIS**
- Can be worn as a badge near the breathing zone to measure personal exposure, or placed in a room to measure area concentration
- Air diffuses through a micro-porous membrane and collects vapor on special prepared adsorbents
- Meet and exceed OSHA requirements
- No need to hire expensive consultants to for testing Indoor Air Quality or Area Monitoring
- **SHOULD BE SENT WITHIN TWO WEEKS (14 DAYS) AFTER USE FOR ANALYSIS**

ACS F50	Formaldehyde	Each
ACS G10	Glutaraldehyde	Each
ACS OV115	Xylene	Each
ACS OV35	Ethyl Alcohol	Each
ACS OV57	Isopropyl Alcohol	Each
ACS OV60	Methyl Alcohol	5/Case
ACS OV85	Phenol	Each

HOW IT WORKS:

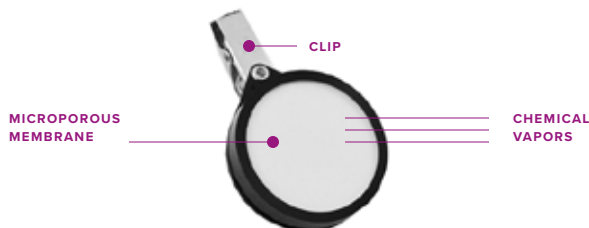

TN60 WITH UV-C DISINFECTION CRYOSTAT

item # TNR TN60

Dimensions (WxDxH): 26³/₄" x 23-5/8" x 43³/₄"

Weight (w/o accessories): 280 lbs

Electrical Parameters: 115V; 50/60 Hz



FIRST AID KITS

- Contain a variety of first aid supplies suited to the size and specific hazards of your work environment
- Kits come in sturdy plastic, wall mountable container
- Meet and exceed ANSI Z308.1 and OSHA 1910.151 standards (except NSC FAK01)
- **CALL SALES REP FOR DETAILS & OTHER SIZES!**

NSC FAK01	Personal	Each
NSC FAKLPEK25	Economy, 25 People	Each
NSC FAKLPEK50	Economy, 50 People	Each
NSC FAKXXV	Deluxe, 25 People	Each
NSC FAKXXL	Deluxe, 50 People	Each
NSC FAKTRMK1	Trauma Kit w/Case	Each

NSC FAKTRMK1

Trauma Kit Includes: Skin Closures, Gauze Bandages, Gauze Rolls, Gauze Pads, Tape, Finger Splint, Eye Wash, Bite Stick, Scissors, Forceps, Burn Spray, Lancet, Thermometer, Rescue Blanket, Triangular Bandage, Absorbent Compress, Ammonia Inhalant, Eye Pads, Insect Sting Wipes, Tourniquet, Biohazard Bag, Burn Cream, Elastic Bandages, Eye Cup, Cold Packs, Alcohol Wipes, Non-Stick Pads, Antiseptic Towelettes, Antibiotic Cream, Iodine Wipes, Hydrocortisone Cream, Water Jel Burn Dressing, Nitrile Gloves, First Aid Facts Guide

FIRST AID CABINETS

- Metal cabinets are wall mountable
- Meets and exceeds ANSI and OSHA standards

CALL SALES REP FOR DETAILS & OTHER SIZES!

NSC FAC4	4-Shelf, Deluxe, Large	Each
NSC FAKLXXV	3-Shelf, 75 People	Each

FIRST AID REFILLS

- Completely replace exhausted or expired first aid supplies originally included in their respective kits

CALL SALES REP FOR DETAILS & OTHER SIZES!

NSC FAC4R	First Aid Refill (FAC4)	Each
------------------	-------------------------	------

NSC FAKXXV

- | | |
|--|----------------------------------|
| 16 Certi-Strip Bandages (1" x 3") | 10 Certi-Burn Cream (1g) |
| 4 Certi-Gauze Pads (3" x 3") | 1 Certi-Tape (1/2" x 2.5 yds) |
| 10 Certi-Sporyn Antibiotic Cream (1g) | 4 Eye Pads w/Tape |
| 10 Antiseptic BZK Towelettes (5" x 7") | 1 Certi-Gauze Roll (2" x 6 yds) |
| 6 Hand Sanitizer (1g) | 2 Trauma Pad/Compress (5" x 9") |
| 1 Triangular Bandage (40" x 40" x 56") | 1 Cold Pack, Certi-Cool (Junior) |
| 2 Pair of Nitrile Gloves | 1 CPRotector – Plastic Bag |
| 1 Eye Wash (1oz) | 1 Scissors w/Red Handle |
| 1 Water Gel Burn Dressing (4" x 4") | 1 First Aid Facts Guide Card |



SPILL CLEAN UP





NEUTRA-FORM®

- Spill control agent quickly diminishes harmful vapors, and neutralizes hazardous aldehydes
- Absorbs large spill of 10% formalin or 2% glutaraldehyde

SCG 4304 1.4kg Bottle 2/Case

NEUTRA-WIPES®

- Rapidly absorbs and neutralizes small formalin spills
- Wipes (12" x 12½") come in convenient pop-up dispenser

SCG 4278 60 Wipes Each

DID YOU KNOW?

Neutra-Pads® neutralize 10% formalin while reducing vapors during grossing, keeping work areas clean and dry. The blue surface provides an excellent contrast to tissues.

NEUTRALEX®

- Neutralizes 4 liters (1GL) of 10% formalin or 8 liters (2GL) of 2% glutaraldehyde in 15 minutes
- Safe and effective drain disposal with no clogging solids
- Final neutralization is less than 1 ppm

STARTER PACK

- **Includes:** (4) Neutralex® Pouches, (1) Reaction Container, (10) 8" x 10" Neutra-Pads®, (1) Neutra-Form® Container, (60) Neutra-Wipes®, (1) Aldehyde Test Kit

REACTION CONTAINER

- Waste collection and formalin treatment container
- **Capacity:** 9.5L (2.5GL)

SCG 4046	Starter Pack	Each
SCG 4047	0.75kg Pouch	16/Case
SCG 4278	Reaction Container	Each

HYDEAWAY™

- Neutralizes formaldehydes, formalin and glutaraldehydes into a non-toxic, non-hazardous end product
- Liquid allows for drain disposal
- Crystals solidify waste for trash, excellent for spills
- Environmentally friendly, makes for a safer workspace
- **Highest Neutralization Ratios:** Liquid 1:15, Crystals 1:30

DEC 2201	1GL Bottle (Liquid)	Each
DEC 2224	32oz Bottle (Crystals)	Each





FORMALEX "GREEN"



ABS SCD100A



SASCO SOLIDIFIERS/NEUTRALIZERS

FORMALEX® "GREEN"

- Liquid control agent for safe drain disposal of formalin, glutaraldehyde and other aldehyde waste solutions
- Improved formula eliminates any sludgy residue and does not require any pH adjustments
- Neutralizes into a nonhazardous, non-toxic solution
- Contains no phosphates and is non-vapor forming
- Spray bottle cleans small countertop or bench spills
- Environmentally friendly to personnel and laboratories

ABS FXG32E	Spray Bottle, 32oz	Each
ABS FXG01	Cubi-Tainer, 1GL, Spigot	Each
ABS FXG250	Cubi-Tainer, 2.5GL, Spigot	Each
ABS FXG05	Cubi-Tainer, 5GL, Spigot	Each

SAFECUBE DISPENSER™

- 5-gallon cubitainer hangs over counter edge
- Control drips, drops and accidental spills
- Liquid detection alarm immediately signals working personnel of any accidental spills
- Dispenser tray balances container during filling
- Enhances regulatory compliance

ABS SCD100A	5GL Capacity	Each
--------------------	--------------	------

SASCO SOLIDIFIERS/NEUTRALIZERS

- **Acid Handler:** flowable powder designed to raise the pH of an acid solution and solidify the liquid providing for a safe non-hazardous clean up
- **Base Control:** flowable powder designed to lower the pH of a caustic solution and solidify the liquid providing for a safe non-hazardous clean up
- **Solvent Handler:** free flowing granular material reduces the flammability and solidify flammable hydrocarbon solutions providing a safe method of clean up
- **Polyform-F:** very unique granular material designed to destroy formaldehyde, formaldehyde-based fixatives, glutaraldehyde and other aldehyde solutions
- **Chlorine Control:** specially formulated powder designed for the destruction and control of various types of liquid chlorine spills and leaks

ABS AH32	Acid Handler™, 32oz	Each
ABS BC32	Base Control™, 32oz	Each
ABS PF32	Polyform-F™, 32oz	Each
ABS SH32	Solvent Handler™, 32oz	Each

FORM-ZERO® FORMALDEHYDE REDUCING AGENT

- Unique, powdered reagent blend safely and quickly neutralizes formaldehyde and glutaraldehyde waste
- From formalin to drain in 20 minutes
- Simply add one bottle of Form-Zero to each gallon of 10% formalin waste or 4% glutaraldehyde waste
- No pH adjustment required



ABS FZ55012	500cc Bottle	12/Case
ABS FZ55032	500cc Bottle	32/Case



SASCO SPILL CONTROL PRODUCTS

- A = ACID HANDLER**
- B = BASE CONTROL**
- P = POLYFORM-F**
- S = SOLVENT HANDLER**
- C = CHLORINE CONTROL**

SASCO ACID HANDLER™ | USE ON THE FOLLOWING ACIDS:

Acetic Acid • Acetic Anhydride • Acetyl Chloride • Sulfonic Acid
 Aluminum Chloride • Chlorosulfonic Acid • Citric Acid
 Formic Acid • Glacial Acetic Acid • Hydrochloric Acid
 Hydrofluosilic Acid • Muriatic Acid • Nitric Acid • Sulfuric Acid
 Perchloric Acid • Phosphoric Acid • Phosphoric Anhydride
 Phosphorous Pentoxide • Phosphorous Trichloride
 Dodecylbensylsulfonic Acid • 54% Hydrofluoric Acid Solution
 Chromic Acid Solutions - Chromium Waste Hazard

DO NOT USE ON THE FOLLOWING:

Chlorine • Oxidizers • Sodium Amide • Picric Acid
 Hydrogen Peroxide • Iodic Acid • Sulfurous Fluoride Antimony
 Pentafluoride ("Super-Acids") • Concentrated Hydrofluoric Acid

SASCO BASE CONTROL™ | USE ON THE FOLLOWING BASES:

Triethylamine • Monoethanolamine • Morpholine
 Most Alkali Detergents • Anhydrous Ammonia
 Sodium Metasilicate Solution
 Sodium Hydroxide = Caustic Soda
 Potassium Hydroxide = Caustic Potash
 Ammonium Hydroxide = Aqua Ammonia

DO NOT USE ON THE FOLLOWING:

Chlorine • Oxidizers • Sodium Hypochloride
 Hydrogen Peroxide • Sulfurous Fluoride • Sodium Amide

GENERAL SPILL RESPONSE KITS

- **Includes:** Safety Goggles, Gloves, Waste Bags, Broom and Pan for Safe Waste Collection

ABS SRKGP3204 Choose Any **FOUR** Spill Control Products from Product List Kit

ABS SRKGP3202 Choose Any **TWO** Spill Control Products Kit from Product List

Note: Limited to **ONE** Solvent Handler™ per kit.
 Each additional Solvent Handler™ per kit will be an additional charge.

SASCO POLYFORM-F™ | USE ON THE FOLLOWING:

Formaldehyde • Formaldehyde-Based Embalming Solution
 10% Neutral Buffered Formalin • Glutaraldehyde Solution; e.g. (Cidex®, Cidex-OPA®, Metracide®, Wavacide®, OmniCide®)

Bouins Fixative: Add Polyform-F™ to destroy formaldehyde. Neutralize pH with bicarbonate or caustic soda. This will convert picric acid to sodium picrate, which can be disposed of safely.

B-5 Fixative: Contains heavy metals, which constitutes a hazardous waste.

SASCO SOLVENT HANDLER™ | USE ON THE FOLLOWING:

Alcohols • Chloroform • Methyl Ethyl Ketone • 111 Trichlorethane
 N,N-Dimethylformamide • Most Hydrocarbons • Xylene
 Acetone • Ethyl Acetate • Gasoline • Diesel • Most Halogens

DO NOT USE in large volume in enclosed area.

BE EXTREMELY CAREFUL using **SOLVENT HANDLER™** on solvents with low auto-ignition temperature like "Nitromethane."

The lists given herein are general and do not necessarily include all the materials Acid Handler™, Polyform-F™, Base Control™, and Solvent Handler™ can or cannot be used on. If you would like an exotic species tested, or have questions as to application of the products, contact the S&S Company of Georgia, Inc. or American Bio-Safety, Inc. for further information. They will try applying their products to your substance and determine a suitable procedure for spill situations.



**MERCEDES SCIENTIFIC®
Q-SORB® FORMALDEHYDE
ABSORBENT PADS**

- Designed to absorb and neutralize formaldehyde vapors in a laboratory environment
- Light blue colored sheets provide excellent contrast for tissue grossing
- Reduce harmful vapors while transferring, dissecting, storing or transporting tissue in formalin containers
- Tear-resistant, durable and disposable
- Useful for areas prone to leakage

MER AP0811	8" x 11"	25/Pack
MER AP1115	11" x 15"	25/Pack
MER AP1520	15" x 20"	25/Pack



MER AP1520



TID 16650

ABSORBENT UNDERPADS

- 3-ply, highly absorbent tissue-filled or fluff-and-tissue-filled center with a waterproof polyethylene backing
- Soft, nonwoven material protects non-irritating skin from wetness for enhanced comfort

TID 16650	17" x 24"	300/Case
TID 16651	24" x 36"	150/Case
TID 16652	23" x 24"	200/Case
TID 16653	12" x 17"	500/Case



ABS FAN825

FORMALIN PADS

- Super absorbent pads neutralize and eliminate formalin, formaldehyde, glutaraldehyde and other aldehydes
- Convert the aldehydes to a nonhazardous polymer to neutralize harmful vapors once the solution is absorbed

ABS FAN55	Mini Pad, 11" x 11"	6/Case
ABS FAN614	Small Pad, 6" x 14"	48/Case
ABS FAN825	Large Pad, 8" x 25"	30/Case



QUANTOFIX® FORMALDEHYDE

Test sticks and reagents for the semi-quantitative determination of formaldehyde in solutions. Gradation of scale: 0-10-20-40-60-100-200 mg/l HCHO beige to blue-violet. Other aldehydes such as e. g. acetaldehyde or glutardialdehyde only react at higher concentrations, resulting in a discoloration which deviates from the colour scale. Acetone does not react. Strong oxidizing and reducing agents cause low results.

CSS 91328

100 Test Strips + Reagent

Kit



ACID-NEUTRAL-ALKALINE PH TEST PAPER

- Includes color comparison chart
- Simply immerse strip into solution under test and compare to chart
- Determines if a solution is acidic (red), neutral (yellow-green), basic (green) or alkaline (blue)

FIS S63129

100 Strips/Pack

12/Pack



MQANT® PH-INDICATOR STRIPS

- Different pH ranges from the universal range 0 to 14
- Contain special indicator dyes that are covalently bound to the cellulose of the indicator paper
- Suited for all media in environmental analysis and industrial in-process controls
- Non-bleeding and highly accurate even in weak buffers
- pH value is measured semiquantitatively by visual comparison of the reaction zone on the test strip with the fields of the color scale

EMD 1095400001	0-2.5	100/Pack
EMD 1095310001	0-6.0	100/Pack
EMD 1095350001	0-14.0	100/Pack
EMD 1095410001	2.5-4.5	100/Pack
EMD 1095420001	4.0-7.0	100/Pack
EMD 1095840001	2.0-9.0	100/Pack
EMD 1095330007	5.0-10.0	600/Pack
EMD 1095430001	6.5-10.0	100/Pack
EMD 1095320001	7.5-14.0	100/Pack
EMD 1095450001	11.0-13.0	100/Pack

**FREE HENRY
OR HAZEL PLUSH
WITH YOUR ORDER.**



OUTFRONT REVERSIBLE MAT

- Flexible scrapers and quick-dry drainage ports remove dirt and moisture in more moderate weather while stiff ridges scrape heavier debris and packed snow
- **MOST VERSATILE SCRAPER MAT AVAILABLE**
- Outdoor mat accommodates all weather conditions
- Provides an all-season line of defense for entry ways
- **UV RESISTANT**
- Overall Thickness: 7/16" (11mm)
- **SIZE AVAILABLE:** 3' x 6'
- **COLOR:** Black

TEN 227 Outdoor Reversible Mat Each

227 MAT SERIES

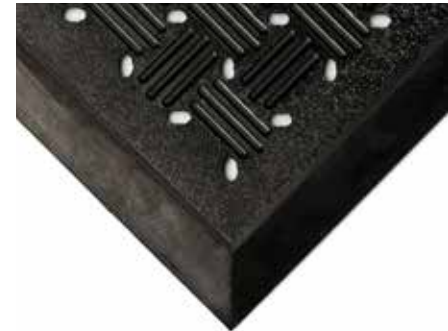
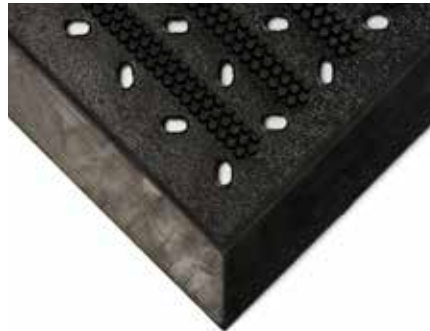

TILE-TOP AM SPONGECOAT MATS

- Doubles down on combating fatigue even while providing a top to bottom anti-microbial solution
- Ideal for laboratories, pharmacies, biotechnology and pharmaceutical manufacturing facilities
- Absorbs repeated compression and bounces back to its original form better than any PVC sponge alternative
- **THE ONLY FULLY CUSTOMIZABLE TILE-TOP MATTING PRODUCT AVAILABLE**
- Machine cut and beveled edges prevent tripping
- Tough but attractive abrasion and chemical resistant PVC surface
- Anti-microbial top surface provides top level defense and is backed with an anti-microbial Nitricell sponge
- Overall Thickness: 1/2" (Standard), 7/8" (UltraSoft)
- **SIZES AVAILABLE:** 2' x 3' | 2' x 60' | 3' x 5' | 3' x 10' | 3' x 60' | 4' x 60' | Custom
- **COLORS:** Black, Blue, Charcoal, Gray

TEN 419 UltraSoft Tile-Top Mats Each

TEN 420 Standard Tile-Top Mats Each

419/420 MAT SERIES

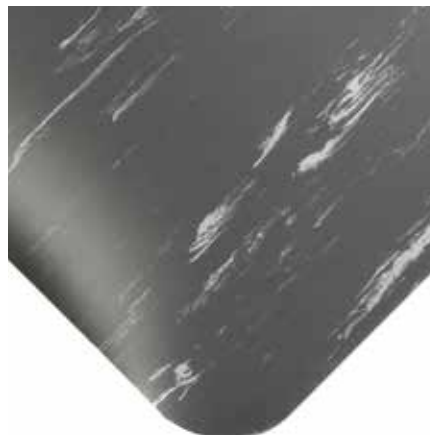
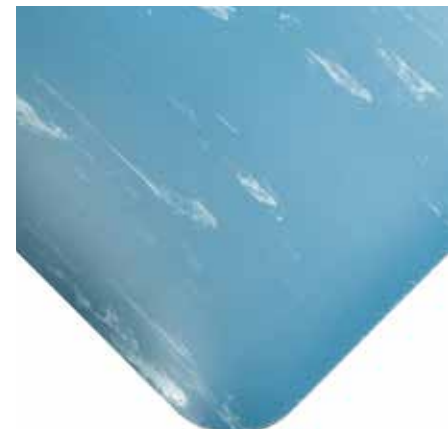

TILE-TOP SELECT MATS

- Mid-range offering within the popular family of marbled anti-fatigue mats
- Anti-microbial marble top surface is a chemical-resistant and durable PVC that is lightly textured, supple to the touch and easy-to-clean
- Special "Flex-Link" sponge base or closed-cell PVC foam provides solid, stable performance to combat fatigue
- Resistant to many common chemicals and cleaners
- Overall Thickness: 1/2" (Standard), 7/8" (UltraSoft)
- **SIZES AVAILABLE:** 2' x 3' | 2' x 60' | 3' x 5' | 3' x 60' | 4' x 60' | Custom
- **COLORS:** Black, Blue, Charcoal, Gray

TEN 494 Tile-Top Select Mats Each

494 MAT SERIES



433 MAT SERIES



COMFORTPRO MATS

- Special "Flex-Link" PVC sponge base is a budget friendly fatigue fighting solution and is easy-to-clean
- Wide corrugated pattern provides good traction
- Best solution when a corrugated surface is a must
- Overall Thickness: ½" (Standard), ¾" (UltraSoft)
- **SIZES AVAILABLE:** 2' x 3' | 3' x 4' | 3' x 5' | 2' x 75' | 3' x 75' | 4' x 75' | Custom
- **COLOR:** Black

TEN 433

ComfortPro Mats

Each

580 MAT SERIES



AUTOCLAVABLE MAT

- Ideal for sterile environments such as hospital operating rooms, surgery centers, laboratories, pharmaceutical and life sciences
- Features 100% latex-free, non-porous rubber compound
- Promotes health and wellness for professionals working in sterile applications
- Rubber surface domes (flexible and resilient underfoot) provide relief during long shifts and extended standing
- 100% anti-microbial and USP 797 compliant
- Overall Thickness: ½" (13mm)
- **SIZE AVAILABLE:** 2' x 3'
- **COLOR:** Gray

TEN 580

Autoclavable Mat

Each

480 MAT SERIES



ABRASIVE COATED KUSHION WALK SLOTTED MATS

- Industrial tough, and abrasion and highly cut resistant
- Durable textured surface guards against slipping
- Unique **GRITSHIELD** surface is specifically designed for high COF (coefficient of friction) in the slickest locations
- Effective standing solution in areas requiring high traction to combat slips and falls
- Combats the dangerous nuisance of slips and falls in today's workplace
- Excellent choice for covering grated walkways
- Overall Thickness: ¾" (9mm)
- **SIZES AVAILABLE:** 2' x 60' | 3' x 60' | Custom
- **COLOR:** Black

TEN 480

Abrasive Coated Kushion Mats

Roll



ULTRA-TRED ARMORCOTE MATS

- More durable urethane coating for greater abrasion resistance than standard blown PVC sponge products
- Tough outer skin increases service life, especially in applications where abrasion can cause the mat to fail
- Economic comfort for medium traffic areas
- Overall Thickness: 3/8" (9mm)
- **SIZES AVAILABLE:** 2' x 3' | 2' x 60' | 3' x 5' | 3' x 12' | 3' x 60' | 4' x 60' | Custom
- **COLOR:** Black w/Yellow Borders

TEN 440 Ultra-Tred ArmorCote Mats Each



REJUVENATOR MATS

- Large modular tiles interlock on all 4 sides to customize on-site virtually any flooring configuration
- Deep positive lock keeps seams secure
- 100% urethane with thick outer wear layer
- Ability to customize in ONE FOOT (30cm) increments
- Choose from beveled **BLACK** or **YELLOW** ramp edging
- Overall Thickness: 5/8" (16mm)
- **SIZES AVAILABLE:** 1' x 3' | 3' x 3'
- **COLOR:** Black

TEN 502 Rejuvenator Square Mats Each



CLEAN ROOM MATS

- Trap impurities from shoe soles for dust and dirt control
- Sheets of "tacky" film guards against contamination
- Tear-resistant sheets are numbered to indicate when a new mat is needed by simply peeling off the old sheet
- Use on low-pile carpet, tile or concrete surfaces
- Adhesive backing holds mat securely in place
- **SIZES AVAILABLE:** 18" x 36" | 18" x 45" | 24" x 45" | 36" x 45" | 2' x 3' | 3' x 5'
- **COLORS:** Blue, White

TEN 095 Clean Room Mats 4/Case



COMFORT2GO MAT

- Long-lasting, portable, versatile, anti-fatigue mat
- Provides standing and kneeling support
- Built-in handle for easy carrying and storing
- Double thick Nitricell® sponge base infused with nitrile rubber for exceptional comfort
- Overall Thickness: 7/8" (22mm)
- **SIZE AVAILABLE:** 17" x 30"
- **COLOR:** Black

TEN 518 Comfort2Go Mat Each

WEIGHTS & MEASURES



ENCLOSED CHAMBER THERMOMETERS

ITEM #	RANGE	DIVISIONS	APPLICATION	HEIGHT	BOTTLE MEDIA
THM ACCR0201S	-5° to 15°C	0.5°C	Refrigerator	125mm	Non-Mercury Spirit Filled Bio-Safe Glycol/Water, 30mL
THM ACCR20001S	-2° to 10°C	0.1°C	Refrigerator	240mm	Non-Mercury Spirit Filled Bio-Safe Glycol/Water, 60mL
THM ACCAM0401S	10° to 30°C	0.5°C	Ambient/Room	140mm	Non-Mercury Spirit Filled, Bio-Safe Glycol/Water, 30mL

TISSUE FLOTATION BATH THERMOMETERS

ITEM #	RANGE	DIVISIONS	IMMERSION	LENGTH	BOTTLE MEDIA
THM ACC5351S	-15° to 105°C	0.1°C	Total	145mm	Non-Mercury Red Spirit
THM ACC5351SSC	-15° to 105°C	0.2°F	Total	145mm	Non-Mercury Red Spirit, Safety Coated

OVEN THERMOMETERS

ITEM #	RANGE	DIVISIONS	IMMERSION	LENGTH	BOTTLE MEDIA
THM ACCOV070S	20° to 130°C	1.0°C	-	135mm	Non-Mercury Spirit Filled, Sand, 30mL
THM ACCOV700S	50° to 115°C	0.5°C	-	240mm	Non-Mercury Spirit Filled, Sand, 60mL
THM ACCOV080S	35° to 200°C	1.0°C	-	145mm	Non-Mercury Spirit Filled, Sand, 100mL
THM ACC637S	0° to 200°C	1.0°C	76mm	280mm	Non-Mercury Spirit Filled
THM ACC637SSC	0° to 200°C	1.0°C	76mm	280mm	Non-Mercury Spirit Filled, Safety Coated
THM ACC639S	0° to 200°C	1.0°C	125mm	405mm	Non-Mercury Spirit Filled
THM ACC639SSC	0° to 200°C	1.0°C	125mm	405mm	Non-Mercury Spirit Filled, Safety Coated

LARGE DIGIT - TRIPLE DISPLAY ALARM

Current-Min-Max Temperatures

The Triple Display Digital Thermometer simultaneously shows the current, minimum, and maximum temperatures and updates continuously. An audible alarm will sound when the temperature rises above or goes below the set temperatures. The minimum/maximum feature monitors critical temperature for any period of time, such as overnight or weekend. Reset buttons on front panel.

Each thermometer is certified and traceable to NIST. Each thermometer is serialized. The thermometer probe is housed in an unbreakable plastic bottle or vial filled with a Bio-Safe Glycol / Water or Sand buffering media which maintains the thermometer reading when the instrument door is opened.

The thermometer and the bottle housing the probe have dual magnets allowing attachment to doors or walls of the instrument.

Other features include a flip-open stand, wall mounting key hole, and supplied with a AAA alkaline battery. The instrument is °C and °F switchable.



ITEM #	APPLICATION	RANGE	BOTTLE MEDIA	CERTIFIED TEMPERATURE
THM ACC895DIG	General Laboratory	-50° to 70°C		
THM ACC895FRE	Freezers	-50° to 70°C	Bio-Safe Glycol/Water	-20.0°C
THM ACC895REF	Refrigerators	-50° to 70°C	Bio-Safe Glycol/Water	+4.0°C
THM ACC895INC	Incubators	-50° to 70°C	Bio-Safe Glycol/Water	+37.0°C
THM ACC895AMB	Ambient / Room	-50° to 70°C	Bio-Safe Glycol/Water	+22.0°C
THM ACC895FREV	Freezers	-50° to 70°C	Bio-Safe Glycol/Water	-20.0°C
THM ACC895REFV	Refrigerators	-50° to 70°C	Bio-Safe Glycol/Water	+4.0°C
THM ACC895BLK	Block Heaters	-50° to 70°C	Mineral Oil 1ml	+37.0°C
THM ACC895WB	Water Baths	-50° to 70°C	Sand 30ml	+37.0°C

PARAFFIN MELTING POINT THERMOMETERS

ITEM #	RANGE	DIVISIONS	IMMERSION	LENGTH	BOTTLE MEDIA
THM ACC014C	38° to 82°C	0.1°C	79mm	380mm	Mercury Filled
THM ACC014F	100° to 180°F	0.2°F	79mm	380mm	Mercury Filled

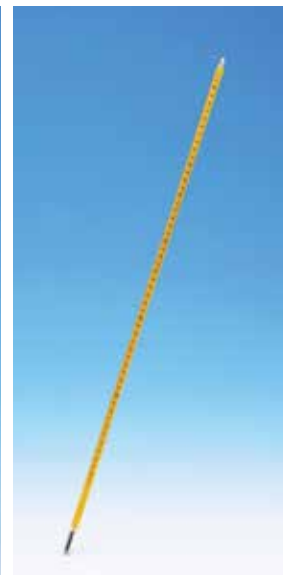



JUMBO BLACK TIMER

- Simultaneous programming of two different activities from 24 hours to 1 second with 0.01% accuracy
- Second display mode shows time of day and a stopwatch
- LCD display can be read up to 30 feet away

CCM 5022CC Jumbo Black Timer Each

MULTI-COLORED TIMER

- 3-bright colorful supplied frames permit personalization
- Unique memory returns channel to previously programmed setting at touch of a key
- Counts up during alarming indicating elapsed time since alarming, 12/24 hour clock
- 4 channels count up in stopwatch mode

CCM 5012CC Multi-Colored Timer Each

THREE-CHANNEL ALARM TIMER

- Triple display shows 3 different times at once, tests can be started independently or simultaneously
- Adjustable alarm volume can be set to sound for 60 seconds or to sound continuously until turned off
- Loud decibel for noisy areas and low for quiet areas
- **Features:** Count Up/Down, Time In/Out, Memories, Alarm, Clock, Adjustable Alarm Duration/Volume

CCM 5000CC 3-Channel Alarm Timer Each

MONITORING HYGROMETER

- Simultaneously displays time, temperature and humidity
- Internal sensors are ideal for use in hoods, storerooms, incubators, drying chambers and environmental cabinets
- Memory recalls temperature and humidity readings

CCM 4040 Monitoring Hygrometer Each

FOUR-CHANNEL ALARM TIMER

- Massive high display allows viewing from across the lab
- Remarkable memory returns display to previously programmed countdown time at the touch of a button
- Extra-loud alarm for 1 min or can be silenced manually
- **Features:** Count Up/Down, Time In/Out, Memories, Alarm, 12/24 Hour Clock

CCM 5004 4-Channel Alarm Timer Each

DIGITAL TIMER PLUS™

- Six-digit LCD display shows time remaining in hours, minutes, seconds with quartz-crystal accuracy
- Alarm sounds for 60 seconds or may be silenced manually when zero is reached
- Handiest timer designed to clip to any surface such as lab coat, belt, notebook or clipboard
- **Features:** Count Up/Down, Time In/Out, Keychain, Alarm

CCM 5045CC Digital Timer Plus Each

EACH UNIT INCLUDES TRACEABLE® CERTIFICATE SUPPORTED BY NIST



POUR BOATS



HEXAGONAL WEIGHING DISHES



GLO 3615



GLO 3620



GLO 3623

WEIGHING BOATS

- Flexible polystyrene boats feature smooth surfaces to provide accurate pour-outs with minimal sample loss
- Biologically inert and resistant to dilute and weak acids, aqueous solutions, alcohols, and bases
- Sloping sides and flat bottoms resist tipping
- Rounded corners simplify transfer

HEXAGONAL (WHITE)

HEA HD14251A	Small	500/Pack
HEA HD14251B	Medium	500/Pack
HEA HD14251C	Large	500/Pack
HEA HD14251D	X-Large	500/Pack

STANDARD

- AVAILABLE IN REGULAR & ANTISTATIC
- SIZES AVAILABLE: Small, Medium, Large

HEA HD1420	White	500/Pack
HEA HD1421	Blue	500/Pack
HEA HD1423	Black	500/Pack

ALUMINUM

- Sturdy, lightweight boats feature smooth, flat bottom for sample handling and flanged, crimped wall for rigidity
- Finger tab handle can be etched for identification

HEA HD14521A	Small	500/Pack
HEA HD14521B	Medium	500/Pack
HEA HD14521C	Large	500/Pack

ANTISTATIC WEIGHING DISHES

- Made from a special grade of polystyrene
- Resist acids, aqueous solutions, alcohols and bases
- Safe, contaminant-free, biologically inert and economical
- Ideal for weighing, dispensing or storing
- Smooth surface for accurate pours with tiny sample loss
- Non-reactive with most substances
- Stackable for easy storage
- Excellent for handling solids or liquids during weighing
- Facilitate dispensing of powdered and liquid materials
- Suitable for weighing static affected samples
- Withstands temperatures up to 80°C

POUR BOATS

GLO 3623	20mL, Small	250/Pack
GLO 3624	140mL, Medium	250/Pack
GLO 3625	270mL, Large	250/Pack

SQUARE

GLO 3620	20mL, Small	500/Pack
GLO 3621	100mL, Medium	500/Pack
GLO 3622	330mL, Large	500/Pack

HEXAGONAL

GLO 3615	20mL, Small	500/Pack
GLO 3616	50mL, Medium	500/Pack
GLO 3617	200mL, Large	500/Pack
GLO 3618	350mL, X-Large	500/Pack



ALUMINUM WEIGH BOATS



STANDARD WEIGH BOATS

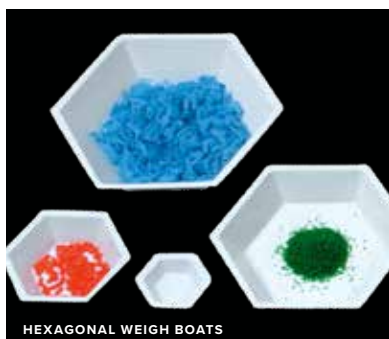

HEXAGONAL WEIGH BOATS

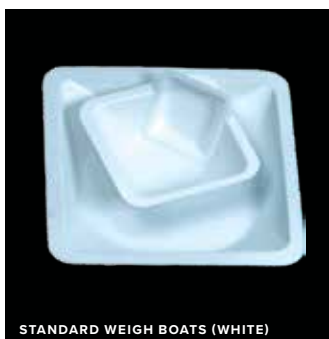

STANDARD WEIGH BOATS (WHITE)

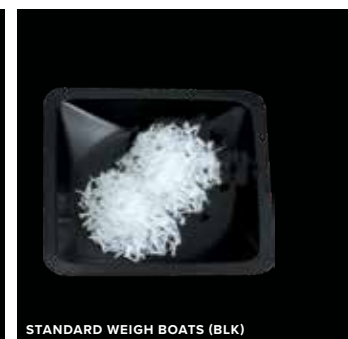

STANDARD WEIGH BOATS (BLK)

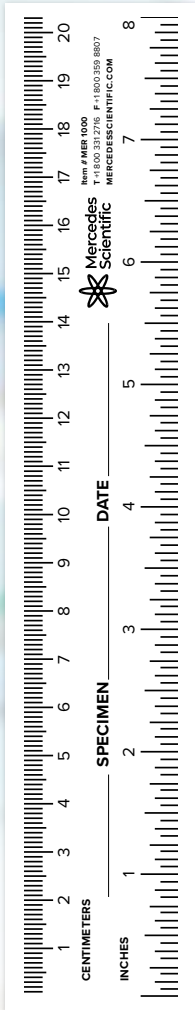

MER 1000

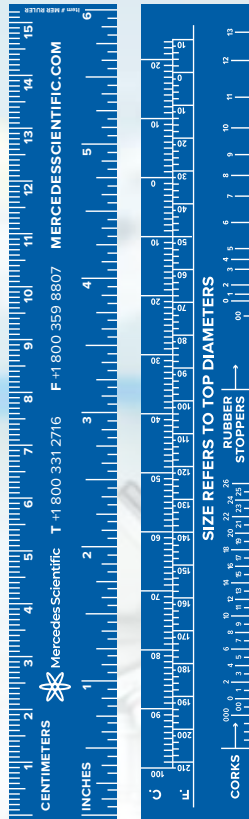

MER RULER



FIS 09016

RULERS

PAPER

- White paper ruler in centimeters and inches
- Features specimen and date fields

PLASTIC

- Red plastic ruler in centimeters and inches
- Cork and stopper size guide included on back
- Temperature conversion scale included on back featuring -20° to $+100^{\circ}\text{C}$ and -10° to $+212^{\circ}\text{F}$ ranges

VINYL

- Blue vinyl ruler in centimeters and inches
- Dual-scale, 0.062" and 1mm increments

MER 1000	Paper, 8"	250/Pack
MER RULER	Plastic, 6"	100/Box
FIS 09016	Vinyl, 6"	100/Pack



LABELS





SlideID

Microscope Slide Label Printer

A complete, ready-to-print microscope slide label printer package that comes with everything you need to print histology grade slide labels — printer, software, labels, and ribbon.

The slide labels and thermal transfer ribbon are optimized for harsh chemicals and will not absorb eosin or hematoxylin coloring.

SlideID printers function with or without LIS. They can be set up for batch printing or with on-demand printing for “laboratory best practices.”

FEATURES:

- Ready-to-print
- Scalable
- Resistant to stains, solvents and xylene
- Will not absorb eosin or hematoxylin coloring
- Function with or without LIS
- Can be setup for batch printing or with on-demand printing

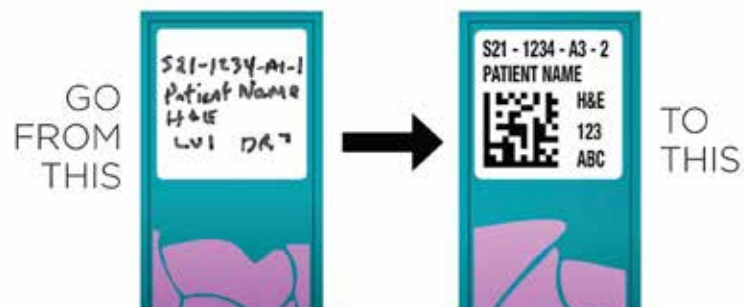

QRL SLIDEIDPRINTERPK	BASIC PACKAGE: SlideID CL-E331 Slide Label Printer, SlideID Slide Printing Software, SlideID Microscope Slide Labels, SlideID Thermal Transfer Ribbon	Each
QRL SLIDEIDPROPCK	PRO PACKAGE: Includes All Contents of the Basic Package Above Plus Denso AT30Q Barcode Scanner	Each
QRL SLIDEIDLABEL	SlideID Microscope Slide Labels, 0.875" x 0.875", 1" core (1,750 Per Roll)	Roll
QRL SLIDEIDRIBBON	SlideID Special Resin Ribbon, 1.57" W x 984' (prints 12,000 +/- Slide labels)	Each
QRL SLIDEIDRIBBONZ	SlideID Thermal Transfer Ribbon For ZEBRA® Style Printers, Xylene and solvent resistant, histology grade	Each

SPECIMEN & PATHOLOGY LABELS

- Pressure-sensitive, non-smudge labels accept written notations in pen, pencil or marker
- Adhere instantly to glass, plastic or waxed surfaces
- Identify specimens more easily
- Holds test requisitions to specimen containers

SHA SL3	1" x 2 1/4"	500/Roll
SHA UPCR9404	2" x 3"	500/Roll
SHA UPCR6052	1" x 2 1/4"	500/Roll
SHA UPCR6054	1" x 2 1/4"	500/Roll

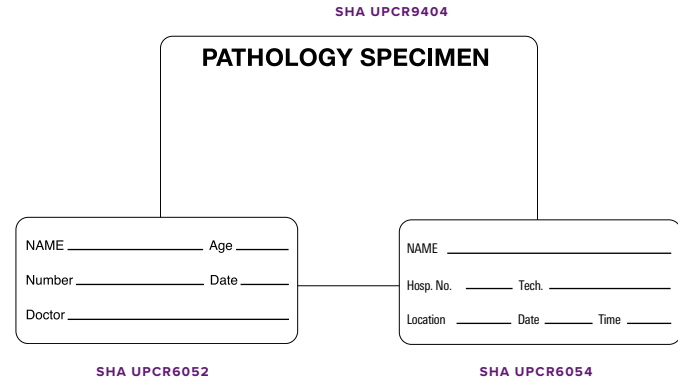

THERMAL PRINTER LABELS

FOR COMPUTER GENERATED CONSECUTIVE NUMBER PRINTING

SHA THERM755R	7/8" x 1 1/4"	3,400/Roll
SHA THERM628R	7/8" x 1 1/2"	3,400/Roll
SHA THERM123R	1" x 1 5/16"	3,000/Roll
SHA THERM125R	1" x 1 1/2"	3,000/Roll
SHA THERM566R	3/4" x 1 1/2"	3,900/Roll
SHA THERM100R	3/8" x 1 1/4"	5,000/Roll
SHA THERM617R	5/8" x 1"	4,500/Roll
SHA THERM504R	5/8" x 7/8"	4,500/Roll
SHA THERM305R	3/4" x 3/4"	3,900/Roll

THERMAL DIRECT PRINTER LABELS

SHA THERM1213R	1 5/16" x 1 5/16"	12,800/Roll
SHA THERM1318R	7/8" x 7/8"	12,800/Roll

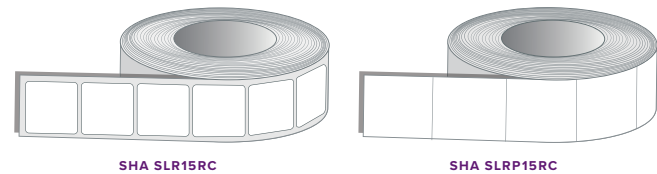

MICROSCOPE SLIDE FORM LABELS

• RC = Round Corners

SHA SLR15	Standard, 1 5/16" x 1 5/16"	1,000/Roll
SHA SLR15RC	Standard, RC, 1 5/16" x 1 5/16"	1,000/Roll
SHA SLRP15	Pathology, 1 5/16" x 1 5/16"	1,000/Roll
SHA SLRP15RC	Pathology, RC, 1 5/16" x 1 5/16"	1,000/Roll
SHA SER16	Standard, 1 5/32" x 1 5/16"	1,000/Roll
SHA SER16RC	Standard, RC, 1 5/32" x 1 5/16"	1,000/Roll
SHA SERP16	Pathology, 1 5/32" x 1 5/16"	1,000/Roll
SHA SERP16RC	Pathology, RC, 1 5/32" x 1 5/16"	1,000/Roll

LASER PRINTER LABELS

FOR MICROSCOPE SLIDES

- Supplied on 8 1/2" x 11" sheets
- RC = Round Corners
- CALL FOR COLOR OPTIONS!

ITEM #	SIZE, SHEETS	QTY
SHA SLSLASER	1 5/16" x 1 5/16", 88	5,000/Pack
SHA SLSLASERRC	1 5/16" x 1 5/16", 80	5,000/Pack
SHA SESLASER	1 5/32" x 1 5/16", 168	5,000/Pack

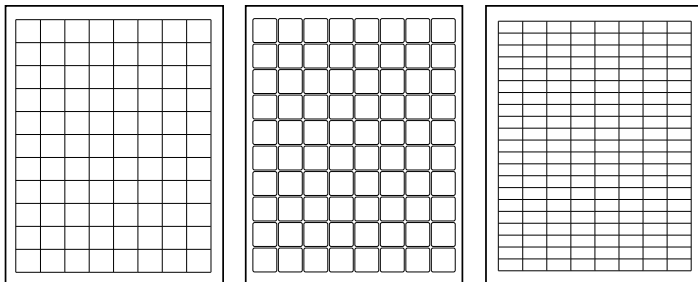

DON'T SEE WHAT YOU NEED? CALL TODAY FOR MORE LABEL OPTIONS!

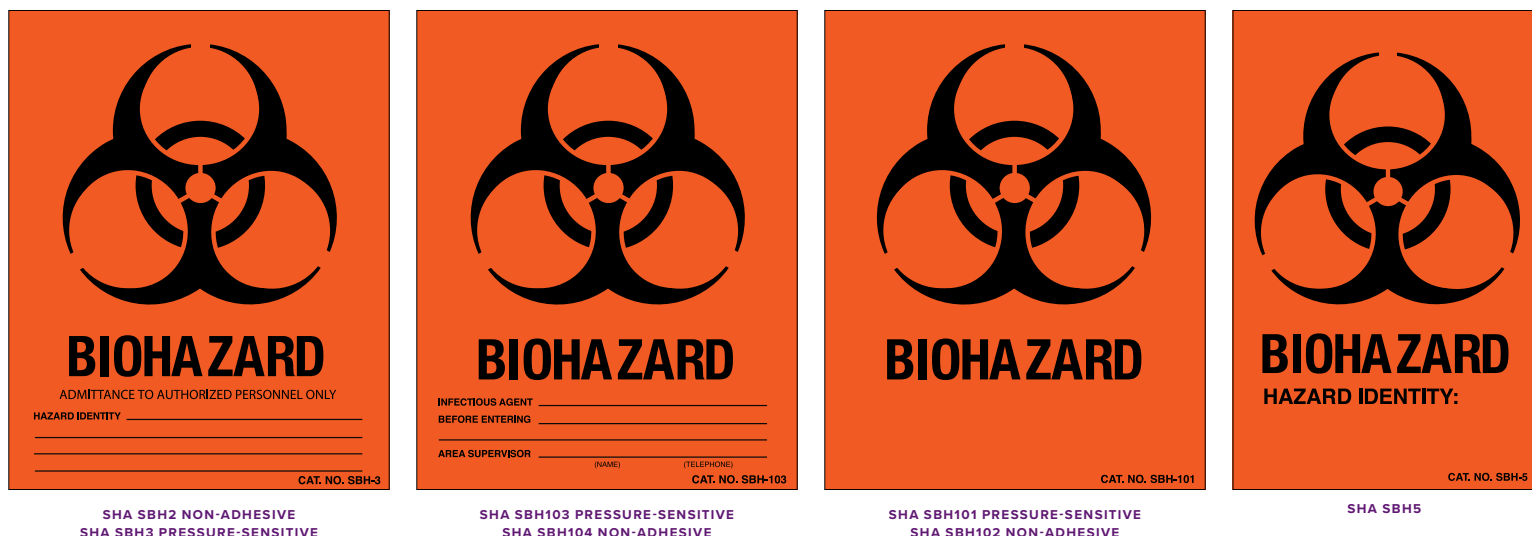
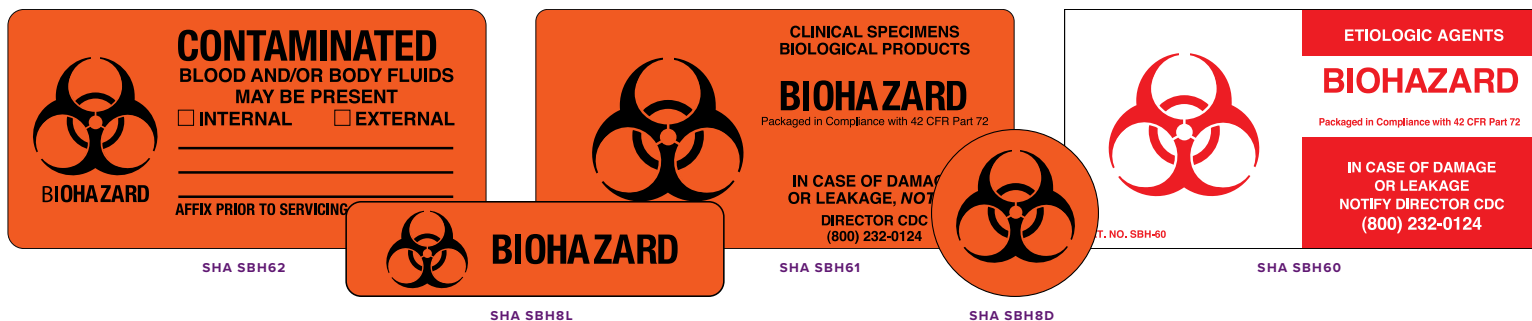

BIOHAZARD WARNING COMMUNICATION LABELS

ITEM #	DESCRIPTION	SIZE	COLOR (LABEL, INK)	QTY
SHA SBH101	Biohazard Symbol, Permanent Adhesive	8" x 10"	Fluorescent Red, Black	10/Pack
SHA SBH102	Biohazard Symbol, Non-Adhesive, Cardstock	8" x 10"	Fluorescent Red, Black	10/Pack
SHA SBH103	Biohazard, Infectious Agent, Permanent Adhesive	8" x 10"	Fluorescent Red, Black	10/Pack
SHA SBH104	Biohazard, Infectious Agent, Non-Adhesive, Cardstock	8" x 10"	Fluorescent Red, Black	10/Pack
SHA SBH2	Biohazard, Hazard Identity, Non-Adhesive, Cardstock	8" x 10"	Fluorescent Red, Black	10/Pack
SHA SBH3	Biohazard, Hazard Identity, Permanent Adhesive	8" x 10"	Fluorescent Red, Black	10/Pack
SHA SBH1	Biohazard Symbol	3" x 2¼"	Fluorescent Red, Black	500/Roll
SHA SBH4	Biohazard, Hazard Identity	1" x 3"	Fluorescent Red, Black	500/Roll
SHA SBH5	Biohazard, Hazard Identity	3½" x 2½"	Fluorescent Red, Black	100/Pack
SHA SBH60	Biohazard, Etiologic Agents, Krome Material	2" x 4"	White, Red	100/Pack
SHA SBH61	Biohazard, Clinical Specimens Biological Products	2" x 4"	Fluorescent Red, Black	100/Pack
SHA SBH62	Biohazard, Contaminated, Blood/Body Fluid Presence	1½" x 3"	Fluorescent Red, Black	500/Roll
SHA SBH8D	Biohazard Symbol	1" Diameter	Fluorescent Red, Black	500/Roll
SHA SBH8L	Biohazard Symbol	5/16" x 1¼"	Fluorescent Red, Black	500/Roll

DON'T SEE WHAT YOU NEED? CALL TODAY FOR MORE LABEL OPTIONS!



SHA UPCR9700



SHA UPCR9701



SHA SB372H



SHA SB375H



SHA UPCR9250



SHA SB370H



SHA SB371H



SHA SB373H



SHA UPCR6028



SHA UPCR6029



SHA UPCR6031



SHA UPCR7006



SHA UPCR6032



SHA UPCR6034



SHA UPCR6030



SHA UPCR7007



SHA UPCR1300



SHA UPCR1307



SHA UPCR3006



SHA UPCR7008

SPECIALTY CAUTION LABELS

SHA SB370H	Caution Caustic, 1" x 2¼"	SHA UPCR6030	Caution Carcinogen, 1" x 2¼"	500/Roll
SHA SB371H	Caution Contaminated, 1" x 2¼"	SHA UPCR6031	Caustic or Toxic Agent, 1" x 2¼"	500/Roll
SHA SB372H	Caution Contains Acid, 1" x 2¼"	SHA UPCR6032	Caution Flammable, 1" x 2¼"	500/Roll
SHA SB373H	Caution Poison, 1" x 2¼"	SHA UPCR6034	Poison, 1" x 2¼"	500/Roll
SHA SB375H	Hazardous Materials, 1" x 2¼"	SHA UPCR7006	Antineoplastic Material, 1" x 3"	500/Roll
SHA UPCR9250	Danger Acid, 1¾" x 2¾"	SHA UPCR7007	Corrosive, 1" x 3"	500/Roll
SHA UPCR9700	Caution This Bottle, 2½" x 4"	SHA UPCR7008	Flammable, 1" x 3"	500/Roll
SHA UPCR9701	Danger Flammable, 2½" x 4"	SHA UPCR1300	Poison, 5/16" x 1¼"	500/Roll
SHA UPCR6028	Caution Acid Added, 1" x 2¼"	SHA UPCR1307	Carcinogen, 5/16" x 1¼"	500/Roll
SHA UPCR6029	Prevent Skin Contact, 1" x 2¼"	SHA UPCR3006	Clean: No Gloves, ¾" x 1½"	500/Roll

DON'T SEE WHAT YOU NEED? CALL TODAY FOR MORE LABEL OPTIONS!



SHA SB374H



SHA SB382H



SHA UPCR5009

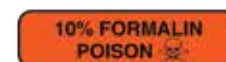

SHA UPCR1319

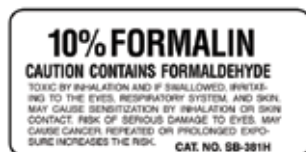

SHA SB381H



SHA UPCR6046

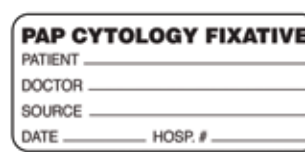

SHA UPCR6047



SHA UPCR1320



SHA UPCR1318



SHA SB385H



SHA SB389H



SHA SB388H

CAUTION: Contains FORMALDEHYDE. Toxic by inhalation and if swallowed. Irritating to the eyes, respiratory system and skin. May cause sensitization by inhalation or skin contact. Risk of serious damage to eyes. Potential cancer hazard. Repeated or prolonged exposure increases the risk.

SHA UPCR5008



SHA UPCR6042

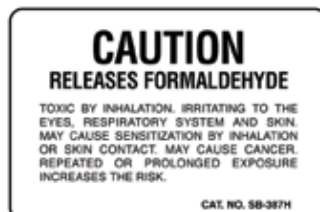

SHA SB387H

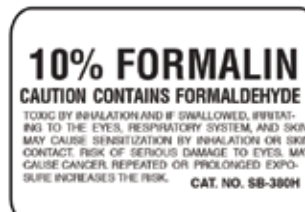

SHA SB380H



SHA UPCR7017

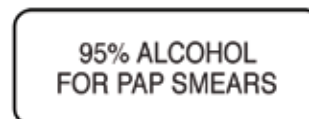

SHA UPCR5007



SHA UPCR6043



SHA UPCR6044



SHA UPCR6045

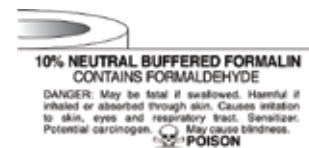

SHA SB500HT

CAUTION LABELS FOR PATHOLOGY SPECIMEN STORAGE

ITEM #	DESCRIPTION	SIZE	ITEM #	DESCRIPTION	SIZE
SHA UPCR1319	10% Formalin / Poison	5/16" x 1 1/4"	SHA SB385H	Caution / Contains Formaldehyde	1" x 2"
SHA UPCR1320	Pathologist Review Needed	5/16" x 1 1/4"	SHA SB388H	Xylene / Flammable Liquid	1" x 2"
SHA UPCR1318	10% Formalin	5/16" x 1 1/4"	SHA SB389H	Alcohol / Flammable Liquid	1" x 2"
SHA UPCR7017	Glutaraldehyde	1" x 3"	SHA SB381H	10% Formalin / Formaldehyde	1" x 2"
SHA UPCR5009	Do Not Drink	3/4" x 2"	SHA SB380H	10% Formalin / Formaldehyde	1 3/4" x 2 1/2"
SHA UPCR5007	95% Alcohol For Pap Smears	3/4" x 2"	SHA UPCR6046	10% Formalin / Formaldehyde	1" x 2 1/4"
SHA UPCR6044	Fixative	1" x 2 1/4"	SHA UPCR6042	Caution / Contains Formaldehyde	1" x 2 1/4"
SHA SB382H	10% Formalin / Poison	1" x 2 1/2"	SHA UPCR6045	Sputum Cytology / Poison	1" x 2 1/4"
SHA UPCR6047	PAP Cytology Fixative	1" x 2 1/4"	SHA SB500HT	10% Neutral Buffered Formalin	3/4" x 60yd
SHA UPCR6043	Cytology Fixative Poison	1" x 2 1/4"	SHA SB387H	Caution / Releases Formaldehyde	1 3/4" x 2 1/2"
SHA SB374H	10% Formalin	1" x 2 1/4"	SHA UPCR5008	Caution / Contains Formaldehyde	3/4" x 2"

DON'T SEE WHAT YOU NEED? CALL TODAY FOR MORE LABEL OPTIONS!

H HEALTH	<input type="checkbox"/>	OWNER
F FLAMMABILITY	<input type="checkbox"/>	LOT NO.
R REACTIVITY	<input type="checkbox"/>	REC'D.
PERSONAL PROTECTION	<input type="checkbox"/>	EXP.

SHA UPCR30

CHEMICAL NAME _____	MSDS# _____	DATE _____
HEALTH HAZARD <small>(Toxicity to humans)</small>	<input type="checkbox"/>	
FLAMMABILITY <small>(Flammability to burning)</small>	<input type="checkbox"/>	
REACTIVITY <small>(Reactivity to unstable energy)</small>	<input type="checkbox"/>	
PERSONAL PROTECTION <small>(Check all Protective Equipment that apply)</small>		
<input type="checkbox"/> Safety Glasses	<input type="checkbox"/> Apron	
<input type="checkbox"/> Face Shield	<input type="checkbox"/> Full Suit	
<input type="checkbox"/> Splash Goggles	<input type="checkbox"/> Boots	
<input type="checkbox"/> Vapor Respirator	<input type="checkbox"/> Dust Respirator	
<input type="checkbox"/> Gloves	<input type="checkbox"/> Other _____	

SHA UPCR37

EMERGENCY GUIDE—HAZARD SIGNALS		
HEALTH HAZARD 4 DANGEROUS 3 MODERATELY HAZARDOUS 2 HAZARDOUS 1 SLIGHTLY HAZARDOUS 0 NONHAZARDOUS	FIRE HAZARD 4 DANGEROUS 3 MODERATELY HAZARDOUS 2 HAZARDOUS 1 SLIGHTLY HAZARDOUS 0 NONHAZARDOUS	REACTIVITY HAZARD 4 DANGEROUS 3 MODERATELY HAZARDOUS 2 HAZARDOUS 1 SLIGHTLY HAZARDOUS 0 NONHAZARDOUS

SHA SBH30

HEALTH HAZARD 4 DANGEROUS 3 MODERATELY HAZARDOUS 2 HAZARDOUS 1 SLIGHTLY HAZARDOUS 0 NONHAZARDOUS	FIRE HAZARD 4 DANGEROUS 3 MODERATELY HAZARDOUS 2 HAZARDOUS 1 SLIGHTLY HAZARDOUS 0 NONHAZARDOUS
SPECIFIC HAZARD ACID—Acid ALK—Alkali COR—Corrosive OXI—Oxidizer P—Polymerization R—Radioactive W—Use No Water	REACTIVITY 4 May detonate 3 Shock & heat 2 Violent chemical change 1 Unstable if heated 0 Stable
CHEMICAL NAME _____ MSDS # _____	

SHA UPCR36



SHA SBH32

Reagent _____	Prep. Date _____
Exp. Date _____	Storage _____
Room <input type="checkbox"/>	Refrig. <input type="checkbox"/>
Initials _____	

SHA UPCR31



SHA SBH31

CAUTION CONTAINS FORMALDEHYDE
<small>TOXIC BY INHALATION AND IF SWALLOWED, IRRITATING TO THE EYES, RESPIRATORY SYSTEM, AND SKIN. MAY CAUSE SENSITIZATION BY INHALATION OR SKIN CONTACT. RISK OF SERIOUS DAMAGE TO EYES. MAY CAUSE CANCER. REPEATED OR PROLONGED EXPOSURE INCREASES THE RISK.</small>

SHA UPCR33

2.5% GLUTARALDEHYDE EM FIXATIVE	MADE _____
COR	EXPIRE _____
	TECH _____

SHA UPCR34

CAUTION: CONTAINS FORMALDEHYDE
<small>Toxic by inhalation and if swallowed, irritating to the nose, respiratory system, and skin. May cause sensitization by inhalation or skin contact. Risk of serious damage to eyes. May cause cancer. Repeated or prolonged exposure increases the risk.</small>

SHA UPCR32

Chemical Name _____
Common Name _____
Manufacturer _____
MSDS# _____ Date _____

SHA UPCR40

CAT. NO. UPCR7002

SHA UPCR7002

Chemical _____
Owner _____
Date _____

SHA UPCR7003

	ACETONE
--	----------------

SHA UPCR42

	ETHYL ALCOHOL
--	----------------------

SHA UPCR43

	HYDROCHLORIC ACID
--	--------------------------

SHA UPCR44

	ISOPROPYL ALCOHOL
--	--------------------------

SHA UPCR45

	METHYL ALCOHOL
--	-----------------------

SHA UPCR46

	NITRIC ACID
--	--------------------

SHA UPCR47

	SODIUM HYDROXIDE
--	-------------------------

SHA UPCR48

	SULFURIC ACID
--	----------------------

SHA UPCR49

CHEMICAL HAZARD IDENTIFICATION LABELS

ITEM #	DESCRIPTION	SIZE	ITEM #	DESCRIPTION	SIZE
SHA UPCR30	Health / Flammability / Reactivity	2" x 2"	SHA UPCR45	Isopropyl Alcohol	1" x 3"
SHA UPCR31	Reagent / Prep. Date / Exp. Date	1½" x 3"	SHA UPCR46	Methyl Alcohol	1" x 3"
SHA UPCR32	Caution / Contains Formaldehyde	1" x 3"	SHA UPCR47	Nitric Acid	1" x 3"
SHA UPCR33	Caution / Contains Formaldehyde	1" x 2¼"	SHA UPCR48	Sodium Hydroxide	1" x 3"
SHA UPCR34	2.5% Glutaraldehyde / EM Fixative	1" x 2¼"	SHA UPCR49	Sulfuric Acid	1" x 3"
SHA UPCR36	Health / Fire / Specific Hazard	2" x 3"	SHA UPCR50	Xylene	1" x 3"
SHA UPCR37	Chemical Name / MSDS # / Date	2¼" x 2¼"	SHA UPCR7002	Chemical Hazard Symbol	1" x 3"
SHA UPCR40	Chemical Name / Common Name	1" x 3"	SHA UPCR7003	Chemical / Owner / Date	1" x 3"
SHA UPCR41	Acetic Acid	1" x 3"	SHA UPCR9403	Hazardous Materials	2" x 3"
SHA UPCR42	Acetone	1" x 3"	SHA SBH30*	Emergency Guide	2½" x 4"
SHA UPCR43	Ethyl Alcohol	1" x 3"	SHA SBH31*	Chemical Hazard Symbol	2" x 2"
SHA UPCR44	Hydrochloric Acid	1" x 3"	SHA SBH32*	Chemical Hazard Symbol	1" x 1"

LABELS PACKAGED 500 PER ROLL UNLESS NOTED. (*) = 1,000 LABELS PER ROLL.

APPAREL



TANNER SCIENTIFIC® BLUTOUCH® NITRILE EXAM GLOVES

- Powder-Free, Latex-Free, Non-Sterile
- Made of Synthetic Rubber
- Disposable (Single Use Only)
- Comfortable Fit and Feel
- High Barrier Protection
- Superior Solvent Resistance
- Textured Fingertips for Better Grip
- Exceeds ASTM Standards

TNR 700S	Small (6.5-7)	100/Box
TNR 700M	Medium (7.5-8)	100/Box
TNR 700L	Large (8.5-9)	100/Box



NITRILE



Product was **FENTANYL TESTED**

NITRIDERM® ULTRA BLACK NITRILE EXAM GLOVES

- Powder-Free, Non-Latex, Non-Sterile
- Named a true medical grade exam glove
- #1 choice for law enforcement and corrections
- Medium modulus and high tensile strength
- Popular black color masks a variety of stains
- Textured for excellent grip

INN 187050	X-Small	100/Box
INN 187100	Small	100/Box
INN 187200	Medium	100/Box
INN 187300	Large	100/Box
INN 187350	X-Large	1,000/Case



NITRIDERM® ULTRA BLUE

- Powder-Free, Non-Latex, Non-Sterile
- Exceptionally soft
- Very comfortable for extended periods
- Low modulus formulation
- **COLOR: LIGHT BLUE**

INN 157050	X-Small	100/Box
INN 157100	Small	1,000/Case
INN 157200	Medium	100/Box
INN 157300	Large	100/Box
INN 157350	X-Large	100/Box



PRODERM™ XR

- Powder-Free, Non-Latex, Non-Sterile
- Thinner and lightweight
- Soft, comfortable, easy to don
- Extraordinary tactile sensitivity yet equally extraordinary strength
- **COLOR: BLUE**

INN 158050	X-Small	250/Box
INN 158100	Small	250/Box
INN 158200	Medium	250/Box
INN 158300	Large	250/Box
INN 158350	X-Large	250/Box

NITRILE

**NITRIDERM® ULTRA WHITE**

- Powder-Free, Non-Latex, Non-Sterile
- Exceptionally soft, thin-film is very comfortable for extended periods
- Slightly tacky, textured fingers provide excellent gripping properties
- **COLOR: WHITE**

**PULSE® NITRILE**

- Powder-Free, Non-Latex, Non-Sterile
- Thinner glove for incredible elasticity
- Finely textured fingertips for unequaled tactile sensitivity and excellent gripping
- Automated flat packing allows gloves to dispense easily
- **COLOR: DARK LAVENDER**

**NITRIDERM® ULTRA ORANGE**

- Powder-Free, Non-Sterile, Textured
- Ideal for EMS, police and fire, hazmat functions, spills, etc
- Extremely elastic and comfortable while providing the tensile strength
- **COLOR: ORANGE**

**KIMBERLY-CLARK® PURPLE**

- Powder-Free, Non-Latex, Non-Sterile
- Maximum coverage and protection
- Excellent dexterity and sensitivity
- Cleared for use in chemotherapy
- Textured fingertips
- Beaded cuff
- **COLOR: PURPLE**

LATEX

**PULSE® LATEX**

- Powder-Free, Non-Sterile, Textured
- Engineered to be slightly thinner for superior tactile sensitivity
- Online chlorination creates superior gripping ability for a very soft feel
- Excellent donning properties and a more comfortable fit
- **COLOR: WHITE**

**PRODERM™**

- Powder-Free, Non-Sterile, Textured
- Engineered to be slightly thinner for incredible tactile sensitivity
- Polymer bonded interior and lightly textured surface
- Unique polymer process creates a glove easy to don without using chlorination
- Very comfortable for extended wear
- **COLOR: WHITE**

INN 167050	X-Small	100/Box
INN 167100	Small	100/Box
INN 167200	Medium	1,000/Case
INN 167300	Large	100/Box

INN 177052	X-Small	200/Box
INN 177102	Small	2,000/Case
INN 177202	Medium	200/Box
INN 177302	Large	200/Box
INN 177352	X-Large	200/Box

INN 187100	Small	100/Box
INN 187200	Medium	100/Box
INN 187300	Large	100/Box

KIM 55080	X-Small	100/Box
KIM 55081	Small	100/Box
KIM 55082	Medium	100/Box
KIM 55083	Large	100/Box
KIM 55084	X-Large	100/Box

INN 151100	Small	100/Box
INN 151200	Medium	100/Box
INN 151300	Large	100/Box
INN 151350	X-Large	1,000/Case

INN 155050	X-Small	100/Box
INN 155100	Small	100/Box
INN 155200	Medium	100/Box
INN 155300	Large	100/Box
INN 155350	X-Large	100/Box



OMNIMED® GLOVE BOX HOLDERS

- Ideal for medical, laboratory or any area where cross contamination occurs or protective gloves are needed
- Mount vertically or horizontally on a variety of surfaces
- Easy to clean, load and mount
- All models accommodate single glove boxes
- Allow easy access to disposable apparel in exam rooms, hospitals, laboratories and more
- Available in a variety of sizes and styles to suit any volume of usage

METAL

- Stainless steel construction built for heavy duty use
- Spot welded for a sleek finish to withstand years of use

OMN 305303	Triple, 10"H x 16"W x 3¾"D	2/Pack
-------------------	----------------------------	--------

WIRE

- Heavy gauge, powder coated, steel wire construction

OMN 305375	Triple, 16"H x 11½"W x 4½"D	2/Pack
-------------------	-----------------------------	--------

HEA HD23458



HEA HD23457



WIRE GLOVE BOX HOLDERS

- Free up benchtop space by mounting holders on wall
- Sturdy, epoxy-coated steel wire racks
- Fit most major brands of glove boxes
- Vertical or horizontal mounting
- Mounting screws included

HEA HD23457	Single, 140 x 209 x 108mm	Each
--------------------	---------------------------	------

HEA HD23458	Triple, 250 x 454 x 108mm	Each
--------------------	---------------------------	------

SHOE COVERS

- Footwear protection with fluid repellant, slip-on covers
- Sewn seams provide increased tear strength
- Elastic opening for easy on-and-off convenience
- Non-conductive and non-sterile

AMD 8008	Skid	100/Box
-----------------	------	---------

AMD 8007	Non-Skid	100/Box
-----------------	----------	---------



AMD 8007



AMD 8008

UNISEX LAB COATS

- 40" unisex lab coat made of polyester/cotton
- (2) Roomy Patch Pockets, (1) Chest Pocket with Pencil Stitch, Vented Back
- **SIZES:** XS | S | M | L | XL | 2XL | 3XL | 4XL | 5XL

DLU 1346 Unisex White Lab Coat Each

UNISEX V-NECK TUNIC TOPS*

- Made of polyester/cotton material
- 1 Chest/Breast Pocket with Pencil Slot, Dolman Sleeve, Pull Over Head, Center Back Length: 27½"
- **SIZES:** XS | S | M | L | XL | 2XL | 3XL | 4XL | 5XL

DLU 4777 Unisex V-Neck Tunic Tops Each

UNISEX DRAWSTRING PANTS*

- Made of polyester/cotton material
- Adjustable Webbed Drawstring Waist, (1) Back Pocket, (1) Cargo Pocket with Cell Phone Pocket, 31" Inseam
- **SIZES:** XS | S | M | L | XL | 2XL | 3XL | 4XL | 5XL

DLU 4100 Unisex Drawstring Pants Each

***COLORS:** Black, Navy, Pewter, Royal, White, Ceil, Wine, Khaki, Red, Teal, Grey, Chocolate, Galaxy Blue, Hunter, Caribbean Blue, Turquoise, Raspberry, Shocking Pink, Grape, Olive, Eggplant, Orchid, Surgical Green, Sage

PROTECTION PLUS® LAB COATS

UNISEX LONG LENGTH LAB COATS

- Lightback design promotes air flow for user comfort
- Maximum fluid resistance front and back
- **Pockets:** double-stitched pockets (1 Breast, 2 Lower) with BarTack reinforced at top corners for durability
- **Cuffs:** stain resistant, low pill, spun woven polyester, comfortable, 41" long
- Tapered Sleeves prevent catching when reaching, cuffs overgloved provides protection for forearms
- **Heavy Duty E-Z Snap Closures**
- Side Vents for access to pant pockets
- Hang Loop is located on the back of neckline
- Tested 200+ Commercial Wash and Dry Cycles
- **SIZES:** XS | S | M | L | XL | 2XL | 3XL | 4XL | 5XL
- **COLORS:** Black, Ceil, Emerald Green, Royal, White

DLU DL170BJ ProtectionPlus® Lab Coat Each



DLU 1346



DLU 4777



DLU DL170BJ

KNEE LENGTH LAB COATS

PROTECTION LAB COAT (3460)

- Constructed of spunbonded polypropylene (SPP) with exceptional cloth-like feel and breathability
- **SIZES:** S | M | L | XL | 2XL | 3XL
- **COLORS:** Sky Blue, White

EASY-BREATHE SMS LAB COAT (3560)

- **SIZES:** S | M | L | XL | 2XL | 3XL | 4XL | 5XL
- **COLORS:** Ceil Blue, Medical Blue, Purple, Raspberry, Teal, White

EXTRA-SAFE SMS LAB COAT (3660)**

- Anti-static treatment prevents clinging
- **SIZES:** XS | S | M | L | XL | 2XL | 3XL | 4XL | 5XL

LIQUIDGUARD LAB COAT (3960)

- Microporous breathable film material
- Impervious yet breathable, highly anti-static treated
- **SIZES:** S | M | L | XL | 2XL | 3XL | 4XL
- **COLOR:** White

VAL 3460	Protection Lab Coat	10/Pack
VAL 3560	Easy-Breathe SMS Lab Coat	10/Pack
VAL 3660	Extra-Safe SMS Lab Coat	10/Pack
VAL 3960	LiquidGuard Lab Coat	10/Pack

HIP LENGTH LAB JACKETS

EASY-BREATHE LAB JACKET (3530)

- Durable medium weight unisex lab jacket made for protection and comfort with 3-layer SMS fabrics
- **SIZES:** S | M | L | XL | 2XL | 3XL | 4XL | 5XL
- **COLORS:** Ceil Blue, Medical Blue, Purple, Raspberry, Teal, White (No Pockets)

EXTRA-SAFE LAB JACKET (3630)**

- Durable unisex lab jacket made for protection and comfort with soft 3-layer SMS fabrics
- Anti-static treatment prevents clinging
- **SIZES:** XS | S | M | L | XL | 2XL | 3XL | 4XL | 5XL

VAL 3530	Easy-Breathe Lab Jacket	10/Pack
VAL 3630	Extra-Safe Lab Jacket	10/Pack

****COLORS:** Aqua, Black, Blueberry, Ceil Blue, Coffee, Coral Pink, Cranberry, Deep Purple, Deep Sea Blue, Hot Pink, Lavender, Light Pink, Medical Blue, Multicolor, Navy Blue, Olive, Orange, Pink, Purple, Plum, Raspberry, Red, Royal Blue, Sky Blue, Steel Blue, Tan, Teal, True Blue, Violet Purple, White





DUPONT™ TYVEK™ BIB APRON

- Nonwoven Tyvek™ fabric helps resist penetration by particles and other contaminants
- Inherent barrier stops submicron particles even after abrasion
- Provides enhanced frontal protection
- Bound seams around neck and ties at waist
- **ONE SIZE FITS MOST**
- For use with lead and asbestos abatement/remediation, general maintenance/operations, spray painting, and general clean-up
- Should not be used around heat, flames, sparks or in potentially flammable or explosive environments

FIS 0136183 Bib Apron, Universal Size, White, Length: 36" (69cm) 100/Case

WHITE APRONS

DIMENSIONS: 27" X 43"

- Disposable, non-woven fabric impervious to fluids

VAL 1550 Polycoated 25/Pack



ANTI-FOG SURGICAL MASK

- Nosepieces help conform to the contours of the face
- Pleat-style with ties and film strip

KIM 49235 Surgical Mask, Green 300/Case



SPLASH SHIELD® FACE SHIELDS

- Anti-fog and optically clear
- Soft strap for comfort
- Latex free, disposable
- **Dimensions:** 13"W x 5"L
- Impenetrable foam barrier for wide coverage
- Maximum face protection hospitals, labs, dental and EMT use

SPL 4511 Half Face 24/Pack



SAFETY GOGGLES

- Scratch-resistant, polycarbonate lenses provide 99% protection against harmful UV rays
- Polyvinyl chloride (PVC) frame and nose piece
- Elastic headband made of polyester and rubber thread
- Clear, anti-fog lens for indoor applications
- Lens Dimensions: 144mm x 68mm x 2.0mm
- **Ventless:** Protects against odor vapors
- **Chemical:** Vent caps restrict influx of liquids

PYR G200T Ventless Goggles Each

PYR G204T Chemical Goggles Each

VENTURE



PYR SB1810S



PYR SB1890S



PYR SB1830S



PYR SB1860S



PYR SB1840S

ONIX



PYR SB4910S



PYR SGR4910ST



PYR SP4910S



PYR SB4920S



PYR SR4980S

ONIX® EYEWEAR

- Cushioned temple tips provide non-slip comfort
- Adjustable nose piece and ratcheting temples create different angles for perfect view and fit
- Lightweight frame and suspended lens design provide a perfect fit for a variety of users
- Suspended lens provides stylish look, comfort fit, panoramic view and maximum protection
- Scratch resistant polycarbonate lens for UV protection

PYR SB4910ST Clear, Anti-Fog Each

VENTURE II® EYEWEAR

- Temples adjust to four different lengths
- Nose buds secure the glass and prevent slipping
- Curved lens provides full side protection without distracting seams or traditional type side shields
- Scratch resistant polycarbonate lens for UV protection
- Colored lenses offer different properties - gray stops excessive glare, orange gives low light image resolution
- Passes MIL-PRF 32432 high velocity impact standards

PYR SB1810ST Clear, Anti-Fog Each

MINI ZTEK



PYR S2510SN



PYR S2517SN



PYR S2520SN



PYR S2530SN



PYR S2560SN

INTRUDER



PYR S4110SUC



PYR S4120S



PYR SN4110S



PYR SR4110S



PYR SB4110S

MINI ZTEK® EYEWEAR

- Design is better suited for slimmer facial sizes
- Integrated nose piece
- Soft, non-slip rubber temple tips for non-binding fit
- Wrap-around single lens provides full panoramic view
- Scratch resistant polycarbonate lens for UV protection

PYR S2510SNT Clear, Anti-Fog Each

INTRUDER® EYEWEAR

- Lightweight, frameless protection
- Superior comfort and fit
- Scratch resistant polycarbonate lens for UV protection
- Mini Intruder versions are suited for smaller facial size
- Perfect for work areas where color coding is necessary

PYR S4110ST Clear, Anti-Fog Each

CONTACT SALES REPRESENTATIVE FOR EYEWEAR OPTIONS!

A	
Absorbance Pads.....	135
Absorbent Pads, Formaldehyde	152
Acetic Acid	115
Acetone	105
Acid Fast Bacteria Stain Kit	119
Acid, Acetic	115
Activated Charcoal	24
Adapter, Chuck.....	57
Adsorber, Fume.....	22
Agent, Mold Release.....	55
Agents, Clearing	110
Air Filtration System.....	25
Alcian Blue Stain Kit	119
Alcohol Recycling System	25
Alcohols.....	105
Aligner, Microtome.....	32
Aluminum Ammonium Sulfate.....	115
Aluminum Chloride	115
Amyloid Stain Kit.....	119
Applicator Sticks	49
Aprons	175
Ascorbic Acid	115
Automatic Multistainer.....	16
Azure A Powder.....	115
B	
Bags, Biohazard.....	34
Bags, Biopsy	39
Bags, Specimen.....	34
Bags, Tea.....	41
Base Molds.....	55
Basic Fuchsin.....	115
Baskets, Histology Cassette.....	77
Bath, Tissue	26
Beakers.....	126, 130
Biohazard Bags	34
Biohazard Labels	165
Biopsy Bags.....	39
Biopsy Capusles.....	41
Biopsy Containers	129
Biopsy Foam Pads.....	40
Biopsy Paper.....	40, 41
Biopsy Wraps.....	40
Blade Removal.....	44
Blades, Microtome.....	53, 54
Blades, Razor	46
Blades, Scalpel	43, 44
Blanket, Fire	139
Bleach	145
Block Cooling System	61
Bloodbank Saline.....	118
Board, Cutting.....	41, 42
Board, Dissection	42
Boats, Weighing.....	160
Boric Acid	115
Bottles, Reagent	131
Bottles, Wash.....	128
Boulin Fixative.....	115
Boxes, Lock	36
Boxes, Slide	94, 95
Brilliant Cresyl Blue.....	115
Brushes, Cytology	102
Brushes, Frozen Section.....	57

Brushes, Paraffin.....	59	Coats, Lab.....	173, 174
Buffer Solution.....	115	Collection Kits.....	34
C			
Cabinets, Slide.....	93	Colloidal Iron Stain Kit.....	119
Cabinets, Storage.....	133	Congo Red.....	115
Calcium Stain Kit.....	119	Containers Prefilled.....	35
Cans, Waste.....	131	Containers, Biopsy.....	129
Capsules, Biopsy.....	41	Containers, Sharps.....	141
Carbol Fuchsin Stain.....	115	Control Slides.....	87, 88
Carbon Filters.....	23	Convection Ovens.....	30
Carboys.....	126	Cooling System, Block.....	61
Carono Fixative.....	115	Coplin Jar.....	65
Cassette Printer.....	19	Copper Stain Kit.....	120
Cassette Storage Drawers.....	77	Copper Sulfate.....	115
Cassette Storage System.....	78	Countertop Paper.....	135
Cassettes, Histology.....	69-76	Coverglass.....	85, 86
Caution Labels.....	166, 167	Covers, Shoe.....	172
Cedarwood Oil.....	115	Coverslipping Film.....	85
Centrifuge Tubes.....	103	Cryostats.....	2-6
Cervical Scrapers.....	102	Crystal Violet.....	115
Chairs.....	132	Cutting Board.....	41, 42
Charcoal.....	24	Cylinders.....	126, 130
Chemical Hazard Labels.....	167, 168	Cytology Brushes.....	102
Chromic Acid.....	115	Cytology Funnels.....	101
Chuck Adapter.....	57	Cytology Preservatives.....	100
Chuck, Specimen.....	31	Cytology Slide Processor.....	17, 99
Chucks.....	56, 57	Cytology Stain.....	102
Circles, Qualitative.....	63	D	
Cleaners.....	144, 145	Davidson Fixative.....	115
Clearing Agents.....	110	Decalcifiers.....	111, 115
Clocks.....	159	Detergents.....	142, 143
		Dipper, Staining.....	98

Disc, Leveling.....	32	Flasks.....	130
Discs, Specimen.....	31	Folders, Slide.....	91, 92
Dishes, Staining.....	64, 65, 98	Fontana Stain Kit.....	120
Disinfectants.....	144, 145	Forceps.....	38
Dispenser, Paraffin.....	29, 30	Formaldehyde.....	116
Dissection Board.....	42	Formaldehyde Absorbent Pads.....	152
Drawers, Cassette Storage.....	77	Formalin Fixative.....	109
Drawstring Pants.....	173	Formalin Pads.....	152
Dye, Tissue Marking.....	47-50	Formalin Recycling System.....	25
E		Formic Acid.....	116
Embedding Centers.....	10-13	Freeze Spray.....	61
Embedding Well Bars.....	56, 57	Freezing Media.....	60, 61
Eosin Y.....	113, 116	Frozen Section Brushes.....	57
Eosinophil Stain Kit.....	120	Fume Adsorber.....	22
Ethyl Acetate.....	116	Fume Hoods.....	22
Extractor, Heat.....	32	Funnels.....	127
Eyewash Station.....	139	Funnels, Cytology.....	101
Eyewear.....	175, 176	G	
F		Gallego Solution.....	116
Face Shields.....	175	Gauze Sponges.....	135
Ferric Chloride.....	116	Gelatin.....	116
Film, Coverslipping.....	85	Gentian Violet.....	116
Filter Paper.....	63	Giemsa Stain.....	116
Filters, Carbon.....	23	Giemsa Stain Kit.....	120
Filtration System, Air.....	25	Glove Box Holders.....	172
Fire Blanket.....	139	Gloves.....	170, 171
First Aid.....	147	Glutaraldehyde.....	116
Fixative Spray.....	102	Glycerin.....	116
Fixative, Formalin.....	109	GMS Stain Kit.....	120
Fixatives.....	114	Goggles.....	175
		Gold Chloride.....	116

Gomori Trichome	116
Gram Stain	116
Gram Stain Kit	121
Gravity Convection Ovens	30
Grossing Tissue Paper.....	39

H

H. Pylori Stain Kit.....	121
Hand Sanitizers	137
Handles, Scalpel.....	43
Hazardous Disposal	140
Heat Extractor	32
Hematoxylin	112, 116
Hemotoxylin & Eosin Stain Kit	121
Histology Cassett Baskets	77
Histology Cassettes	69-76
Histo-Wrap	39
Holder, Glove Box.....	172
Holder, Slide.....	92
Hoods, Fume	22
Hot Foil Tape.....	31
Hydrochloric Acid.....	116
Hydrogen Peroxide	144

I

Immersion Oil.....	116
Ink.....	49
Iodine	116
Iron Stain Kit	121

J

Jackets, Lab	174
Jar, Coplin	65
Jars, Pap.....	103
Jenner Stain	116
Jones Stain Kit.....	121

K

Karnovsky Fixative	116
Kimwipes®.....	137
Kit, Slide Staining	67
Kits, Pap Smear	102
Kits, Slide Filter	100
Kits, Specimen Collection	34
Knives.....	46

L

Lab Coats.....	173, 174
Labels, Biohazard	165
Labels, Caution.....	166, 167
Labels, Chemical Hazard.....	167, 168
Labels, Printer.....	18, 163, 164
Latex Gloves.....	171
Leishman Stain	116
Leveling Disc	32
Linear Stainers.....	21
Lithium Carbonate	116
Lock Boxes	36
Lubricating Oil.....	31
Luxol Fast Blue Stain Kit	121

M		N	
Magnesium Carbonate	117	Needles, Teasing	43
Mailers, Paraffin Block	55	Neutral Buffered Formalin Prefilled Containers	35
Mailers, Slide	89, 90	Neutral Red	117
Malachite Green	117	Neutralizers	149, 150
Markers	51	Nitric Acid	117
Markers, Slide Index	95	Nitrile Gloves	170, 171
Markers, Tissue Index	77	Nuclear Fast Red	117
Masks	175	Nuclear Fast Red Stain Kit	122
Mats	154-156		
Media, Mounting	106-109	O	
Mesh Strainers	65	Oil Red O	117
Metanil	117	Oil Red O Stain Kit	122
Methanol	105	Oil, Lubricating	31
Methylene	117	Optical Lens Paper	41
Methylene Blue Stain Kit	122	Orange G	117
Michel	117	Orcein	122
Microscope Slides	80-85	Ovens	30
Microscopes	27, 28		
Microtome Aligner	32	P	
Microtome Blades	53, 54	Pads, Absorbance	135
Microtome Leveling Disc	32	Pads, Biopsy Foam	40
Microtomes	7-9	Pads, Formalin	152
Mold Release Agent	55	Pants, Drawstring	173
Molds, Base	55	Pap Jars	103
Monitors Vapor	146	Pap Smear Kits	102
Mounting Media	106-109	Papanicolaou Stain	117
Mounting Media, Toulene	107	Papanicolaou Stain Kit	122
Mounting Media, Water	108	Paper, Biopsy	40, 41
Mounting Media, Xylene	106	Paper, Countertop	135
Movat Stain Kit	122	Paper, Filter	63
Multistainer, Automatic	16	Paper, Grossing	39

Paper, Optical Lens.....	41	Processor, Slide.....	17, 99
Paraffin	58	Processor, Tissue	14
Paraffin Block Mailers	55		
Paraffin Brushes.....	59	Q	
Paraffin Dispenser.....	29, 30	Qualitative Circles	63
Paraffin Repellant.....	114	Quik-Dip® Stain	98
Paraffin Scrapers.....	59		
Paraffin Wax Trimmer	20	R	
Parafilm.....	59	Rack, Slide Staining	67
Peanut Oil Xylenes	118	Racks, Slide Tray.....	91
Pencils.....	51	Razor Blades	46
Pens	51	Reagent Bottles	131
Periodic Acid.....	117	Recycling System, Alcohol	25
Periodic Acid Schiff Stain Kit.....	122, 123	Recycling System, Formalin	25
pH Tests.....	153	Repellant, Paraffin.....	114
Phenol	117	Reticulum Stain Kit.....	123
Phloxine B.....	117	Rhodanine.....	117
Phosphomolybdic Acid.....	117		
Picric Acid.....	117	S	
Picro-Sirius Red Stain Kit.....	123	Saccommanno Fixative	118
Pins.....	43	Safranine O.....	118
Pipets	126	Sample Storage Trays	103
Pneumocystis Stain Kit.....	123	Sanitizers.....	137
Potassium Bromide	117	Scalpel Blades	43, 44
Potassium Ferricyanide	117	Scalpel Handles.....	43
Potassium Hydroxide.....	117	Scalpels.....	45
Potassium Iodide	117	Schiff Stain	118
Prefilled Containers	35	Scissors.....	38
Preservatives, Cytology.....	100	Scott's Tap Water Substitute	112, 118
Printer Labels.....	18, 163, 164	Scrapers, Cervical	102
Printer, Cassette.....	19	Scrapers, Paraffin.....	59
Printer, Slide.....	18, 19, 163	Scrubs	173

Sets, Staining	98	Softener	114
Sharps Containers	141	Solidifiers	150
Shields, Face	175	Spacers, Sponge Block	93
Shoe Covers	172	Specimen Bags	34
Silver Nitrate	118	Specimen Chuck	31
Slide Boxes	94, 95	Specimen Collection Kits	34
Slide Cabinets	93	Specimen Discs	31
Slide Filter Kits	100	Spill Control Kits	151
Slide Folders	91, 92	Sponge Block Spacers	93
Slide Holders	92	Sponges, Gauze	135
Slide Index Markers	95	Spray, Fixative	102
Slide Mailers	89, 90	Spray, Freeze	61
Slide Printer	18, 19, 163	Stain, Cytology	102
Slide Processor	17, 99	Stain, Quik-Dip®	98
Slide Stainer	15, 16, 21	Stainer, Slide	15, 16, 21
Slide Staining Kit	67	Stainers, Linear	21
Slide Staining Rack	67	Staining Dipper	98
Slide Staining System	67	Staining Dishes	64, 65, 98
Slide Storage	91-96	Staining Sets	98
Slide Tray	66	Staining Trays	65, 66
Slide Tray Racks	91	Steiner Stain Kit	124
Slide Warmer	20	Sticks, Applicator	49
Slides	80-85	Stools	132
Slides, Control	87, 88	Storage Cabinets	133
Sodium Bicarbonate	118	Storage, Slide	91-96
Sodium Carbonate	118	Strainers, Mesh	65
Sodium Chloride	118	Substitute, Water	112
Sodium Citrate	118	Substitute, Xylene	110
Sodium Hydroxide	118	Sudan	118
Sodium Phosphate	118	Sufosalicylic Acid	118
Sodium Sulfate	118	Sulfuric Acid	118
Sodium Thiosulfate	118		

System, Cassette Storage.....	78
System, Slide Staining.....	67
T	
Tape, Hot Foil.....	31
Tea Bags.....	41
Teasing Needles.....	43
Thermometers.....	157, 158
Timers.....	159
Tissue Bath.....	26
Tissue Embedding Centers.....	10-13
Tissue Freezing Media.....	60, 61
Tissue Index Markers.....	77
Tissue Marking Dye.....	47-50
Tissue Processors.....	14
Toluidine Blue.....	118
Toulene Mounting Media.....	107
Towels.....	138
Tray, Slide.....	66
Trays, Sample Storage.....	103
Trays, Staining.....	65, 66
Trichloroacetic Acid.....	118
Trichrome Fecal Stain.....	118
Trichrome Stain Kit.....	124
Trimmer, Wax.....	20
Tubes, Centrifuge.....	103
Tunic Tops, V-Neck.....	173
Twort's Counterstain Stain Kit.....	124

V

Van Giesen.....	118
Vapor Monitors.....	146
V-Neck Tunic Tops.....	173

W

Warmer, Slide.....	20
Warthin-Starry Stain Kit.....	124
Wash Bottles.....	128
Waste Cans.....	131
Water Mounting Media.....	108
Water Substitute.....	112
Wax Trimmer.....	20
Weighing Boats.....	160
Well Bars, Embedding.....	56, 57
Wipes.....	136-138
Wraps, Biopsy.....	40
Wright Stain.....	118
Wright-Giemsa.....	124

X

Xylene.....	105
Xylene Mounting Media.....	106
Xylene Substitute.....	110

Z

Zamboni.....	118
Zinc Formalin.....	118

LOOKING TO SET UP A NEW LAB?

Mercedes Scientific is here to help!

We currently provide a full line of **NEW and Refurbished Laboratory Equipment!**
On-site installation, training and extended warranties are available for most models.

TYPES OF EQUIPMENT:

- Tissue Embedding Units
- Microtomes
- Cryostats
- Autostainers
- Manual Staining Systems
- Coverslippers
- Paraffin Dispensers
- Tissue Flotation Baths
- Slide Warmers/Dryers
- Microscopes
- Slide/Cassette Labelers
- Fume Hoods

AND MUCH MORE!

INCLUDES:

- Professional Packaging and Full-Value Insured Shipping
- Full Warranty on **ALL** Equipment*
- Extended Service Contracts
- Experienced Techs for Timely and Quality Repairs if needed
- Lease Options

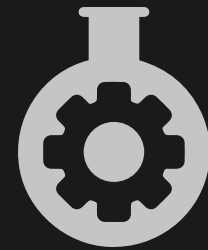

**FOR MORE INFORMATION
CALL 800.331.2716**

**TISSUE-TEK® VIP
PROCESSOR
(REFURBISHED)**



**TN55
CRYOSTAT
(NEW)**



*PLEASE NOTE: Not all items come with parts and labor warranties. Ask for details on specific refurbished items. Financing Options Available.



12210 Rangeland Pkwy
Lakewood Ranch, FL 34211

PHONE 800.331.2716

FAX 800.359.8807

WEB MercedesScientific.com



FREE HENRY, HAZEL, OR POP-CORN

With Orders of \$99 ore more



**MONTHLY RAFFLES
ENTER-TO-WIN**

Yes. Every month!



DOG-FRIENDLY WORKPLACE

Why? Because they are awesome.

CATALOG # RH12

Mercedes Scientific offers full product lines and alternate product options. Call today to ask about the best product selection that suit your needs.